LINDHOLM CONSTRUCTION CO., INC.

C. B. Lindholm, Pres. B. Petricca, Vice Pres. M. V. Carroll, Treas.

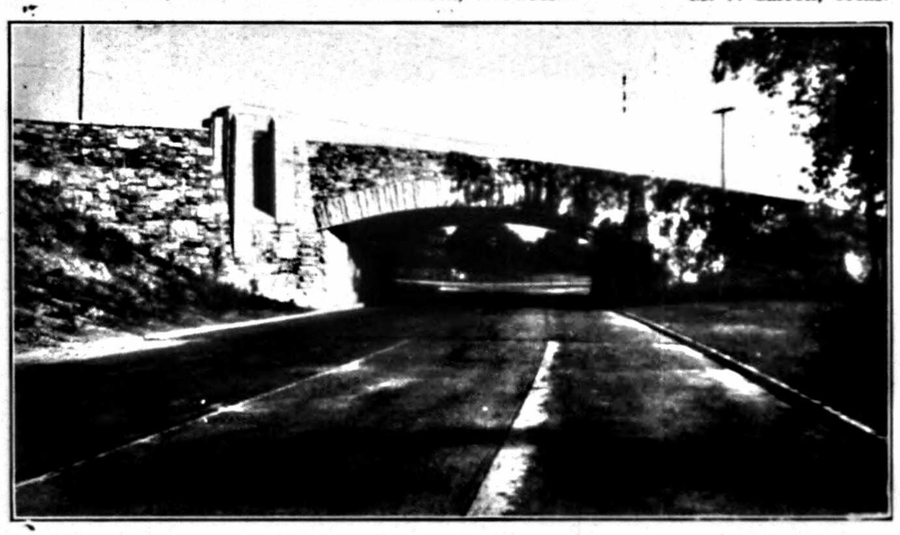

ONE OF SEVERAL BRIDGES BUILT FOR WESTCHESTER COUNTY PARK COMMISSION

GENERAL CONTRACTORS

Lindholm Building Jefferson St. Pittsfield, Mass.

REO

PLEASURE CARS AND SPEED WAGONS

BREWER BROS. Inc.

SALESROOM and SERVICE STATION

196 South St., Pittsfield, Mass.

BRANCHES AT

BURLINGTON, VERMONT

CANAAN, CONN. and NORTH ADAMS, MASS.

CENTRAL BERKSHIRE

DIRECTORY

OF

	PAGE		PAGE
Becket	35	Peru	347
Dalton	45	Richmond	349
Hancock	131	Sandisfield	358
Hinsdale	137	Stockbridge	363
Lanesboro	153	Tyringham	416
Lee	168	Washington	420
Lenox	265	West Stockbridge	423
Otis	341	Windsor	443

1935-1937

CONTAINING

A General Directory of the Citizens, a Classified Business Directory, Street Directory, Town Officers Churches, Societies, Census Tables, and Other Valuable Miscellaneous Information

To be Re-Issued in 1937

ESTABLISHED 1894

J. B. GOUSSETT, Compiler

Began Advertising and Directory Business in 1884

Press of the *Eagle Printing and Binding Co.*, Printers,
33 Eagle Square, Pittsfield, Mass.
1935

The information in this book is gathered by actual canvass. Publishers will not be held responsible for any errors or delays that may occur in compilation. We shall be pleased to have any inaccuracies brought to our attention so that they may be corrected in succeeding editions.

Copyrighted 1935 by the Berkshire Directory Co., Pittsfield, Mass.

F74
.B18 A18
1935/37
Directories

INTRODUCTORY

The Publishers take pleasure in presenting to the Public, the present edition of the Central Berkshire Directory, believing that it will meet the requirements of the community and commend itself to their support.

The Directory has been compiled with great care and thoroughness by experienced men who have made a house to house canvass of these towns, (every house being visited), and we believe will be found accurate up to date of going to press and exceptionally free from errors which are customary and almost inevitable in such works.

We have added many features new to the people of this section and wish to call attention to our Numerical Street Index, and also to the new Census Tables of New England. These together with the miscellaneous information given will make it the most valuable book ever published and will commend it to all who are interested.

No pains or expense will be spared in making the work keep pace with every local improvement and in Typographical finish and beauty the equal of any similar publication in the Country.

The Directory will be issued every two years and we trust the people will co-operate with us so that we shall be able to serve them in the future as we have for the many years past, with an up-to-date Directory, which will not only be a credit to the towns but also the Publishers. Our long experience at this business enables us to do this. Thanking the community for their liberal patronage and encouragement and trusting we may merit a continuance of the same, we are,

Very truly yours,

THE PUBLISHERS,
33 Eagle Square,
Pittsfield, Mass.

This volume is copyrighted.

©CI A 83922

JUN-5 1935

CONTENTS

BERKSHIRE COUNTY—Officers 446, Courts, Commissioners, etc., 446-447.

BECKET DIRECTORY—Names 35, Business Directory 43, Town Officers 43, Fire Department 43, Churches 44, Library 43, Schools 43, Post Offices 44, Societies 44, Notaries Public 43.

DALTON DIRECTORY—Streets, etc., 55, Street Directory 57, Names 73, Business Directory 118, Town Officers, Fire Department, Schools 125, Churches 126, Library 127, Societies 127, Post Offices 129, Cemeteries 129, Justices of the Peace 121, Notaries 122.

HANCOCK DIRECTORY—Names 131, Town Officers, Schools, Churches, Libraries, Societies, Post Offices 136.

HINSDALE DIRECTORY—Names 137, Business Directory 150, Town Officers 150, Schools 151, Libraries 151, Churches 151, Fire Department 151-152, Justice of the Peace 150, Societies 151, Cemeteries 151.

INDEX TO ADVERTISERS—31.

LANESBORO DIRECTORY—Names 153, Town Officers 168, Business Directory 168, Schools 168, Justices of the Peace 168, Notaries 168, Libraries 168, Societies 168.

LEE DIRECTORY—Streets, etc., 181, Street Directory 183, Names 201, Business Directory 247, Town Officers 256, Fire Department 257, Schools 256, Libraries 256, Churches 257, Societies 259, Banks 261, Police Department 257, Post Offices 261, Stage Lines 262, Justices of the Peace 251, Notaries 253, Cemeteries 262.

LENOX DIRECTORY—Streets, etc., 273, Street Directory 275, Names 289, Business Directory 329, Town Officers 336, Schools 337, Churches 337, Societies 338, Libraries 340, Post Offices 340, Justices of the Peace 336, Notaries 336, Police Department 336, Cemeteries 340.

OTIS DIRECTORY—Names 341, Business Directory 345, Town Officers 345, Schools 345, Churches 345, Justices of the Peace 345, Libraries 346, Post Offices 346.

PERU DIRECTORY—Names 347, Town Officers 348, Schools 348.

RICHMOND DIRECTORY—Names 349, Town Officers 357, Schools 357, Churches 357, Libraries 357, Societies 357, Justices of the Peace 355, Business Directory 357, Post Offices 357, Cemeteries 357.

SANDISFIELD DIRECTORY—Names 358, Town Officers 361, Schools 361, Libraries 361, Churches 361, Post Offices 362, Business Directory 362, Stage Lines 362.

STOCKBRIDGE DIRECTORY—Streets etc., 371, Street Directory 373, Names 383, Business Directory 409, Notaries 411, Town Officers 412, Fire Department 412, Schools 412, Banks 412, Churches 413, Justice of the Peace 411, Societies 413, Post Offices 414, Cemeteries 415.

TYRINGHAM DIRECTORY—Names 416, Town Officers 416, Schools 416, Churches 416, Justices of the Peace 416, Libraries 416, Post Offices 416, Cemeteries 416.

WASHINGTON DIRECTORY—Names 420, Town Officers 422, Schools 422, Business Directory 422, Churches 422, Post Offices 422.

WEST STOCKBRIDGE DIRECTORY—Streets etc. 423, Names 425, Business Section 439, Notaries Public 440, Town Officers 440, Schools 440, Libraries 441, Churches 441, Societies 441, Cemeteries 441.

WINDSOR DIRECTORY—Names 442, Town Officers 444, Schools 445, Churches 445, Societies 445.

Index to Advertisers

Page

Adams P. I. & Son—Glendale....369
Agricultural National Bank—Pittsfield....Front col'd page 8
Allen Raymond E., Lee....180
Atherton Furniture Co., David J. Shaw, successor—Pittsfield....Front col'd page 17
Automobile Club of Berkshire County....Front col'd page 15
Automobile Dealers....Front col'd page15
Bachli Otto—Dalton....50
Barber Edwin M.—Lee....202
Battistone Richard—West Stockbridge....449
Beacco Nat & Sons—Stockbridge....369
Ben Franklin Press—Pittsfield....Front col'd page 3
Berkshire Auto Co., Johnson & O'Connell—Pittsfield....Front col'd page 18
Berkshire Auto Repair Shop—Lenox....268
Berkshire Directory Co.—Pittsfield....53
Berkshire County Savings Bank—Pittsfield....Front col'd page 9
Berkshire Electric Service Co.—Pittsfield....19
Berkshire Gravel Co.—Lenox Dale....176
Berkshire Life Insurance Co.—Pittsfield....Back Cover
Berkshire Lumber Co.—Pittsfield....Bottom Margin Back Cover
Berkshire Morris Plan Co.—Pittsfield....Front col'd page 11
Berkshire Mutual Fire Insurance Co.—Pittsfield....Front col'd page 26
Berkshire Nash Inc. See Donovan-Roberts Inc....20
Berkshire Sheet Metal Works—Pittsfield....Front col'd page 15
Berkshire Trust Co.—Pittsfield....Front Cover
Bleyman Charles J.—Lenox....291
Bossidy Bart—Lee....172
Bossidy Edward H.—Lee....172
Braman Jason C.—Stockbridge....364
Brewer Bros., Pittsfield....Front col'd page 28
Brophy's Store—Dalton....50
Buck Clifford B.—Stockbridge....369
Bull W. B. Sons Inc.—Lenox....269
Card Lake House—West Stockbridge....427
Carey Thomas H.—Stockbridge....367
Carpenter Olney J.—Lee....Insert page 200
Carr Hardware Co.—Pittsfield....Front col'd page 19
Cayburry Philip F.—Pittsfield....Front col'd page 19
City Savings Bank—Pittsfield....Back Cover
Clark & Clark—Lee....177
Clifford Co. The—Lenox....272
Clifford Coal Co.—Lenox....272
Cloutier Fred P. Jr.—Pittsfield....Front col'd page 19
Cooper George H.—Pittsfield....Front Edge of Book
Crane & Co., Inc.—Dalton....Front col'd page 7
Cronk George—Lee....171
Dalton Co-op. Coal Co.—Dalton....52
Dalton Garage—Dalton....Front col'd page 25
Dalton Tire & Battery Shop—Dalton....52
Deloye Constant—Lenox....271
Dettinger Lumber Co.—Pittsfield....72
Dodge Oscar W.—Pittsfield....24
Donovan-Roberts Inc.,—Pittsfield....20
Dresser-Hull Co.—Lee....174
Durant Clarence—Lee....170
Edward's Garage—Stockbridge....368
England Brothers—Pittsfield....14
Fantini J.—Lenox....270
Ferry C. S. & Son—Pittsfield....Inside back cover
Fielding Thomas P. & Son—Lenox....269
Fobes A. A.—Pittsfield....Inside front cover page 2
Ford & Parker—Dalton....54
Foster A. H.—Dalton....48
Glendale Store—Glendale....368
Glennon Hardware Store—Dalton....48
Gregory Walcott—Lenox....269
Greylock Motor Company—Pittsfield....Front col'd page 18
Guerrieri A.—Stockbridge....368
Hampshire Mutual Fire Insurance Co.—Pittsfield....26
Harte James E.—Lee....175
Hayes M. H.—Lee....176
Heaton Hall—Stockbridge....365
Holden & Stone Co.—Pittsfield....Front col'd page 17
Hopkins D. D.—South Lee....Front col'd page 21
Housatonic National Bank—Stockbridge....364
Howes L. T.—Lee....173
Howard Frank Inc.—Pittsfield....Front col'd page 16
Hutchinson O. R. Garage—Lenox....267
Kelly M. J.—Lee....174
Kelsey's Market, Inc.—Dalton, Pittsfield and Gt. Barrington....52
Kohlhofer A. J.—Pittsfield....Front col'd page 3
Laurel Hill Dairy—Lee....175
Leahey Dairy Farm—Lee....179
Leahey John T.—Lee....178
Lee Lumber Co.—Lee....177
Lee Marble Works—Lee....176
Lee National Bank—Lee....170
Lee News Room—Lee....Insert page 200
Lee Pharmacy—Lee....173
Lee Savings Bank—Lee....171
Lee Steam Laundry—Lee....178
Lenox National Bank—Lenox....266
Lenox Savings Bank—Lenox....266
Lindholm Construction Co., Inc.—Pittsfield....Front col'd page 28
Maceri Arthur—Lee....180
M.A.C. Plan, Inc. of Pittsfield....11
Main Street Garage—Lenox....269
MacClintic's Garage—Stockbridge....365
Maskell-Broderick, Inc.—Lenox....268
May's Auto Parts, Inc.—Pittsfield....Inside front cover
May's Engineering Company—Pittsfield....Inside front cover
May's Machine Shop—Pittsfield....Inside front cover
McCarty Jewelers Co.—Pittsfield....22
Messenger's Garage—Dalton....51
Morgan House—Lee....173
Murphy G. M.-P. & Co.—Pittsfield....5
Nielsen Peter A.—Lenox....270
Noble, Milne Co. Inc.—Pittsfield....Front col'd page 30
O'Brien James—Lee....172
O'Brien John A.—Lee....232
O'Brien Michael T.—Lenox....270
Park Garage of Lee, Inc., Robert O. Harper....177
Parsons H. B., Parson's Garage—Stockbridge....400
Patterson Walter E.—Stockbridge....368
Pease F. M. & Son—Lee....Top front cover
Peirson Hardware Co.—Pittsfield....15
Peters A. L. & Son—Lenox....271
Phelan Hardware Co.—Lee....178
Pierce E. H. & Co.—Dalton....50
Pierce Machine Shop—Dalton....51

Pittsfield Coal Gas Co.—Pittsfield.....Front col'd page 13
Pittsfield Co-operative Bank—Pittsfield.....Front col'd page 8
Pittsfield Electric Co.—Pittsfield.....Front cover
Pittsfield Letter Service.....Bottom front cover
Pittsfield Milk Exchange—Pittsfield.....Front col'd page 24
Pittsfield-Third National Bank & Trust Co.—Pittsfield.....Front cover
Pollard James B.—Lee.....175
Prince & Walker Co.—Pittsfield.....Front col'd page 24
Professional Drug Store, Inc.—Pittsfield.....Front col'd page 22
Punderson James H.—Stockbridge.....364
Radio Shop The—Pittsfield.....Front col'd page 22
Ram's Market—Lee.....173
Reinhardt Albert D., Pittsfield.....Front col'd age 5
Retallick F. D. & J. H.....Margin back cover
Rice & Kelly—Pittsfield.....Front col'd page 12
Robertson R. C.—Pittsfield.....Bottom back cover
Rogers Electric Co.—Lenox.....268
Red Lion Garage—Stockbridge.....365
Red Lion Inn—Stockbridge.....365
Root George R.—West Stockbridge.....436
Rosa Restaurant—Lee.....178
Rudin Arthur G.—Dalton.....48
Sawyer, Regan Co.—Dalton.....54
Sears, Roebuck & Co.—Pittsfield.....24
Shalett & Shea—Pittsfield.....Front col'd page 25
Shapiro Motors—Pittsfield.....Front col'd page 20
Shaw's Garage—Stockbridge.....367
Silvernail's Drug Store—Dalton.....48
Smith Louis E.—Lee.....175
Snedeker Charles V. & Co.....Side margin front cover
South Street Chevrolet, Inc.—Pittsfield.....Front col'd page 20
Stanley Co. The—Lee.....180
Stanley Market—Lenox.....271
Stevenson & Co.—Pittsfield.....Front col'd page 22
Stewart, Jock—Stockbridge.....367
Stickles L. E. & Son—Lenox.....267
Stockbridge Coal & Grain Co.—Stockbridge.....368
Stockbridge Laundry—Stockbridge.....369
Stockbridge Shop—Stockbridge.....367
Strout Farm Agency—West Stockbridge.....424
Sun Printing Co.—Pittsfield.....Front col'd page 10
Summerside Gardens, Louis E. Smith—Lee.....85
Taconic Building Supply Co., Inc.—Lenox.....271
Temple Bros., The—Pittsfield.....Front col'd page 32
The Martin—Stockbridge.....366
The Village Press—Dalton.....50
Tifft Brothers—Pittsfield.....Front col'd page 10
Tobey Frederick C.—West Stockbridge.....424
Tracy Mrs.—Stockbridge.....366
Troy Garrett F., Troy's Garage—West Stockbridge.....424
Troy M. E.—West Stockbridge.....424
Union Co-op. Bank—Pittsfield.....Front col'd page 8
Wallace Co. The—Pittsfield.....Front col'd page 23
Wallace's Restaurant—Lenox.....270
Warner George J.—Glendale.....366
Weir C. E.—Lee.....175
Weston Byron Co.—Dalton.....Front col'd page 6
West Stockbridge Public Market.....449
Whiting Edgar R.—Pittsfield.....Top back cover
Willey Bros.—Lenox.....272
Wood Bros.—Pittsfield.....Front cover
Zorzin Peter—Lee.....179

BECKET DIRECTORY

BECKET DIRECTORY

Copyrighted

ABBREVIATIONS

ab, above; adv, advertisement; agt, agent; al, alley; asst, assistant; av, avenue; bds, boards; bet, between; bey, beyond; bdg, building; blk, block; co, company; c, corner; dept, department; E, East; emp, employed; h, house; mfg, manufacturing; mfr, manufacturer; N, North; n, near: N E, North East; N W. North West; opp, opposite; p, page; pl, place; pres, president; prop, proprietor; rem, removed; rms, rooms; res, resident; S, South; sec, secretary; sq, square, supt, superintendent; treas, treasurer; W, West; N. Y., N. H. & H. R. R., New York, New Haven and Hartford Railroad; B. & A. R. R., Boston and Albany Railroad.

ABBIE CARRIE L., widow Wellington, h Chester rd, n Bonnie Rigg, P. O. Chester
Abbott Evelyn Miss, clerk, emp Abbott's Store, bds High c Depot

ABBOTT, FRED E., general merchandise, High c Depot, h do
Andrews Alfred A., (Maud G.) farmer, h Lee rd, West Becket, P. O. East Lee
Estelle, h West Becket, P. O. East Lee
Frank E., (Mary J.) farmer, h Lee rd, West Becket, P. O. East Lee

BALCH ORISON E., (Edithe) farmer, h Chester rd n Chester line, P. O. Chester
Balcheldor John, rem from town
Ballou Elmer D., inspector of animals, h Main
Joseph C., (Gertrude S.) M. E. Ballou & Son, h Maple

BALLOU, M. E. & SON, (Joseph C. and Willis D. Ballou), basket manufacturers and lumber dealers, Main
Willis D., (Carmie L.) M. E. Ballou & Son, Main
Baptist Church, Main, Charles I. Ramsey, pastor
Barber Charles E., (Julia) fireman, emp M. E. Ballou & Sons, h Depot
Barton William E., (Nettie E.) h West Becket
Bartsch Felix, (Frances) rem to New York City
Felix G., rem to New York City
Walter, (Julia) rem to New York City
Walter Jr., rem to New York City
Becket Grange, No. 47, meet Seminary Hall, Main
Benjamin Raymond, (Maud) emp Union Paper Co., h Bancroft
Bennett Emma Miss, h n Main
Harry F., (Sadie L.) emp State Highway, h Becket Center
Henry E., farmer, h n Becket Center Church, P. O. Chester
Howard, bds Chester rd
Wallace, peddler, h off Chester rd, P. O. Chester
Bes Harold, bds Blandford rd
Besaucon Alexander, (Blanche) h Boulder Grange
Bidwell Florence, widow Adison, h Main
Henry A., (Marion) h Main
Blake Edward, laborer, h East Becket
Bliven Charles, (Alice) h East Becket, Quarry rd
Bonnie Riggs Farm, Norman Shannon, prop., n Chester rd, P. O. Chester
Boschie Angelo, emp Chester Granite Quarry, bds n do, P. O. Chester
Bossidy Bart, (Mary) summer resident, West Becket, res Lee
Boston & Albany R. R., Jerry Mullen, agt. Depot
Boulder Grange, Alexander Besoncon, supt., h n High
Bowen Crocker, (Julia) h East Becket, n Blandford rd
Broadhurst Frank, (Ruth) h Becket Center, Chester rd
Broga Clifford E., emp Pittsfield, bds Lee rd at Green Water Pond, P. O. East Lee
Fred N., farmer, h Lee rd at Green Water Pond, P. O. East Lee
George H., (Abbie L.) laborer, h Chester rd n Chester line, P. O. Chester
Broughton William H., summer res, h n North School, Chester rd
Bryant Benjamin, (Margaret) h Chester rd
Benjamin, (Magaretta) h East Becket

BULKLEY, DUNTON CO., prop. Union Mill, Paper Mfrs., Bancroft, P. O. Bancroft
Bullard Frances G., widow Frederick E., h Maple
Burnham Harold G., (Ethel) h High
Robert A., (F. Agnes) Principal of Schools and Tax Collector, h High
Robert F., teacher, bds High
Bush Curtis, emp Union Mill Paper Co., bds Bancroft
Bussia Wilcutt, (Ruth) h Main
Byron Fred, bds Brooker Hill rd
Burns William M., farmer, h County rd

CADWELL WILFRED L., (Mabel) laborer, h Main
Carlman Paul, laborer, bds off Main
Carrington Edward S., (Mary L.) farmer, h Otis rd, West Becket, P. O. East Lee
George, (Eela) h Blandford rd
Carter Thomas, shoemaker, Marin, bds High
Caswell H. L. Mrs., h North School n Chester rd
Catholic Church, Rev. James I. Mitchell, pastor, res Hinsdale
Chandler Pearl, (Viola) h Main
Sarah, widow Herbert, h Depot
Chapman Stacy S., (Estelle) h Maple
Chase Albert, rem to Washington
Clifford E., laborer, bds Washington rd
May Mrs., rem to Washington
Chester Granite Quarries Inc., South Becket Office, Chester, Mass.
Chimney Corners Camp for Girls, Mr. and Mrs. Henry W. Gibson, directors, Becket Center, P. O., R.F.D. Chester
Church James H., carpenter, h Maple

CLAFLIN HOUSE, Conrad Eidam, Maple
Clark Frank, (Agnes E.) tel. opp., emp B. & A. R. R., h Depot
Henry, emp Union Mill Paper Co., h Bancroft
Connors Fred A., (Helen R.) supt. of road, emp town of Becket, h n Main
Fred C., (Rena) emp town of Becket, h n Main
Corey Chauncey stonecutter, emp Chester, h n East Becket School, P. O. Chester,
Freeborn, h n East Becket School
Crane Frederick E., (Grace) laborer, bds n East Becket School, P. O. Chester
Edward O., (Rosie A.) teamster, h n East Becket School, P. O. Chester
William A., laborer, h n East Becket School, P. O. Chester
Crochiere A. Stanley, (Edith) emp M. E. Ballou & Son, h Washington
Alfred J., (Ella N.) miller, emp M. E. Ballou & Sons, h Washington rd
George, (Eva A.) emp M. E. Ballou & Son, h Washington rd
John, rem to Dalton
Louis E., h Washington rd
Culver William, (Mary M.) farmer, h County rd

DAIGLE ARCHIE A., (Theodora) tel. opp., emp B. & A. R. R., h Pleasant
Daniels Henry, (Mary E.) Roadside Stand, h Lee rd
Davis Alton A., (Elsie) emp M. E. Ballou & Sons, h Main
George E., farmer, h County rd
Jennie A. Miss, bds County rd
Dean Alvin, (Edna) trucking, h Blandford rd
Burton W., (Mildred B.) laborer, h Main and County rd
Charles, (Abigail) teamster, h Washington rd n County rd
Obadiahy, laborer, h County rd
Wallace, (Luna A.) laborer, h County rd
Delina Alberto, (Martha) laborer, h Becket Center
Dinan Catherine Miss, h Main
Dugay Saloma, widow Charles, h Blandford rd bey Bonnie Riggs c P. O. Chester
Dupont John, (Julia) laborer, h Blandford rd
Durant Charles C., (Virginia R.) h n High
Florence Mrs., h High

EAMES STEWART, (Josephine) emp M. E. Ballou & Son, h Washington rd
Eidam Conrad, (Anna) prop. Claflin House, h Maple
Ellsworth Richard A., (Charlotte E.) h Bancroft rd, P. O. Chester
Ely Ida, widow Edward, h Main
Engwer Charles H., (Fannie M.) h County rd

FAIRFIELD MARIE, widow Horace, h Washington rd
Farnham Charles L., (Ellen C.) farmer, h n Chester Quarry, P. O. Chester
Charles L. Jr., bds East Becket
Clayton, (Mary J.) h Chester rd
Edward F., caretaker, bds East Becket
Frank, (Celia) bds Blandford rd n Bonny Rigg
Gordon, (Gladys) h Becket Center rd, P. O. R. F. D. Chester
Webster W., bds East Becket
Fay Ernest, bds Bancroft
Ferris Rose Mrs., h Depot
First Congregational Church, Becket Center
Fitzgerald Thomas, h Washington rd
Fitzgibbons Edward, bds Wade Inn
Fitzpatrick Edward J., rem to Washington
Flint Guy B., rem to Worcester
Flynn Carlos, emp Pittsfield, bds Main
Elizabeth J. Miss, bds Main
Steven, (Ellen) mason, h Main
Thomas, (Catherine M.) mason, h Main
Frisby William, emp Union Mill Paper Co., bds Bancroft
Fuller Everett E., (Mary) h c Main and County rd
William H., (Orpha L.) farmer, h n Becket Center Church, P. O. Chester

GALLIHER THOMAS, emp M. E. Ballou & Son, h Main
Gargan Edward, (Catherine) laborer, h Main
Gibson Henry W., Director Chimney Corners Camp for Girls, h Becket Center, P. O., R.F.D. Chester
Goff Frank W., (Mary) laborer, h Blandford rd
Goodell Mary C., h Main
Gordon Edward F., emp State Highway, h Main rd, Chester
Leroy, farmer, bds County rd
Gould Kenneth, (Avis) laborer, h East Becket
Gray Albertus Miss, bds Depot
James H., basket manufacturer, h Depot
John G., emp B. & A. R. R., bds Depot
Griffin James, (Evelyne M.) emp B. & A. R. R., h County rd
Griffith Edna Miss, Little Brook Inn, Main, h do
K. Lucille Miss, Little Brook Inn, Main, h do
Grove William R., (Blanche) h Main
Guftafson Albert, laborer, h n Becket Center Church, P. O. Chester

HAMILTON SAMUEL, laborer, h Depot
Hamzy Hussine, Roadside Stand at Bonny Rigg Farm, h Chester rd
Harris Arthur H., (Millie) h Chester rd
Dorothy Miss, bds Chester Granite Quarry rd
HARRIS LEON A., (Delia) general merchandise, Washington rd, h do
Lucian, (Alma) h Blandford rd by Bonny Rigg
Willis W., (Anna J.) farmer, h n Chester Granite Quarry
Haskell Florence, h East Becket
Hastings Blanche, widow Patr.º remSpringfield
Cora H., Roadside Stand, h Green Water Pond, Lee rd
Hatch Charles S., (Nellie) h Washington rd
Phillip J., emp G. E. Co., Pittsfield, bds Main
Hayes Mary Miss, summer res, h County rd, n Washington line
Hazelton Goldie Mrs., lunch room and variety store, h Chester at Jacob Ladder Spring, P. O. Chester
Leon J., (Goldie) h Chester, at Jacob Ladner Spring

Hendee Adeline Mrs., h Lee rd at Green Water Pond, P. O. Lee
Hersk Saul, (Edith) laborer, h County rd
Higley Arthur L., emp M. E. Ballou & Son, bds Main
Hill Fred, (Elizabeth) painter, h County rd
Tobio, emp Union Mill Paper Co., bds Bancroft
Hodge George, (Ada) rem to Springfield
Gladys L. Miss, h High
Holmes Donald, (Elsie M.) farmer, h off Chester rd, P. O. Chester
Henry J., (Gladys R.) rem to Maine
Oscar B., (Jessie) farmer h off Chester rd, P. O. Chester
William K., farmer, h Blandford rd, P. O. Chester
Houle Arthur, carpenter, bds Main
Houston Charles J., farmer, bds Lee rd at Green Water Pond, P. O. East Lee
Samuel G., (Alibine F.) farmer, also road stand at Greenwater Pond, h Lee rd at Greenwater Pond, P. O. East Lee
Hoy John J., h Depot

JACKSON CHRISTOPHER, (Alice) h Depot
Jacobs Alvin, (Gladys) teamster, emp C. E. Lyman, h Main and County rd
Jameson Edward, h Main
Janetin Edwin, laborer, h Main
Johnson Irving, (Rosie) laborer, also Roadside Stand, h n Becket Center Church, P. O. Chester
Merton E., (Bessie) h Becket Center rd
Jomeson Parker, bds Main
Jones Fred, h off County rd

KANE JOHN F., John Stand, Hendee & Kane, lunch room and gas station, h Lee rd at Green Water Pond, P. O. East Lee
Kasner Arthur H., (Elizabeth B.) h Main n Chester
Kirk Ezra G., laborer, bds Main
John, (Elizabeth) h Main
Knight Jasper M., (Bertha) traveling salesman, h Main
Jasper Jr., emp Union Paper Mill, h Bancroft
Sumner, bds Main
Koflin Baruy, Boy's Camp, h Yokum Pond
Kruger Joseph, Boy's Camp, h Yokum Pond

LA FOE ALBERT, (Dorothy) laborer, h Blandford rd
Lamountagne Frank J., emp B. & A. R. R., bds Depot
Zoel, (Sarah J.) supt., emp M. E. Ballou & Son, h Depot
Lamountain Wilfred, cook, h County rd
Lampo Wilfred, (Gertrude) emp M. E. Ballou & Son, h Maple
Lampro Albert E., (Annie E.) emp M. E. Ballou & Son, h Washington rd
Edmund, emp M. E. Ballou & Son, bds Washington rd
Lubert, (Lillian) h County rd
Lampron Francis H., (Albertine) rem to Dalton
Lane H. H. Mrs., Summer res res Springfield
Lenox Camp, summer camp for boys, Otis rd, W. Becket, P. O. E. Lee
Leonard Frank J., laborer, h County rd
Logay M. D., rem to Westfield
Luce Bartholomew, (Alice B.) farmer, h off Chester rd, P. O. Chester
Lyman Mary A., widow Charles E., h Main
Lynch William A., summer res, h Washington rd

MACK CHARLES, summer resident, Becket Center rd
Madigan Victor, (Mary) mechanic, h Depot
Mallison Charles W., (Bertha) Auto Garage, Main, h do
Charles W., Auto Garage, Main
Selina Mrs., tel. opp. emp N. E. Tel. & Tel. Co., h Washington rd
Markham William, (Margaret M.) rem to Chester
Mason George, Greylock Camp for Boys, h State rd, Becket Center Lake
Mason's Greylock Camp for boys, h State rd n Becket Center Lake
McCarthy Nora, widow John, h n Main

McCormick Esther Miss, trained nurse, Board of Health, bds Main
Elizabeth Miss, teacher, bds Main
Emily Miss, teacher, bds Main
Patrick B., (Charlena) mgr. N. E. Tel. & Tel. Co., h Main
McNeil Ella M., widow David, h Chester rd, P. O. Chester
McSweeney Ferris, (Anna) rem to Pittsfield
Mecum Frank A., (Alice) farmer, h Becket and Otis rd
Meiers John L., (Hazel) rural mail carrier, h High
Meskevich George, (Kate) h n East Becket School
Messenger Harry G., (Victoria) emp State Highway, h Becket Center
Mitchell Alexander, quarryman, bds Chester rd n Chester line, P. O. Chester
Charles L., emp quarry, h East Becket
Frank, (Inez L.) quarryman, h Chester rd n Chester line, P. O. Chester
John L., stone cutter, h Chester rd n Chester line, P. O. Chester
John L. 2d, (Gladys) stonecutter, h Chester rd n Chester line, P. O. Chester
William, (Edith) farmer, h off Chester rd n Chester line, P. O. Chester
Molineux Howard R., h High
Moore Stephen B., (Luna A.) rem to Springfield
Morse Elizabeth, widow Walter G., summer res, h n Main
Frederick E., (Laura A.) farmer, h Chester rd, West Becket, P. O. East Lee
Frederick R. Jr., teamster, bds Chester rd, West Becket, P. O. East Lee
Milan H., teamster, h Chester rd, West Becket, P. O. East Lee
Mullen Eleanor Miss, teacher, Village School, bds c Main and Washington rd
Frank, teacher, emp Pittsfield, bds c Main and Washington rd
Jerry, (Alice) station agent, emp B. & A. R. R., h c Main and Washington rd
Munn Frederick V., emp Union Mill, bds Bancroft
William H., (Georgiana) emp Union Mill, h Bancroft
Murray Thomas Z., (El M.) laborer, h Becket Center
Murtough Bridget, widow Matthew, h Washington rd

NEW ENGLAND TEL. & TEL. CO., Patrick B. McCormick, mgr., Main
Noel Madelin, widow Ernest, h Main
Norris John F., emp M. E. Ballou & Son, bds Depot
North Congregational North Church, Becket, Rev. Charles I. Ramsey, pastor

O'BRIEN JOHN, h Washington rd n County rd
Mary Miss, summer resident, bds Becket Center rd
O'Dell Calvin, (Eveline) h off County rd, North Becket
Fred E., laborer, bds off County rd, North Becket
Samuel, laborer, bds off County rd, North Becket
William N., laborer, bds off County rd, North Becket

PALMER ALBERT R., bds Chester rd, West Becket
Earl L., (Marion) rem to Chester
William S., (Minnie) farmer, also roadside stand, h Chester rd, West Becket, P. O. Chester
Pandell Charles, (Mabel) carpenter, h Main
Henry, (Mina) h n Yokum Pond
Papolizio Americo, emp quarry, h n do East Becket
Pease Carrie Miss, h Depot
Willis A., h "Rocky Lodge", W. Becket, P. O. East Lee
Peltier Wallace, (Viola) M. E. Ballou & Son, h Washington rd
Persip Thomas H., laborer, bds n North School
Petignat Frances C., widow Emile, h County rd
Phelps Eva, widow Clifford, h Jacob Ladder Stand
George, h Jacob Ladder Stand
Pill Samuel, prop. Ballyhooley Farm, Inc., h Washington rd n Main
Pirnie W. Bruce, h Hiland Canugete
Pisipenan John, bds Chester Grant Quarry, S. Becket
Podoski John, laborer, bds n East Becket School
Pomeroy Herbert E., (Mary) h Washington rd

Post Office Becket, Matthew D. E. Tower, postmaster; Miss Dorothy Durant, assistant postmaster
Prentice Frank H., h Main
H. Fannie Miss, librarian Becket Library, h Main

RAMSEY CHARLES J. REV., (Josephine) pastor North Congregational Church, Becket, h Maple
Raymond Ariel K., (Marjorie W.) Raymond & Son, h High
Philip, (Ruth) Raymond & Son, h High
Philip Jr., (Alice M.) h Washington rd

RAYMOND & SON, Philip and Ariel K. Raymond, groceries and meats, Main

Rice Arthur, (Ethel) h n Main
Charles D., (Agnes) laborer, h Main
David N., laborer, h Main
Frank S., (Ada) truckman, h Main
Harry, bds Main
Mark, emp Union Mill Paper, bds Bancroft
William R., (Luella M.) emp M. E. Ballou & Son, h Depot
Richard William L., (Olive) h Depot
Richardson Mary E. Mrs., trained nurse, h Main
Richmond Allen, (Leona) emp Union Paper Mill, h Bancroft
Nelson, rem to Lee
Robert L., (Ellen M.) emp Union Mills, h Bancroft
Robinson Elvira L. Miss, bds Becket Center rd
Rod Jacob, (Sophie) farmer, h Chester rd, West Becket, P. O. Chester
Rosselle Frank C., tel. opp. emp B. & A. R. R., bds Main

SAINT MATHEW'S ROMAN CATHOLIC CHURCH, Rev. James I. Mitchell, Pastor, res Hinsdale
Salvini Arthur, (Agnes) painter and paperhanger, h Main
Seminary Hall, Main
Shaffer Frank, h Depot
Shannon Norma Miss, rem to Chester
Norman, rem to Chester
Sheean Leon, (Helen) rem to Washington
Sheldon James E., emp Y. M. C. A., Camp Becket, Center, h do
Shelley William S., auto garage at Bonnie Riggs, n do, P. O. Chester
Sheridan Peter, (Anna) tel. operator, B. & A. R. R., h Depot
Sibson Edward, farmer, h n Wade Inn, P. O. Chester
Smith Edward R., h n Blandford town line
Howard, (Frances) salesman, h High
Richard, bds n Blandford town line
Roy W., (Ruth) h Main
William, physician and surgeon, bds Main
Snow Arthur, (Lucy E.) emp M. E. Ballou & Son, h Washington rd
Spencer Pomeroy A., (May) farmer, h High
Sprague Oscar, (Edna G.) emp M. E. Ballou & Son, h Main
Stanley Arthur, (Catherine) h Main
Walter A., (Catherine T.) laborer, h County rd n North School
St. Jean Leon A., (Vivian N.) h Becket Center
Stone Fred M., (Grace) farmer, h Washington rd
Murray, bds Washington rd
William G., bds Washington rd
Strout Charles A., bds High
Summerfield Jessie A. C. Mrs., h High
Surriner Wayne A., (Luby M.) watchman, emp B. & A. R. R., h Bancroft rd, P. O. Chester
Sutton Ada S., widow Edward O., rem to Springfield
Symington William, bds East Becket

THOMPSON ARTHUR J., Supt. of Union Paper Mill, h Bancroft
Tobin Catherine Miss, teacher, emp N. Adams Normal School, bds Pleasant c Main
Patrick H., (Catherine) supt. emp M. E. Ballou & Son, h Pleasant c Main

Tompkins Ernest, laborer, bds Becket Center
Miner, rem to Middlefield

TOWER MATTHEW D. E., (Nettie A.) postmaster, Becket, h Main

Town Hall, Main
Tremblay Eldore T., (Lenore) emp M. E. Ballou & Son, h Main
Tuohey Patrick, emp M. E. Ballou & Son, bds Main

Turner G. Clellan, (Lena A.) traveling salesman, h Becket Center Church, P. O. Chester
Elton R., emp Chester, h n East Becket School
Eva E., widow Eugene E., teacher, emp Becket, h n East Becket School, P. O. Chester
George N., (Mattie E.) foreman, emp Chester Granite Quarry, h n Chester Quarry, P. C. Ohester
James B., (Edna S.) farmer, n East Becket School, P. O. Chester
John W., laborer, h East Becket
Waldo, h n Becket Center Church, P. O. Chester
William H., farmer, h Head of Center Lake, P. O. Chester

VAN TASSELL STANLEY, emp Union Mill, bds Bancroft

WADE FRANK N., prop. Wade Inn, h n Becket Center Church
Inn, Frank N. Wade, summer hotel, h n Becket Center Church
Waite Charlotte, widow Charles, rem to Pittsfield
Waldorf Celestia May Mrs., h Becket Center
Wells George, h Blandford rd
White Eugene H., (Mabel) emp B. & A. R. R., h Depot
Wilcutt James E., laborer, bds n Becket Center Church, P. O. Chester
Will George, (Mildred) emp Union Mill, h Bancroft
Williams William, laborer, bds Chester rd
Howard, (Bernice) emp Union Mill, h Bancroft
Wilson Leonard B., (Rose) salesman, h Main
M. Ernest Rev., Summer res res New Haven
Withers James A., (Iva C.) h Yokum Pond rd

YOUNG FRANCIS, (Pearl) laborer, h Main
Gilbert, teamster, h Becket Center
John, (Bertha) laborer, h Washington
Joseph, emp M. E. Ballou & Son, h Washington
Mary Mrs., h Main
Men's Christian Association Camp for boys, n Becket Center Church

ZILLION AUGUSTINO, (Salustiano) laborer, h Becket Center

BUSINESS SECTION

Auto Garage—William S. Shelly, Bonnie Riggs.
Basket Manufacturers—M. E. Ballou & Son, James H. Gray.
Blacksmith Shop—Lyman Estate, Main.
Carpenters and Builders—James H. Church, Arthur Houle.
General Stores—Leon A. Harris, Fred E. Abbott, Raymond & Son.
Hotels—Claflin House, Wade Inn.
Insurance and Real Estate—Matthew D. E. Tower.
Lumber Dealers—M. E. Ballou & Son.
Milk Dealer—Stephen G. Moore.
Paper Manufacturers—Bulkley, Dunton & Co., Bancroft.
Physician—Dr. William Smith.

Town Officers

Annual Town Meeting last Tuesday in February

Moderator—Patrick H. Tobin.
Clerk—Willis D. Ballou.
Selectmen—Ariel K. Raymond, Arthur Thompson, Philip J. Hatch.
Assessors—Herbert E. Pomeroy, Fred E. Abbott, William S. Palmer.
Auditor—Mrs. F. Agnes Burnham.
Tax Collector—Fred E. Abbott.
Treasurer—Willis D. Ballou.
Overseers of the Poor—Robert A. Burnham, Leonard B. Wilson, Lucille Griffith.
Constables—William R. Rice, Arthur E. Rice.
Highway Commissioners—The Selectmen.
Registrars—The Selectmen and Town Clerk.
Cemetery Committee—Frank Andrews, chairman, Elmer D. Ballou, Ernest Tompkins.
Board of Health—Dr. William Smith, Richard A. Ellsworth, A. C. Andrews.
Sealer of Weights and Measures—Elmer D. Ballou.
Inspector of Meats—Elmer D. Ballou.
Inspector of Cattle—Elmer D. Ballou.
Fire Warden—Leroy Gordon.
Tree Warden—Robert Richmond.
Notaries Public—Willis D. Ballou, Matthew D. E. Tower.
Town Agent—Willis D. Ballou.

Fire Department

Leon Harris, Chief

School Department

Superintendent of Schools—Harold B. Swicker, res Chester.
School Committee—Stewart H. Eames, chairman, Ariel K. Raymond, Mrs. Charlotte E. Ellsworth.
Village School—Robert A. Burnham, principal; Miss Eleanor Mullen.
North School—Miss Anne Falvey.
East Becket School—Mrs. Eva Turner.

Library

Becket Library

Miss H. Fannie Prentice, Treasurer; Miss Mary A. Church, Secretary; Auditor, Joseph C. Ballou. Trustees: Matthew D. E. Tower, Howard R. Molineux, Miss H. Fannie Prentice, Librarian.

Churches

First Congregational, Becket Center, Minister from Chester.
North Congregational, Becket. Rev. Charles I. Ramsey, Pastor.
Baptist—Becket. Rev. Charles I. Ramsey, Pastor.
Saint Mathew's Roman Catholic—Becket, Rev. James I. Mitchell, Pastor, res Hinsdale.

Post Office

Becket—Matthew D. E. Tower, postmaster; Frank H. Prentice.

Societies

Becket Grange No. 47

Regular meetings first and third Thursdays each month at Seminary Hall, Main

Officers

Master, Howard R. Molineux; Overseer, Alton Davis; Lecturer, Burton Deane; Steward, Edward Farnham; Assistant Steward, Richard Mitchell; Chaplain, Mrs. Ruth Johnson; Treasurer, Stewart Eames; Secretary, Mrs. Ann Turner; Gate Keeper, Malvina Mitchell; Ceres, Mrs. Frances Smith; Pomona, Sarah Odell; Flora, Mrs. Eleanor Murray; Lady Assistant Steward, Elizabeth Ellsworth.

DALTON DIRECTORY

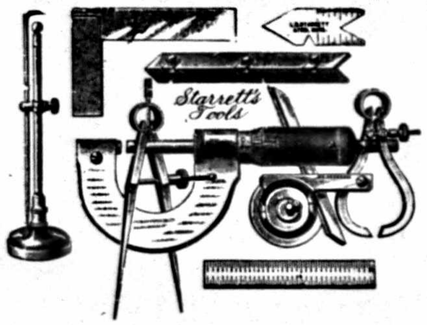

C. F. Glennon

HARDWARE
Paints and Oils

Wall Paper and Seeds

Center Block, 4 Depot Street
Tel. 29 **Dalton, Mass.**

C. R. SILVERNAIL

Druggist and Apothecary

Confectionery, Fine Cigars
Stationery

403 MAIN STREET - - - DALTON, MASS.
Telephone 23

Telephone 72 **Picture Framing and Fine Repairing**

A. H. FOSTER

Dealer in

Carpets, Rugs, Matting, Linoleum

Oil Cloth, Furniture, Bedding, Springs, Mattresses
Crating and Packing Furniture a Specialty

399 MAIN ST., Union Block - - DALTON, MASS.

Arthur G. Rudin

COAL AND COKE

84 DEPOT STREET, DALTON, MASS.
Telephone 475

NOTICE!

To Our Many Friends and Patrons:

We wish to say that we publish from this office the following directories: : : : : : : : : : :

PITTSFIELD CITY DIRECTORY

I S S U E D Y E A R L Y

CENTRAL BERKSHIRE DIRECTORY

including the Towns of Becket, Dalton, Hancock, Hinsdale, Lanesboro, Lee, Lenox, Otis, Peru, Richmond, Sandisfield, Stockbridge, Tyringham, Washington, West Stockbridge and Windsor. : : : : : : : : : : - : : : : : : : :

T O B E R E - I S S U E D I N 1 9 3 7

ADAMS DIRECTORY

including the Towns of Cheshire, Savoy, New Ashford, Clarksburg and Williamstown. **To be Re-issued in 1935.** Other towns will be added later as times and conditions warrant. The information for all our directories is gathered by actual house to house canvass and contains all property owners, tax payers and voters, as well as all other residents 18 years of age. The above directories have been published by the Eagle Printing and Binding Co. for nearly half a century, and contain all the desired information that the public may wish and will be issued regularly as time goes on.

Office--33 Eagle Square

PITTSFIELD, MASS.

LITHOGRAPHING PRINTING MULTIGRAPHING

The Village Press

Central Avenue
DALTON, MASSACHUSETTS
Tel. 145
Publishers of "THE VILLAGE PRESS", a weekly newspaper

MIMEOGRAPHING TYPING DIRECT MAILING

E. H. PIERCE & CO.

Clayton T. Pierce

INSURANCE AGENTS

Union Block 399½ Main St. Dalton, Mass.
TELEPHONE 3

BROPHY STORE

GROCERIES *and* PROVISIONS

Teas, Coffees, Spices, Confectionery, Cigars and Tobacco
Prompt Delivery
Brophy Block, Telephone 263

56-60 DEPOT STREET DALTON, MASS.

WE WANT YOUR TRADE AND YOU WANT OUR SERVICE. *Best Goods At Lowest Prices.*

OTTO BACHLI

SAUSAGE, FRANKFURTS, BOLOGNA
MEAT, FISH, OYSTERS, CANNED GOODS, VEGETABLES

Telephone 47 20 Depot Street
DALTON, MASS.

MESSENGER'S GARAGE, INC.

SALES AND SERVICE

Supplies and Accessories

Ford

707-709 Main Street
DALTON, MASS.
Tel. 73

PIERCE MACHINE SHOP

E. R. PIERCE, Prop.

Repairers of all kinds of Paper Mill and Woolen Mill Machinery

LAWN MOWERS SHARPENED AND REPAIRED
ACETYLENE WELDING

63 Flansburgh Avenue Telephone 56-W DALTON, MASS.

When You Advertise Your Business in the DIRECTORY---YOU BOOST your TOWN---because the Directory is Sold everywhere and everybody Consults the DIRECTORY.

-:- KELSEY'S -:-
DALTON MARKET

"TRULY A GREAT PLACE TO TRADE"

A MARKET IN WHICH
EVERY FOOD DESIRE
CAN BE SATISFIED
ECONOMICALLY

GROCERIES MEATS
FRESH VEGETABLES & FRUITS
FRESH FISH AND SEA FOODS
DAIRY PRODUCTS

FREE DELIVERY SERVICE
PHONE 28

DALTON TIRE & BATTERY SHOP

Tires, Batteries and Ignition Work Guaranteed

EXIDE BATTERIES and GOODRICH TIRES

665 Main Street, Dalton, Mass.

Telephone 435

DALTON CO-OP. COAL CO.

Dealers in

Anthracite Coal

ALSO TRUCKING, GRAIN & FEED
WOOD AND KINDLING PROMPT DELIVERY

651 Main Street, Near Post Office, Dalton, Mass.

Telephone 359-W

NOTICE

When you see our name on a Directory you may be sure of these facts:

That every effort has been made to secure accurate information.

That the price of the book is as low as the cost of production will allow.

That the Advertising Department contains the best business houses of the city.

That the advertiser gets more for his money than from nearly any other publication.

That it is the best that can be published by anyone.

That 400 Merchants and Manufacturers indorse its value by their own advertising and renew each year.

That it adds prestige to your business to be properly classified and represented in it.

That it is your duty to patronize the work for the sake of having a good Directory of Your Town.

Berkshire Directory Co.

33 Eagle Square, Pittsfield, Mass.

IN THE DIRECTORY BUSINESS LONGER THAN ALL THE OTHER PUBLISHERS IN BERKSHIRE COUNTY PUT TOGETHER

"There's a Reason" Why Our Books are the Best

FORD & PARKER

Hardware and Paints

GLENWOOD Stoves and Ranges

Sanitary Plumbing, Hot Water and Steam Fitting
Tin and Copper Work

Telephone 21 397 MAIN ST., DALTON

Sawyer, Regan Company

Woolen Manufacturers

Office and Mills

DALTON, MASSACHUSETTS

Dalton Streets, Avenues, Roads, Etc.

Anthony, from North st northwesterly to Reservoir road
Ashuelot, from 15 Warren av westerly
Berkshire Terrace, from Mill st westerly
Carson av, from Housatonic st north to High st
Centennial av, from 83 Depot st to Byron Weston Co.'s mills
Central av, from Main st north to Third st
Chamberlin av, from 60 Depot easterly
Cliff st, from 55 North opposite schoolhouse westerly
Crane av, from 179 South st westerly
Crane Place, from 199 East Housatonic, northerly
Curtis av, from 215 Main north to High st
Dalton Division Road, from end of East at Pittsfield line south to South Dalton
Daly av, from 627 Main st north to High st
Demming st, from 203 North west to Pleasant
Depot st, from junction East Main and Main south to railroad
East st from North crosses Main at Kittredgeville to East Housatonic st
East Demming st, from 218 North easterly to the river
East Housatonic, from Depot near B. & A. Freight House, easterly to East st and Hinsdale road
East Main, same as Main st
Elm st, from 680 Main south to Housatonic and B. & A. R. R. depot
Ensign st, from 135 North west to Pleasant st
Field st, from 48 Stockbridge st north to First
First st, from 74 Curtis av east to Glennon av
Flansburgh av, from 391 Main north to John st
Florence, from 241 Pleasant northerly
Franklin, from 253 North northerly to Pleasant
Glennon av, from 279 Main north to High st
Hale st from 174 North west to Pleasant
High st, from 751 Main junction North westerly to town line
Housatonic st, from junction Main and South, east to Depot and East Housatonic st
Jennings av, from 969 Main north to the river
John st, from 87 Curtis av west to Park av
Johnson pl, from 110 Depot easterly
Lake st, from 919 Main northerly to the river
Library Square, from 20 Main south to Bay State Mill
Lower Cross Road, from Main (Kittredgeville) to North
Main st, from Pittsfield town line easterly to Hinsdale town line
Maple st, from 702 Main southerly to Myrtle st
Mountain View Terrace, from 1025 Main northerly
Merriam st, from 245 North to Pleasant st
Mill st, from 418 Main south to Housatonic st
Myrtle st, from Elm near River Bridge to Maple and beyond
North st, from 764 Main junction High, northeasterly to Windsor Line
Oak st, from 91 Warren av, westerly to Park av
Old Hinsdale Road from South near Grange Hall at Bartonville easterly
Orchard st—See Ensign st
Otis ave, from 899 Main north to Weston Pond
Park av, from 309 Main (Craneville) near Main st Cemetery to High st
Pine st, from 49 Warren av westerly

FORD & PARKER

Hardware and Paints

GLENWOOD Stoves and Ranges

Sanitary Plumbing, Hot Water and Steam Fitting
Tin and Copper Work

Telephone 21 397 MAIN ST., DALTON

Sawyer, Regan Company

Woolen Manufacturers

Office and Mills

DALTON, MASSACHUSETTS

Dalton Streets, Avenues, Roads, Etc.

Anthony, from North st northwesterly to Reservoir road
Ashuelot, from 15 Warren av westerly
Berkshire Terrace, from Mill st westerly
Carson av, from Housatonic st north to High st
Centennial av, from 83 Depot st to Byron Weston Co.'s mills
Central av, from Main st north to Third st
Chamberlin av, from 60 Depot easterly
Cliff st, from 55 North opposite schoolhouse westerly
Crane av, from 179 South st westerly
Crane Place, from 199 East Housatonic, northerly
Curtis av, from 215 Main north to High st
Dalton Division Road, from end of East at Pittsfield line south to South Dalton
Daly av, from 627 Main st north to High st
Demming st, from 203 North west to Pleasant
Depot st, from junction East Main and Main south to railroad
East st from North crosses Main at Kittredgeville to East Housatonic st
East Demming st, from 218 North easterly to the river
East Housatonic, from Depot near B. & A. Freight House, easterly to East st and Hinsdale road
East Main, same as Main st
Elm st, from 680 Main south to Housatonic and B. & A. R. R. depot
Ensign st, from 135 North west to Pleasant st
Field st, from 48 Stockbridge st north to First
First st, from 74 Curtis av east to Glennon av
Flansburgh av, from 391 Main north to John st
Florence, from 241 Pleasant northerly
Franklin, from 253 North northerly to Pleasant
Glennon av, from 279 Main north to High st
Hale st from 174 North west to Pleasant
High st, from 751 Main junction North westerly to town line
Housatonic st, from junction Main and South, east to Depot and East Housatonic st
Jennings av, from 969 Main north to the river
John st, from 87 Curtis av west to Park av
Johnson pl, from 110 Depot easterly
Lake st, from 919 Main northerly to the river
Library Square, from 20 Main south to Bay State Mill
Lower Cross Road, from Main (Kittredgeville) to North
Main st, from Pittsfield town line easterly to Hinsdale town line
Maple st, from 702 Main southerly to Myrtle st
Mountain View Terrace, from 1025 Main northerly
Merriam st, from 245 North to Pleasant st
Mill st, from 418 Main south to Housatonic st
Myrtle st, from Elm near River Bridge to Maple and beyond
North st, from 764 Main junction High, northeasterly to Windsor Line
Oak st, from 91 Warren av, westerly to Park av
Old Hinsdale Road from South near Grange Hall at Bartonville easterly
Orchard st—See Ensign st
Otis ave, from 899 Main north to Weston Pond
Park av, from 309 Main (Craneville) near Main st Cemetery to High st
Pine st, from 49 Warren av westerly

Pioneer st, from South at Craneville to Pioneer Mill
Pleasant st, from 95 High northerly to Demming
Pomeroy av, from Washington st near Curtis av north side Fairview cemetery, west to Warren av
Porter av, from 249 South near B. & A. R. R., westerly
Reservoir Road, from North near Walter C. Reed's to the Reservoir
River st, from 622 Main n P. O., south
School st, from 17 Carson av west to Mill st
Second st, from 102 Carson av west to Curtis av
South st, from 205 Main (Craneville) southerly to Pittsfield line near East st
South Dalton Road, from junction South Elm and Hubbard av, easterly to Hinsdale town line
Stockbridge st, from 31 Glennon av west to View st
Third st, from 133 Carson av west to Curtis av
Tower Road, from 301 North to Sunny Brook Farm
Upper Cross Road, from upper end Main and East north to North st
View st, from 60 Stockbridge north to First st
Warren av, from 56 John north to High st
Washington st, from 163 Curtis av to Warren av next cemetery
Washington Mt. Road, south part of town from junction Dalton Road and Elm st easterly to Washington town line
Weston av, from 874 Main south Chamberlin av and bey
Willis st, from 63 Flansburgh av westerly

DALTON STREET DIRECTORY

ANTHONY STREET

From 673 North northwesterly to Reservoir rd
Left Right
No Houses

ASHUELOT STREET

From 15 Warren avenue westerly
Left Right
17. John P. Mellen
22. Jerome P. Briggs
25. Rufus R. Hildreth
28. Guy R. Watkins
31. John J. Hulland
31. William J. White
37. Mrs. Nellie T. Packard
43. William A. Garvey
44. Mrs. Harriet G. Attenborough
Park av crosses
64. Napoleon Bourdo
72. Miss Nellie A. Phillips
73. Martin J. Hart
78. James E. Sherman
84. John E. Wood
83. Edwin H. Brownson
91. Henry V. Bradbury
92. Mrs. Sophia L. Krapf
97. Arthur E. Ford
98. Ethelbert R. Pierce
103. Fred P. Darby
104. Mrs. Margaret Griffin
110. Harry W. Smith
111. Matthew Cooney
116. Gilbert Kirk
117. David C. Ford
123. James J. Sullivan
124. Luke O. Bicknell
125. Harry W. Carson
127. John J. Callahan
137. George P. Carter
138. Dr. William W. Turner
143. Charles C. Neumeister
147. Frank J. O'Keefe
149. Lawrence Connors
158. Edward H. Cowlin
Pine St. ends
167. Fred C. Danforth
170. William H. Hawley
173. Mrs. Delia Shepard
175. John A. Cormier
182. Frank J. Rudd
181. Mrs. Elsie Cormier
183. Earl H. Cone
189. Michael McGarry
191. George M. Callahan

BERKSHIRE TERRACE

From Mill Street easterly
Left Right
41. Norman C. Goodermote
43. Alfred F. Morrissey
53. Thomas L. Lawson

CARSON AVENUE

From 87 Housatonic north to High
Dalton High School
Left Right
School St. begins
27. Y. M. C. A.
Main St. crosses
33. John Hardiman
39. Harry A. Meacham
42. Oliver L. Flansburgh
47. John Dalton
50. Arthur S. Rockwell
50. Mrs. Lorena P. Cleveland
51. Lyman A. Galusha
53. George E. Richmond
59. Willis C. Flansburgh
58. Miss Anna E. Kaley
60. Mrs. Mary E. Claffie
67. Mrs. Ethel M. Howlett
68. Benjamin Roberts
69. Daniel E. Quinn
First St. crosses
70. Vernon L. Stribel
79. Henry N. Thurston
81. James E. Martin
80. Mrs. Henrietta Boakes
82. Sylvio Therrien
85. Fred B. Graham
87. Mrs. Martha E. Dyer
91. Edwin F. Ochampaugh
93. Elmer C. Thompson
94. Richard H. Mahar
96. F. Roy Browning
97. Allen B. Knickerbocker
99. Earl V. Scudder
Second St. begins
109. Mrs. Ethel M. Knickerbocker
117. Mrs. Agnes E. Bradford
127. Harry E. Hume
Third St. begins
Pine Grove Park
154. Raymond J. Burke
156. Miss Mary G. Croke
160. Francis J. MacDonald
High St.

CENTENNIAL AVENUE

From 83 Depot west to Byron
Weston Co. Mill
Left Right
11. Eugene Harrington
13. Leroy D. Strange
18. Charles H. Marsh
19. Frederick G. Price
23. Sidney S. Scott
24. James H. Brooks
25. Elmer C. Conrow
30. Vacant
32. Raymond E. Hopkins

CENTRAL AVENUE

From 445 Main north to Third
Left Right
21. Miss Mertice E. Bicknell

25. Clarence C. Decker
37. Arthur A. Pratt, Jr.
37. Arthur A. Pratt, auto livery
40. Reuben C. Pierce
43. George W. Oles
46. Mrs. Ettie M. Brown
51. Herbert R. Messenger
54. Payson E. Little
61. Miss Grace Cashin
65. Edgar E. Ford
68. Charles W. Ford
First St. crosses
79. Mrs. Mahala Owen
80. Mrs. Emma J. Warren
85. Herbert L. Allen
88. Dauphin H. Brown
93. George C. Maynard
92. Mrs. George W. Andrews
99. Mrs. Mary A. MacDonald
98. Miss Flora L. Cobban
Second St. crosses
110. Neil W. MacNab
111. David B. Ross
118. Allen J. Hill
121. G. Franklin Peirce
127. Mrs. Mary P. Kittredge
128. William D. Pike
130. Raymond Shepard
Third St.
Pine Grove Park

CHAMBERLIN AVENUE

From 60 Depot easterly

Left Right
14. Mrs. Elizabeth Woodcome
16. Francis Cassidy
17. Ernest Schnopp
19. Jacob M. Kirchner
21. Mrs. Delia Dumar
22. William C. Depew
23. Philip A. Gilbert
28. Mrs. Elizabeth A. Fillio
36. James B. Lawrence
37. Edward F. Depew
42. Harry R. Osgood
47. Mrs. Julia L. Cosby
49. Hugh E. Crew
50. Henry J. Mougin
50. Philip T. White
50. Chunsey M. Kemp
50. Delbert W. Thompson

CLIFF STREET

From 55 North opp Schoolhouse westerly

Left Right
11. Guy M. Ackerman
21. Harold E. Price
25. Henry D. Willett
29. Archie La Bonte
39. Albert F. La Bonte

CRANE AVENUE

From 187 South near Bay State Mill westerly

Left Right
5. Paul C. Auger
9. Lloyd A. Sitser
14. Willard G. Jordan
16. Miss Alice Lyman
19. George N. Perkins
21. Jesse T. Gage
24. George W. Adams
26. Winthrop J. Noble
31. Walter B. Fox
33. Philip La Fremboise
38. Herman F. Taylor
40. Howard V. Goodermote
43. Roland W. Crosier
45. Richard M. Fox
52. Maurice A. Callahan
54. Otis H. Noble
55. Patrick L. Connors
62. Patrick F. Doyle
64. Philip E. Bouley
65. Mrs. Elizabeth Marshall
67. Clark M. Horton
72. Henry C. Gearing
74. Alfred J. Bourassa
77. Earl H. Crosier
79. Mrs. Irene Capen
79. Mrs. Sarah M. Abbott
80. George Cushine
82. Ovid Bouley
88. Harold D. Elser
89. Edward Forgey
90. Mrs. Eliza Bouley
91. John C. Anderson
109. Miss Adelina Schneider
124. John H. Croughwell
Pittsfield Town Line
Herrick Counter
Charles Bunce
James W. Gazaw

CRANE PLACE

From 199 E. Housatonic Street northerly

Left Right
Albert W. Culverwell
Archie A. Sanders

CURTIS AVENUE

From 415 Main north to High

Left Right
9. New England Tel. & Tel. Co.
28. Mrs. Sarah J. Smith
31. John W. Griffin
40. John M. Shea
41. Miss Margaret Lawler
41. Mrs. Millie Dunham
46. Dr. Patrick J. Sullivan
47. Henry B. Tower
48. Miss Mary C. Maher
49. Mrs. Jane M. Putnam
49. George W. Fitzroy
58. Mrs. Leoline E. Warren
59. Philip H. Emerson
66. Martin Ford
69. Mrs. Helen C. Woodlock

First St. begins
80. Mrs. Katherine M. Callahan
82. Mrs. Ruby C. Sitcer
83. H. Ogden Bates, Jr.
John St. begins
96. Bartholomew J. Poopor, Sr.
98. Eugene L. Tisdel
98. Joseph La Bonte
Second St. ends
107. Roswell W. Smith
112. Philip A. Morrison
112. Mrs. Elizabeth A. Morrison
114. Mrs. Belle Fleming
114. Lawrence C. Fleming
122. Norman Elser
122. Mrs. Anna G. Streeter
130. Irving A. Clark
Fairview Cemetery
Third St. ends
Pine Grove Park
Washington St. begins
167. Clarence A. Wood
179. Calvin Russell
187. Charles H. Church
193. Fred O. Palmer
201. Mrs. Margaret A. Zauche
High St.

DALTON DIVISION ROAD

From end of East St. at Pittsfield line south to South Dalton

Left Right
Arthur W. Sanders
Mrs. Ella C. Vuillemenot
John A. Burgner
South Dalton rd begins
Elm St. ends
Washington Mt. rd begins

DALY AVENUE

From 627 Main near post office north to High

Left Right
27. David J. Carmel
29. Wilfred A. DuCharme
40-42. Vacant
48. David M. Brophy
51. Daly's Store
55. Mrs. Mary Daly
56. Miss Margaret Daly
57. Clifford M. Davignon
61. Mrs. Mary McCauley
67. Peter J. Daly
62. Miss Margaret Flaherty
69. Robert Stafford
73. Mrs. Annie Shean
68. William H. Flynn
81. Andrew M. Canavan
76. William H. Kennedy
78. Martin Kelly
91. Miss Ella Daly
High St.

DEMMING STREET

From 203 North westerly to Pleasant

21. Winifred Clark
22. Frank W. Goodness
24. Andrew Millar
28. Lawrence Bowerman
29. William H. Hitt
35. Timothy Young
38. Alexander Therrien
45. Ralph H. Kendall
48. James H. Perry
53. Mrs. Robert Howlett
56. Albert F. Scott
64. Jasper S. Miller
67. Joseph F. Brooks

DEPOT STREET

From 840 Main south to B. & A. R. R.

Left Right
2. Howard L. Brown Estate, Pharmacy
4. Glennon Hardware Store
6. D. Musante & Co.
8. Jandro's Barber Shop
10. Mrs. Catherine C. Brophy
12. Theodore J. Mongeau
12. Charles J. Amerio
12. Mrs. Mary E. Mack
12. Mitchell L. Harris
14. Atlantic & Pacific Tea Co.
16. Edward M. Carty
18. Everett J. Rowe
18. Frank L. Nevers
18. Mrs. Lutie M. Twist
20. Bachli Market
22-24. Garage vacant
26. Samuel S. Broadbent
26. William M. Tully
28. William M. Tully Co. Grocery Store
29. Edward J. Foley
30. Vacant
31. Philip Dressman
32. Gaw Pong Laundry
33. Robert Steele
33. Vacant
34. Vacant
35. Vacant
36. Winter B. Lincoln
36. Patrick J. Collins
37. Wright & Mecum
38. James O'Brien
40. Mrs. Carrie Waite
43. Joseph T. Sakowski
46. Leo J. Tower, Shoe Repairing Shop
50. Leo J. Tower
52. Mrs. Wealthy A. Williams
56. Brophy Storeroom
58. Timothy Brophy
60. Brophy Store
Chamberlin Ave. begins
65. Joseph T. Bartley

66. Miss Teresa J. Brady
67. Mrs. Ida E. Tower
69. Harold R. Irish
71. Miss Lulu Enos
80. Henry W. Mason
82. Matthew J. Shea
Centennial Ave. begins
83. Harold W. Phillips
90. Howard G. Adams
91. John W. Godfrey
92. Walter M. Pike
97. Dr. Henry F. Quinlan
110. Noe E. LaChance
John Place begins
111. Erwin M. Mecum
111. Mrs. Signe Nelson
124. David Musante
126. David De Paoli
127. George M. Galliher
134. John F. Dwyer
139. LeRoy P. Adams
139. Harry Walton
142. Jerry E. Martin
148. John Dwyer
153. Edward L. LaBell
160. Vacant
162. Hubert C. Crosier
162. Stephen J. Gokey
162. Ralph O. Polidor
162. Mrs. Helen C. Davison
164. Vacant
165. Calvin M. Parker
170. Robert J. McCrea
174. Mrs. Bridget F. Dwyer
177. James M. Griffin
184. Arthur G. Rudin
B. & A. Freight House

EAST DEMING STREET

From 218 North easterly to River

Left Right
18. Mrs. Hannah Elser
20. Paul W. Garneau

EAST HOUSATONIC STREET

From Depot near B. & A. Freight House easterly to East St.

Left Right
10. Griffin Coal Co.
31. John P. Plankey
43. Mrs. Catherine S. Trow
45. Andrew Marby
46. Mrs. Frances Plankey
49. Archie C. Herrick
50. Earl A. Gillett
52. Richard Blair
57. Luke V. Cronin
57. Raymond T. Andrews
63. Harry F. Wilson
64. Thomas A. Curran
69. John Cushine
153. Mrs. Jessie E. Dwyer
159. William F. Kemp
168. Edgar E. Briggs
171. Harold S. Champlin
177. Edwin S. Pomeroy
180. Herbert S. Briggs
185. Julian Sadlowski
185. Russsell W. Signor
191. Charles Perkins
191. Perk's Restaurant
199. Matthew N. Brophy
205. Thomas Crane
207. Bento Defonte
213. John J. Brophy
216. Frederick S. Rudin
248. Rensselaer D. Filkins, 3rd
266. Vacant
276. Vacant
278. Rensselaer D. Filkins, Jr.
298. Frederick F. Carey
310. Fred J. Culverwell
Hinsdale rd crosses
415. Attillio Gregory
415. Quinto Gregory
477. Mrs. Dora J. Hagar
Crane & Co. Power House
Renfrew Mill

EAST STREET

From North crosses East Main at Kittredgeville south and east to Hinsdale Town line

Left Right
21. Roland E. Burbank, Jr.
25. Walter Urbane
34. James H. Snyder
36. Albert F. Gingras
46. Joseph Sadlowski
48. John Frilley
54. Russell L. Jones
56. Steven Boraski
62. Donald S. Jordan
64. Laurence M. Greattraz
East St. Schoolhouse
123. Alvah B. Adams
133. William C. Steele
140. Earl C. Steele
166. George A. Crosier
166. Louis J. Bush
168. F. Russell Willey
171. Dimassimo Store and Filling Station
173. Benny Dimassimo
Hinsdale Road begins
242. Augustus J. Schnopp
254. Edward L. Schnopp
East Housatonic St. ends
290. Fred C. Phillips
292. William Shepard
296. Marvin Dunnagan
298. Charles Boraski
302. Charles A. Calkins
304. Leslie H. Pierce
308. Vacant
310. Harry T. Stevens
322. Charles H. Fisher
369. Clarence E. Magill
William C. Houghtling

Charles Houghtling
John H. Hughes
William Beals
William A. Houghtling
Clarence Bardin
Hinsdale Town Line

ELM STREET

From 680 Main near post office south to B. & A. R. R. Depot

Left Right
6. Charles H. Parks
16. Miss Francis E. Van Duesen
24. Edwin G. Johnson
30. William E. Reardon
37. Charles J. Kelley
B. & A. Depot

ENSIGN STREET

From 135 North to Pleasant

Left Right
38. Edward M. Carty
53. William M. Bartley
54. Mrs. Nellie Bosma
61. Neil Smith
62. Albert Poincelot

FIELD STREET

From 48 Stockbridge north to First

Left Right
1. James A. Root
5. William C. Smith
11. Mrs. Charlotte C. Clapp
11. Clayton T. Pierce
17. J. Earle Cocklin
18. George R. Stewart
23. Mrs. Cathryn D. Lathrop
25. Preston L. Bell
First St.

FIRST STREET

From 74 Curtis Avenue east to Glennon

Left Right
16. M. Francis Woodlock
17. Aaron J. Moyer
Central Ave. crosses
44. George C. Rider
45. Michael J. Shea
Carson Ave. crosses
74. Milton F. Bolster
78. Ray E. Thompson
80. Mrs. Luella P. Breckenridge
84. Edward O. Welch
88. William J. Haner
88. Frank Duffy
View St. ends
94. Martin F. Beaver
Field St. ends
Dalton High School
Glennon Ave.

FLANSBURGH AVENUE

From 391 Main at Union Blk. North to John St.

Left Right
Union Block
12. Dalton Branch City Savings Bank
14-22. Dalton Block
14. Ford & Parker Tire House
16. Mrs. Anna Millett
16. Mrs. Catherine Barber
18. Cone's Radio Shop
18. James R. Adams
20. Vacant
20. Vacant
20. Mrs. Margaret Kirchner
22. Joseph Izzo Shoe Shop
23. Wilfred E. Hardy
24. Mrs. Mary Dalton
26. Carl Williams
29. Crane & Co. Inc., Stationery Dept.
30. Norman Howe
32. Forrest R. King
38. Marshall P. Briggs
40. Miss Edith Timbie
46. Lyle B. Parker
51. William A. Manning
52. Frank Williams
58. Mrs. Margaret Howe
59. Crane & Co. Storehouse
63. Pierce Machine Shop
Willis St. begins
66. Miss Louisa Brownson
68. John P. Reed
72. Edward F. Fahey
73. Miss Isabel M. Watkins
74. Nelson Controy
79. Mrs. Susie Brown
83. Edmund Fawcett
86. Mrs. Lauretta Andrews
88-90. Patrick H. Clark, Market and grocer
92. John F. Hamilton
John St.

FLINTSTONE ORCHARD RD.

(formerly Lower Cross rd)
From Main at Kittredgeville northerly to North

Left Right
Wahconah Country Club
Maurice J. O'Connell

FLORENCE STREET

From 241 Pleasant northerly

Left Right
William L. Stearns
Mrs. Angie M. Hathaway

FRANKLIN STREET

From 253 North northerly to Pleasant

Left Right
27. William J. McCarty

27. Clymer C. Dunbar
28. Edward H. Merriam
39. Clarence P. Frederickson
40. Henry O. Bliss
51. Joseph H. Mongue
60. Robert E. Earl

GLENNON AVENUE

From 279 Main north to High

Left Right
25. Theodore R. Stevens
26. Alvin G. Garvey
26. Wm. H. Savery
29. Claude P. Buchanan
Stockbridge St. begins
33. David Pelkey, Sr.
49. Alger G. Dearborn
53. Miss Fanny Johnson
55. Harold E. Richmond
First St. ends
82. Charles W. Crew
84. John G. Anderson
90. Hugh J. Quinn
98. Dr. Melville G. Boyd
104. Clifford L. Westcott
109. John N. DeFall
131. Vacant
High St.

HALE STREET

From 174 North west to Pleasant

Left Right
23. Miles M. Clark
27. Mrs. Amelia Whitaker
37. Edward L. Bowerman
45. Mrs. Mable Crawford

HIGH STREET

From junction of 751 Main and Northwest to Lanesboro Town Line

Left Right
9. Fred O. Chase
14. Mrs. Nellie P. Weeks
17. John O. Keig
24. Wm. H. Biggart
25. Mrs. Rose E. Dwyer
26. Timothy Landry
27. Charles H. Mann
35. Mrs. Ruby Tillotson
35. Mrs. Georgetta Jordan
36. Royal R. Zauche
52. Earl Abenger
54. Mrs. Florence D. Pelkey
56. John T. Eyers
64. Albert L. Allen
70. Vacant
72. Donald B. Crosier
74. John Smith
74. Mrs. Alice B. Smith
78. William Carmel
86. Charles E. Lee
87. Edward A. Brisson
87. Richard R. Morrisey
90. William A. Fogarty
90. Thomas W. Goodwin
90. Vacant
92. Vacant
92. John D. Fetherston
92. Dolphis J. Rheaume
95. Thomas H. Daly
Daly Ave. ends
Pleasant St. begins
109. Mrs. Nellie M. Curtis
111. Mrs. Mary Hibert
114. Martin Glendon
115. Phillip W. Parker
122. Mrs. Mary Brophy
125. Mrs. Mary E. Parker
125. Patrick H. Broderick
130. Frances J. Quinn
133. Thomas H. Mooney
134. George Depew
135. Mrs. Lillian Hearn
137. Leon C. Furnald
140. Arthur H. Pike
143. Mrs. Bridget Dwyer
158. Alton T. Pike
Glennon Ave. ends
165. Miss Mary T. Galligan
177. Rev. Stanley S. C. Shirt
180. Guy K. Sears
188. Jacob W. Appel
194. Thomas H. Stephens, Jr.
227. Frank A. Polly
228. Edwards Beals
228. Thomas W. Hayes
230. John A. Beals
232. Willis E. Booth
237. Ralph H. Mann
245. Franklin W. Elser
251. Mrs. Clara B. Forge
252. Robert L. Carlan
253. Brewster L. Hume
261. Harry Ames
262. Patrick Carlan
Carson Ave. ends
Pine Grove Park
293. Fred L. Warren
327. Charles S. Ford
337. Fred G. Sears Store
337. r Frank L. Sears Plumbing Shop
339. Fred G. Sears
Curtis Ave. ends
355. Theron E. Warren
358. William J. Doyle
365. Harold M. Stickles
367. Robert A. Pullis
367. Wahconah Home, Mrs. A. V. Pullis
368. Mrs. Mary A. Gledhill
Pomeroy Ave. ends
379. Howard J. Smith
392. F. Maxim Kerr
393. John C. Partridge
399. Joseph G. Turner
405. Harry Russell
Warren Ave. ends
411. Franklin J. Champlin

417. Arthur A. Lincoln
418. Harold F. Wells
421. Mrs. Mary E. Tucker
447. Mrs. Emma Eliza Caesar
448. John M. Caesar
451. Leon L. Tucker
463. Mrs. Harriet Hoose
Park Ave. ends
475. Charles A. Hoose
Lanesboro Town Line

HINSDALE ROAD

From East near schoolhouse to Hinsdale Town Line

Left Right
50. George T. Garvey
51. Mrs. Mary Barrett
East Housatonic St. crosses
152. Miss Clara A. Lawrence
154. Lawrence W. Aldrich
B. & A. R. R. crosses
Henry Rudin
George D. Mason
Vacant
Vacant
John O. Otis
Eugene Lonsbury
Walter Demary

HOUSATONIC STREET

From junction Main and South Main near Crane and Co. office east to Depot and East Housatonic St.

Left Right
64. Frank A. Daury
68. Nelson B. Pierce
68. Carl Schorle
70. Fred M. Butler
72. Chester W. Bowers
121. Jess Persons
Old Berkshire Mill
135. Clarence E. Warren
151. Wm. P. Bowers
153. Marshall E. Stowell
153. George A. Kendall
Mill St. ends
171. Ward B. Warren
181. Mrs. Mary Flynn
183. Burton Williams
Carson Ave. begins
P. E. Co., Sub-Station
B. & A. R. R. Station
Railway Express Agency Inc.
Elm St. ends
484. LeRoy P. Adams, flour, grain, coal, etc.
Depot St. crosses
E. Housatonic St. begins

JENNINGS AVENUE

From 969 Main north to River

Left Right
32. Michael Finn
37. Charles T. McGill
37. Roger F. Whalen
43. Howard J. Brown
47. Mrs. Catherine C. Brophy
53. J. Roland Hosburgh
55. Joseph DeAngelus
57. Howard F. Jenks
50. Alfred F. Doe
62. Isadore LaVigne
63. James Esler

JOHN STREET

From 87 Curtis Avenue west to Park Avenue

Left Right
11. Archie C. LaBelle
19. Martin H. Kirk
21. William H. Price
25. Dennis C. Daly
27. Roland P. Archambeault
29. William H. Raymond
Flansburgh Ave. ends
33. Harold Wilbur
35. Mrs. Nellie Mawhinney
37. Rudolph H. Brinkman
39. Vacant
41. John M. Murphy
45. Edward N. Smith
45. Daniel McDaniel
49. Grand Union Tea Co.
Warren Ave. begins
46. Mrs. Mary T. Glassett
50. Mrs. Margaret Cronnell
52. Edward Flynn
60. Charles H. Dill
63. Richard J. Youlton
69. Frederick A. Clapp
70. Mrs. Harriet M. Goodell
71. Harold J. Smart
79. Timothy J. Morrison
84. Lawrence P. Fabey
84. Mrs. Carrie Woodworth
85. Louis Lyman
87. Jacob B. Weinhofer
91. John Tatro, Jr.
92. Mrs. Grace M. Todd
93. Mrs. Eva M. Schnopp
97. Fred J. Murray
98. Lewis P. French
99. Mrs. Georgiana M. Johnson
104. Mrs. Mabel Leab
105. Charles D. Zink
106. Paul J. Burke, Jr.
106. Alfred A. White

JOHNSON PLACE

Rear 110 Depot St.

Left Right
17. Joseph W. Dwyer
19. Daniel M. Robichaud
23. Daniel J. Callahan, Jr.
25. Elwin J. Hunt

LAKE STREET

From 919 Main north to River

Left Right
16. Henry T. White

30. William A. Dickinson
31. Clifford J. Jenks
39. Archie L. Gaudette
41. Edward A. Shook
42. Vacant
44. Thomas Garrity
46. Fred Bonney
64. Cesar Contenta
70. Antonio Marsella
80. Mrs. Dorothy E. Harvey

LIBRARY SQUARE

From 20 Main south n Bay State Mill

Left Right
11. Alfred H. Hoxie
17. Miss Rose A. Wrinkle
18. Mrs. Ellen C. Foley
25. Mrs. Mary H. Morey
Bay State Mill
Crane & Co., Inc.

MAIN STREET

From Pittsfield Town Line near Bay State Mill, Craneville to Hinsdale town line at Renfrew

Left Right
3 Mrs. Ellen J. Crane estate
4. William W. Howe
18. Harold G. Oles
20. Library Square begins
26. Richard J. Drea
Bay State Mill, Crane & Co. Inc.
Sugar Hill
45. Mrs. Josephine B. Crane
45. Bruce E. Crane
64. Miss Clara L. Crane
101. Winthrop Murray Crane, Jr.
Thomas H. Callahan
Albert I. Mann
Joseph W. Pybus
Paul J. Mongue
William Whitaker
152. Charles J. Kittredge
Model Farm
161. Frederick G. Crane
Herbert Lewis
Edward J. Norman, Jr.
Vacant
197. Harry O. Bates
197. (Rear) Fritz C. Naeve
South St. begins
Housatonic St. begins
227. Horace G. Hunt
239. Vacant
240. John W. Wring
247. Frank D. Hatch
251. Mrs. Mabel E. Anthony
251. Edward F. Colbert
Craneville School
297. Mrs. Elizabeth C. Paddock "Skymeadow"
Park Ave. begins
Main St. Cemetery
367. Roy E. Barnard
377. Charles R. Silvernail
385. Dalton Garage
385. Johnson & O'Connell
385. Dalton Hose Co.
Mount Day Tennis Club
Flansburgh Ave. begins
Community House
Union Block
395. James J. Pender & Co.
397. Ford & Parker
399½. Albert H. Foster, furniture, etc.
Stanley H. Rice Barber Shop
Dalton Water Co. office
Edgar H. Pierce & Co., insurance
Dalton Fire District
Dalton Red Cross Rooms
Office Z. & W. M. Crane Inc.
John Hardiman
Pittsfield Electric Co.
A. M. Canavan, tailor
Mrs. Florence White Beauty Shoppe
K. of C. Club Rooms and Hall
Flintstone Grange
400. Dalton Community House
William J. Sandford, Jr., Supt.
401. Kelsey's Dalton Market
John V. Geary, mgr.
403. Silvernail Drug Store
409. Edward F. Bartlett
411. Dexter C. VanSlyck
Curtis Ave. begins
418. Mrs. Marion A. Wadham
Mill St. begins
430. F. Wallace Strong
431. Irving House
431. Rosewell M. Curtis, mgr.
444. Zenas Marshal Crane
Central Ave. begins
459. Franklin L. Couch
480. Town Hall Building
Town Offices
Auditors' office
Assessor's office
Board of Registrars' office
Tax Collector's office
Board of Health office
Police and Constables' office
Sealer of Weights and Measures office
School Committee office
Selectman's office
Overseer of the Poor
Town Clerk and Treas.
Dalton Public Library
Carson Ave. crosses
488. Miss Harriet A. Wright
488. Heman C. Mitchell
489. Rev. Francis Kelly
497. St. Agnes' Roman Catholic Church
498. Ralph B. Marean
508. Congregational Parish House,

514. First Cong. Church
525. Charles F. Sawyer
Private Way
535. Miss Margaret Hanrahan
545. Richard F. Pender
556. Eugene Lawson
556. Mrs. Eliza H. Stockbridge
563. Christopher F. Glennon
574. Bartlett Funeral Home
569. Mrs. Mary E. Sullivan
575. Charles C. Bartlett
Glennon Ave. begins
589. Vacant
595. Luke Kennedy
592. Mrs. Margaret Galliher
609. Dalton Post Office
Walter L. Tower, Postmaster
610. Sawyer Regan & Co. Woolen Mill
River St. begins
619. Joseph F. Robins, Jr.
621. Emile J. Rimbold
622. Miss Catherine Power
623. Lester C. Robins
Daly Ave. begins
642. William H. Duffy
644. Martin Gilbert
633. Clark's Block
633. New York Cash Economy Store
635. Central Lunch
637. Jenk's Barber Shop
637. (r) Chas. W. Ford, printer
645. First National Market
651. Mrs. Florence M. Peltier
654. Vacant
657-661. Peltier Block
657. Dr. Melville G. Boyd
659. Mrs. Marion M. Gallup
659. Adolph J. Richards
661. The LaPlant Beauty Salon
661. Ernest J. LaPlant
662. Vacant
665. Dalton Tire & Battery Shop
669. Mrs. Pearl S. Glover
Elm St. begins
675. Mrs. Clara E. Allen
677. William F. Booth
680. Harry H. Parks
687. Mrs. Carrie E. Howard
694. Arno F. Varnum
695. Dr. George F. Mackay
700. William D. Striebel
702. Charles J. Griffin
701. John Logan
707. Logan's Blacksmith Shop
707-709. Messenger's Garage
Maple St. begins
712. Mrs. Matilda Jandro
712. Wilbur Pomeroy
725. Mrs. Nellie B. Daverin
726. Mrs. Eliza Bentley
727. Mrs. Eva J. Moulton
730. Joseph W. Woodcome
742. Rev. Robert L. Thompson
Mitchell place begins
High St. begins
North St. begins
Methodist Episcopal Church
768. John H. Bellows
774. Percy W. Blanchard
Guild Hall
Grace Episcopal Church
Rev. Stanley S. C. Shirt
795. Mrs. Beatrice S. Young
799. Dr. Reginald Burbank
800. Byron Weston Co. office and Defiance and Centennial Mills
Depot St. begins
839. Mrs. Mildred C. Chamberlin
839. Edwin A. Wolcott
840. Center Block
Masonic Lodge
Berkshire Chapter, Order Eastern Star, No. 81
858. John Crochiere
860. Everett M. Thomas
862. George Larocque
864. Arthur N. Fillio
872. William R. Pratt
872. Leland E. Honn
Weston Ave. begins
884. Henry P. Trudell
884. James E. Trudell
889. Frank Rudin
890. Vacant
895. Miss Lettie E. Otis
898. John S. Crowe
Otis Ave. begins
901. Earl Rudin
902. Andrew J. Reed
907. Andrew S. Burke
907. Charles Brown
917. Silas Olds
919. Louis Burke
Lake St. begins
933. Mrs. Corinne M. White
933. Henry J. Loehr
933. Samuel White
955. Berkshire Animal Rescue League
955. Nathan W. Jenks
969. Edward C. Vincent
Main St. Cemetery
Jennings Ave. begins
989. Mrs. Sarah A. Forbes
989. Edward F. Frambach
1005. Jeremiah J. Sullivan
1017. Albert A. Mochon
Mountain View Ter. begins
1025. John H. Kelly
1042. Justin H. Warner
1069. John P. Mack
1071. Mrs. Alice Stevens
1078. Mrs. Julia C. LaMountain
1079. Oscar O. Sabin
1087. Joseph P. Boyle
1087. Alfred C. Pease
1087. r Vacant
1098. Mrs. Sarah T. Crane

East St. begins
Windsor Road begins
Flintstone Orchard Road begins

MAPLE STREET

From 702 Main south to Myrtle
Left Right
15. John F. Warfield
15. Earl A. Kimberley
20. Lafayette Briggs
21. Dwight A. Bentley
28. Eli L. Crochiere
29. Miss Lucetta Hayes
34. Gerald B. Rood
35. Augustus E. Herrick

MERRIAM STREET

From 245 North to Pleasant
Left Right
14. Clarence J. Fuller
15. George C. Galusha
19. Charles H. Fuller
22. Wallace L. Deering

MILL STREET

From 418 Main south to Housatonic
Left Right
19. Edward O. Reed
School St. ends
26. Leroy F. Bartlett
28. Thomas Kirby
33. Wm. D. Frambach
35. Jerry T. Coonley
37. Edward O. Shook
41. Thomas J. Bolton
46. Mrs. Lucy Nevers
48. Edward J. Reynolds
62. John P. Raftis
Housatonic St.

MITCHELL PLACE

From 742 Main St. south
Left Right
18. Carlton Wilson
Robert H. Irish

MOUNTAIN VIEW TERRACE

From 1025 Main northerly
Left Right
Vacant
Karl B. Pomeroy
Fred Coons
George A. Coons
Vacant
Theodore Coons
James J. Todd

MYRTLE STREET

From Elm easterly to Maple and beyond
Left Right
8. Lyman D. Bardin
22. John Decker
24. Harold R. Decker
32. Clarence W. Smith
40. Patrick J. Fahey
48. Elmer E. Crosier

NORTH STREET

From 764 Main junction High north easterly to Windsor Town line
Left Right
31. Henry C. Mather
33. Mrs. Permelia M. Thomas
45. Norman L. Smith
53. George A. Smith
55. Arthur D. Kilbourne
Center Schoolhouse
Cliff St. begins
65. Louis J. Provost
75. Arthur Arnell
78. Edward MacMicheal
80. Frederick A. Staples
82. Mrs. Mary J. Clarisey
85. Joseph Martyn
88. Amos L. Allen
97. David M. Sherman
102. Ralph W. Eustis
115. Miss Nellie T. Coleman
131. Walter L. Tower
Ensign St. beigns
159. Harold J. White
161. Eugene J. Wellspeak
161. Moses J. Wellspeak
172. The Nanette
172. Michael M. Horrigan
174. Harrigan's Store
Hale St. begins
179. Winslow Bradford
180. Leon C. Suriner
203. Mrs. Cornelia Pike
Deming St. begins
217. Philip St. Germain
217. George O. Andrews
218. Miss Helen A. Millett
East Deming St. begins
227. Claud E. Hume
235. Mrs. Etta Contois
239. William A. Fitch
245. David J. Pratt
Merriam St. begins
253. Henry Drain
275. Floyd L. Stiles
297. Charles W. Brooks
299. Roland R. Bentley
Tower rd begins
301. Harry A. Blakesley
306. Frederick Chivers
319. Charles L. Cudworth
329. North Street Garage
330. Paul Calabrese
358. Alvah H. Drake
371. Mrs. Elizabeth A. Stearns
373. Thomas F. Jarrett
373. (Rear) Daniel Reardon
373. Eli L. Hubbard
373. (Rear) Samuel Colt
376. Dwight W. Burr
379. William H. Murray

379½. Mrs. Josephine Minard
398. Robert Smith
400. Lawrence H. Estes
433. Alexander L. Davis
438. Howard A. Johnson
440. Harry A. Ford
440. Vacant
465. George H. Schnopp
Anthony rd begins
491. James R. Chivers
491. (Rear) Dalton Gravel Co.
530. George W. S. Tillotson
544. Mrs. Nellie Shaw
566. William H. Witt
567. Elmer E. Pierce
630. Archie Irish
631. Vacant
660. Charles A. Drake
660. Clark H. Dingman
660. Ye Olde Blacksmyth Shoppe
670. Leroy E. Drake
Albert Ferrell
Reservoir Rd. begins
Vacant
Walter C. Reed
James C. Sliter
Mapleview Farm
Felix J. Mongue
Windsor rd ends
Flintstone Farm
George C. Kirchner
Donald H. Cande
Albert H. Phillips
Ralph H. Blake
William E. Collins
Edward C. Northwood
James E. Bardin
Guy Jones
Wahconah Falls

OAK STREET

From 91 Warren Ave. westerly to Park Ave.
Left Right
15. Walter Leland White
20. George A. Mongue
22. Clifford H. Fraley
23. Mrs. Catherine L. Curran
26. Roy E. Ano
28. Mrs. Helen R. Meagher
32. Bland D. Shuttleworth
33. Edgar A. Tirrell
34. John J. La Point
38. William J. Sandford, Jr.
40. G. Arthur Stewart
41. Harry S. Hall
42. Robert H. Boyd
53. George A. Fournier
Park Ave.

OLD HINSDALE ROAD

From South n Grange Hall at Bartonville easterly to Hinsdale line
Left Right
Grange Hall
Thomas Kearney
William R. Harrington
George M. Elser, Jr.
Arthur A. Richards
Henry G. Poulton
Edward W. Eustace
Hinsdale line

ORCHARD STREET

(See Ensign Street)

OLD WINDSOR ROAD

From junction of East and Main easterly to Hinsdale Town Line
Left Right
Dalton Rod and Gun Club
Joseph A. Schnopp
Amos Henry
Theodore H. Linder
John Houghtling
Highlawn Farm
Walter J. Foley
Charles L. Briggs
Jairus W. Adams
Nelson Clark
Mrs. Margaret L. Adams
Ralph F. Crosier
Hinsdale Town Line

OTIS AVENUE

From 899 Main north to Weston Pond
Left Right
27. William J. Burbank
29. Roy C. Smith
30. Joseph F. De Gere
32. Frederick N. Jensen
35. Douglas N. Knickerbocker
41. Bertram L. Hall
42. Albert H. Jandro
45. Theodore N. Winestock
48. Lawrence J. Kelley
49. Craig L. Halvorson
53. Floyd R. Mason
54. Frank E. Petell
64. Edmund F. Discoe
67. Philip J. Tully
70. Harry Jensen
71. Edward J. Foley
76. Roger W. Williams

PARK AVENUE

From 309 Main Craneville near Main St. Cemetery north to High
Left Right
George Krapf, Jr.
Main St. Cemetery
John St. ends
115. Joseph Gillett
120. Mrs. Mary Kelly
Ashuelot St. crosses
134. Mrs. Anna D. Snow
143. John H. Goodrow, grocer
149. Malvin N. Goodrow

149. David Goodrow
Pine St. crosses
169. Frank Dakin
178. Patrick J. Donahue
178. Miss Alice R. Donahue
181. Stanley P. Billings
184. Edward W. Richards
Oak St. ends
High St.

PINE STREET

From 49 Warren Ave. westerly to Ashuelot

Left Right
15. Miss Mary L. Munch
18. John A. Creamer
29. William H. White
35. Howard D. Cannon
37. Rowlinson D. Waltermire
36. Mrs. Matilda Fuhlbrigge
44. William D. Signor
44. James F. Burke
44. Emil L. Tisdel
48. Raymond M. Williams
50. William H. Cone
Park Ave. crosses
79. Mrs. Sophia M. Barber
82. Joseph H. Congdon
85. Vacant
85. Daniel E. Carroll
90. Arthur E. Smith
93. John J. Keyser
97. Mrs. Louise A. Jette
100. John Hargreaves
105. Paul J. Burke
116. Joseph Hunt
122. Alfred A. Pierce
134. George F. Wendling
141. Sidney A. Haskins
147. Mrs. Katherine A. Gloyd
Ashuelot St.

PIONEER STREET

From 50 South east to Pioneer Mill

Left Right
15. Mrs. May E. Howes
14. Fred A. Pierce
16. Alphonse Malcuit
17. Guy G. Barber
22. Francis H. Lampron
Pioneer Mill

PLEASANT STREET

From 95 High northerly to Deming

Left Right
19. Edwin W. Miles
20. Francis J. Smith
21. Mrs. Annie E. Connor
25. John F. Kaley
26. John F. Harrington
95. Herbert F. Taft
100. Guy R. Dill
103. William H. Schnopp
103. Joseph L. Bunyan
111. William F. Carty
113. John F. Killeen
121. Arthur Richards
Ensign St. ends
127. Harry L. King
127. Patrick Carty
130. Rudson R. Bellinger
139. Dennis J. Killeen
147. John F. Davison
153. Herbert L. Estwick
154. Frank Dewkett
Hale St. ends
169. George F. Crosier
169. Earl B. Crosier
177. John L. Bowerman
193. Francis W. Tower
Deming St. ends
205. Harold A. Herrick
241. Lawrence W. Kidney
255. Lawrence Viens

POMEROY AVENUE

From Washington north side Fairview Cemetery west to High

Left Right
1. James F. Fahey
4. William C. Newbauer
8. Orville W. Vose
9. Harry J. White
31. William F. Gaffney
41. Ralph F. Williams
High St.

PORTER AVENUE

From 249 South St. beyond Crane Ave. westerly

Left Right
1. John S. Kennedy
1. Alexander J. White
5. Arthur Stephens
6. Charles L. Dunnagan
19. Thomas Rochelo
20. George M. Elser
20. Henry A. Elser
21. Clifford E. Forward
22. William H. Call

RESERVOIR ROAD

From North to Reservoir

Left Right
Vacant
Leon Mongue
Clarence B. Carver

RIVER STREET

From 622 Main opp. P. O. easterly

Left Right
8. Eugene Barbeau
10. Thomas F. Aspin
12. George H. Twitchemm
14. Miss Johanna Kennedy
18. Louis J. Pelkey
20. Philip N. Gelinas
22. Hubert L. Jenks
24. David F. Meany

28. Arthur La Bonte
30. John Brown
30. Ranson H. Jenks
32. Alphonse Ducharme
34. Walter A. Daniels
37. Francis D. Crossett
45. Rudolph Stengel

SCHOOL STREET

From 17 Carson Ave. west to Mill

Left Right
42. Henry J. Savage
Mill St.

SECOND STREET

From 102 Curtis Ave. east to Carson

Left Right
12. Harold D. Maynard
16. Mrs. Jennie W. Barton
17. Harry P. Stedman
19. Charles H. Walker
Central Ave. crosses
Carson Ave.

SOUTH DALTON ROAD

From junction South, Elm and Washington Mt. rd easterly to Hinsdale Line

Left Right
Joseph Wehry
South St. School
Fred Demarr
John E. Fassell
Bernard F. Kirchner
Jacob F. Kirchner
Henry V. Kirchner
Hinsdale line

SOUTH STREET

From 205 Main near Crane & Co office south to Pittsfield line near East St.

Left Right
8. Llewellyn B. Tucker
18. Theodore M. Pomeroy
30. Crane & Co. Inc. Office
Raymond A. Wight
Pioneer St. begins
54. Fred A. New
67. Elmer Bradway
68. James W. Hagar
78. Archibald Sharkey
90. William T. Black
91. Mrs. Eva M. Morris
104. Charles H. Manning
Private Way
132. William J. Hoxie
142. John H. Neumeister
152. Fred R. Murray
159. Flansburgh Box Factory
Crane Ave. begins
190. Mrs. Eliza Callahan
191. Charles L. Hughes
200. Lawrence Richards
201. Harold J. Hewett
208. Walter A. Pelton
209. Irving W. Pomeroy
216. Patrick J. Callahan
217. Frank N. Groesbeck
232. Charles H. Watkins
234. Thomas F. Glendon
Porter Street begins
249. Edmund White
271. Chris T. Gallagher
273. Egbert H. Clark
B. & A. R. R. crosses
499. Charles H. Sanders
Maurice R. Magnin
500. Winthrop W. Bancroft
609. Henry L. Miclette
609. Moses Miclette
644. Herbert B. Brown
Vacant
Phillios G. Boulais
Old Hinsdale rd
Grange Hall
Thomas E. Rochelo
736. Clarence D. Mills
Douglas W. McConnell
William T. Sabato
878. Mrs. Ida Bartlett
Valley Farm
Andrew L. Porter
George M. Porter
Carlton Watts
Mrs. Cora L. Hall
George N. Brown
Francis Viner
Frederick A. La Clair
Clark Hubbard
Dalton Division rd begins
Pittsfield line

STOCKBRIDGE STREET

From 31 Glennon Ave. west to View

Left Right
5. David Pelky, Jr.
13. Daniel W. Mack
17. Charles J. Jenks
19. John J. O'Hara
23. Hugh F. Lennon
23. Ernest L. Kirk
25. Gilbert E. Adams
29. George Crowther
44. Fred W. Woodin
Field St. begins
Private Way
56. Miss Agnes R. Haworth
View St. begins

THIRD STREET

From 133 Carson Ave. west to Curtis Ave.

Left Right
Pine Grove Park
14. William B. Chadwick
14. Andrew A. Bernier
24. William H. Foucha

Central Ave. ends
48. Mrs. Mary E. Kane
Carson Ave.

TOWER ROAD

From 301 North to Sunny Side Farm

Left Right
51. Frank W. Rice
52. Sawyer Dairy
52. Charles B. Sawyer
56. William M. Elser
89. James R. Adams
89. Henry S. Nourse
145. Wallace A. Smith
145. Sunnyside Dairy

UPPER CROSS ROAD

From Upper end Old Windsor Road to North

Vacant

VIEW STREET

From 60 Stockbridge north to First

Left Right
10. Lawrence A. Haworth
15. Hilton Crowther
18. Arthur F. Croughwell
20. John Marshall
26. William R. Savery
27. William Noble
29. Dauphin H. Brown, Jr.
First St.

WARREN AVENUE

From 56 John north to High

Left Right
11. Harold A. Cady
Ashuelot St. begins
25. Miss Rena B. Chadwick
43. Patrick J. Clark
Pine St. begins
69. Martin F. O'Gara
Washington St. ends
72. Vacant
73. Mrs. Sarah Fuller
73. Willard S. Porter
76. Maurice F. Morrison
79. Thomas H. Griffin
82. Mrs. Elizabeth E. Connors
88. William Defall
Oak St. begins
91. Frazier's Market
92. Mrs. Ethel A. Fox
93. Joseph F. Shepard
99. Clarence J. Frazier
99. Milford A. Bixby
100. O. Fred Ingraham
104. Raymond A. Baker
106. Thomas H. Stephens
107. Frank S. Cooley
109. Charles O. Coates
112. George E. Newell
113. William Pidgin
115. Vacant
120. Arthur W. Kilbourne
121. Miss Judith L. Jones
123. Miss Mary A. Madden
123. Francis L. Gaffney
126. J. Henry Kerr
126. Joseph W. Harvey
129. Carmine Chicchiaretto
131. James J. Casey
High St.

WASHINGTON MT. ROAD

From junction South Dalton rd and Elm south easterly to Washington line

Left Right
South St. School
Herman H. Wehry
Louis P. Wehry
Harry A. Wehry
John A. Loehr
Gotthard Loehr
Anthony Sasso
Washington line

WASHINGTON STREET

From 163 Curtis Ave. to Warren Ave. next to Cemetery

Left Right
17. Edward R. Alcombright
Warren Ave.

WESTON AVENUE

From 874 Main near Center Blk. south to Chamberlin Ave.

Left Right
18. Mrs. Lillian R. Logan
19. J. Lyman Mack
22. Miss Alida E. Thompson
25. John M. Wendling
25. Mrs. Clara Howie
28. Otto Bachli
31. Aime LaFromboise
34. Christopher J. Hall
34. Mrs. Lillian Caird
39. Richard K. Fox
42. James McCabe
46. Arthur W. Suriner
48. Henry W. LaValley
Vacant

WILLIS STREET

From 62 Flansburgh Ave. westerly

Left Right
18. Crane & Co. Storehouse
17. Charles E. Parker
19. Carl G. Myhrman
19. Leo W. Zuorski
22. Philip R. Cooper
24. Ernest L. Ingraham
27. Ovid Bouley
29. Earle L. Steele
30. Peter Miller
30. Miss Bridget Kenney
32. William H. Lyman
Main St. Cemetery

SECTIONS

Bartonville, a section on and near South between Red House station and Pittsfield line

Craneville, a section between Main junction Park av and Pittsfield line also South to Red House station

Kittredgeville, a section on East Main beyond East Main street cemetery and iron bridge

Renfrew, a section at upper end of East Housatonic near Dalton Power C Plant

South Dalton, a section in southern part of Dalton near Pittsfield line east of Dalton Division Road

---

BLOCKS AND BUILDINGS

Brophy Block, Depot st cor. Chamberlin av
Center Block, 2 to 6 Depot st
Center Block Annex, 8 to 20 Depot st
Clark's Block, Main cor Daly av
Dalton Block, 21 to 23 Flansburgh av
Dalton Community House, 400 Main
Riverside Block, Depot between Main and Centennial av
Peltier Block, Main nearly opp Elm st
Pender's Block, 24 to 26 Depot st
Town Building, Main cor Carson av
Union Block, Main cor Flansburgh av
Y. M. C. A. Bldg., Carson av

HALLS

Flintstone Grange Hall, 23 South Main, Bartonville
Knights of Columbus Hall, Union block, Main
Masonic Hall, Union Blk., Main
Town Hall, Town Hall Building, Main cor Carson av

Central Ave. ends
48. Mrs. Mary E. Kane
Carson Ave.

TOWER ROAD
From 301 North to Sunny Side Farm
Left Right
51. Frank W. Rice
52. Sawyer Dairy
52. Charles B. Sawyer
56. William M. Elser
89. James R. Adams
89. Henry S. Nourse
145. Wallace A. Smith
145. Sunnyside Dairy

UPPER CROSS ROAD
From Upper end Old Windsor Road to North
Vacant

VIEW STREET
From 60 Stockbridge north to First
Left Right
10. Lawrence A. Haworth
15. Hilton Crowther
18. Arthur F. Croughwell
20. John Marshall
26. William R. Savery
27. William Noble
29. Dauphin H. Brown, Jr.
First St.

WARREN AVENUE
From 56 John north to High
Left Right
11. Harold A. Cady
Ashuelot St. begins
25. Miss Rena B. Chadwick
43. Patrick J. Clark
Pine St. begins
69. Martin F. O'Gara
Washington St. ends
72. Vacant
73. Mrs. Sarah Fuller
73. Willard S. Porter
76. Maurice F. Morrison
79. Thomas H. Griffin
82. Mrs. Elizabeth E. Connors
88. William Defall
Oak St. begins
91. Frazier's Market
92. Mrs. Ethel A. Fox
93. Joseph F. Shepard
99. Clarence J. Frazier
99. Milford A. Bixby
100. O. Fred Ingraham
104. Raymond A. Baker
106. Thomas H. Stephens
107. Frank S. Cooley
109. Charles O. Coates
112. George E. Newell
113. William Pidgin
115. Vacant
120. Arthur W. Kilbourne
121. Miss Judith L. Jones
123. Miss Mary A. Madden
123. Francis L. Gaffney
126. J. Henry Kerr
126. Joseph W. Harvey
129. Carmine Chicchiaretto
131. James J. Casey
High St.

WASHINGTON MT. ROAD
From junction South Dalton rd and Elm south easterly to Washington line
Left Right
South St. School
Herman H. Wehry
Louis P. Wehry
Harry A. Wehry
John A. Loehr
Gotthard Loehr
Anthony Sasso
Washington line

WASHINGTON STREET
From 163 Curtis Ave. to Warren Ave. next to Cemetery
Left Right
17. Edward R. Alcombright
Warren Ave.

WESTON AVENUE
From 874 Main near Center Blk. south to Chamberlin Ave.
Left Right
18. Mrs. Lillian R. Logan
19. J. Lyman Mack
22. Miss Alida E. Thompson
25. John M. Wendling
25. Mrs. Clara Howie
28. Otto Bachli
31. Aime LaFromboise
34. Christopher J. Hall
34. Mrs. Lillian Caird
39. Richard K. Fox
42. James McCabe
46. Arthur W. Suriner
48. Henry W. LaValley
Vacant

WILLIS STREET
From 62 Flansburgh Ave. westerly
Left Right
18. Crane & Co. Storehouse
17. Charles E. Parker
19. Carl G. Myhrman
19. Leo W. Zuorski
22. Philip R. Cooper
24. Ernest L. Ingraham
27. Ovid Bouley
29. Earle L. Steele
30. Peter Miller
30. Miss Bridget Kenney
32. William H. Lyman
Main St. Cemetery

SECTIONS

Bartonville, a section on and near South between Red House station and Pittsfield line

Craneville, a section between Main junction Park av and Pittsfield line also South to Red House station

Kittredgeville, a section on East Main beyond East Main street cemetery and iron bridge

Renfrew, a section at upper end of East Housatonic near Dalton Power C Plant

South Dalton, a section in southern part of Dalton near Pittsfield line east of Dalton Division Road

---

BLOCKS AND BUILDINGS

Brophy Block, Depot st cor. Chamberlin av
Center Block, 2 to 6 Depot st
Center Block Annex, 8 to 20 Depot st
Clark's Block, Main cor Daly av
Dalton Block, 21 to 23 Flansburgh av
Dalton Community House, 400 Main
Riverside Block, Depot between Main and Centennial av
Peltier Block, Main nearly opp Elm st
Pender's Block, 24 to 26 Depot st
Town Building, Main cor Carson av
Union Block, Main cor Flansburgh av
Y. M. C. A. Bldg., Carson av

HALLS

Flintstone Grange Hall, 23 South Main, Bartonville
Knights of Columbus Hall, Union block, Main
Masonic Hall, Union Blk., Main
Town Hall, Town Hall Building, Main cor Carson av

Dettinger Lumber Company Inc.

24 WARREN TERRACE, OFF 519 SOUTH ST.
PITTSFIELD, MASS.

Telephone 2-6917

LUMBER

Doors, Windows, Glass and Window Frames

PLY WOOD PANELS

ROOFINGS OF ALL KINDS

Gold Bond Tile-Grained and Gypsum Board
Beaver Insulating Board and
Insulating Lath

Oak, Maple, Birch, Fir and Yellow Pine

FLOORINGS

are our specialty. Lowest prices for quality

PROMPT DELIVERY

DALTON DIRECTORY

Copyrighted

ABBREVIATIONS—See page 36

ABBOTT C. VERNE MISS, bds 79 Crane av
Clyde V., emp Bay State Mill, bds 79 Crane av
Sarah M., widow Milton R., emp Bay State mill, h 79 Crane av
Abenger Earl J., (Mildred I.) emp Sawyer Regan Co., h 52 High
Ackerman Guy M., (Mary G.) emp Byron Weston Co., h 11 Cliff
Adams Alvah B., (Hazel E.) salesman, h 123 East
Buel T., clerk, emp Z. & W. M. Crane, Inc., 399½ Main, bds 90 Depot
Charles D., rem to Maine
Elizabeth Miss, teacher, bds 90 Depot
George W., (Ethyl H.) carpenter, h 24 Crane av
Gilbert E., (Harriet P.) emp Ford & Parker, h 25 Stockbridge
Howard G., (Mabel L.) station agt. B. & A. R. R., h 90 Depot
James R., (Laura B.) electrical contractor, wiring, fixtures and supplies, 18 Flansburgh av, h 89 Tower rd
Jairus W., (Mae J.) emp Byron Weston Co., h Windsor rd n Hinsdale line, P. O. Dalton, R. F. D.
Leroy P., (Daisy M.) flour, feed, grain and coal, poultry supplies, lime, cement, seeds, salt, etc., 484 Housatonic, h 139 Depot
Margaret L., widow Peter M., h Windsor rd n Hinsdale line, P. O. Dalton, R. F. D.
Stewart E., rem to Pittsfield
Albee Idella V., widow Elliott, bds 273 South
Alcombright Edward R., (Emma) emp B. & A. R. R., h 17 Washington
Aldrich Lawrence W., (Tryphena B.) emp G. E. Co., Pittsfield, h 154 Hinsdale rd n East Housatonic
Tryphena B. Mrs., teacher, East St. School, h 154 Hinsdale rd n East Housatonic
Allen Albert L., (Myra L.) emp Pittsfield, h 64 High n Daly av
Amos L., (Rachel P.) chemist, emp G. E. Co., h 88 North
Clara E., widow Alphens H., h 675 Main
Dorothy E. Miss, emp Pittsfield, G. E. Co., bds 64 High
Dorothy M. Miss, school nurse and supt., Red Cross Visiting Nurse Ass'n, bds 293 High
Herbert L., (Annie C.) supt. schools, retired, h 85 Central av
Louis H., (Edith R.) rem to Pittsfield
Almstead Frank B., (Ellen O.) Dalton Tire & Battery Shop, 665 Main, res Pittsfield
Alphonse Estelle R. Mrs., emp Bay State Mill, bds 99 John
American Legion, Benjamin F. Sullivan Post 155, Community House, Main
Amerio Charles J., (Edith W.) emp Byron Weston Co., h 12 Depot
Ames Harry, (Ethel M.) emp Gulf Refining Co., Pittsfield, h 261 High
Amlaw Silas M., (Nellie J.) rem to Cummington
Anderson Clyde D., emp trucking, bds 91 Crane av
Florence F. Miss, emp Pioneer Mills, bds 91 Crane av
Frank C., laborer, bds 52 Tower rd
John C., (Martha G.) emp Pioneer Mill, h 91 Crane av
John G., (Margaret M.) emp G. E. Co., Pittsfield, h 84 Glennon av
Andrews George O., (Esther M.) bus driver, emp Carl Wallin, h 217 North
Lauretta Mrs., h 86 Flansburgh av
Raymond E. Jr., student, bds 86 Flansburgh av
Raymond F., (Adeline E.) emp Crane & Co., h 57 East Housatonic
Ruth Miss, teacher, emp New York, bds 92 Central av
Sarah R., widow George W., bds 92 Central av
Ano Roy E., (Margaret M.) emp A. & P. Store, Pittsfield, h 26 Oak
Anthony Mabel E., widow John S., h 251 Main
Appel Frederick W., emp Mrs. W. L. Paddock, bds 109 Glennon av
Jacob W., (Emily S.) carpenter, h 188 High n Glennon av
Mary D. Miss, clerk Dalton Fire District, h 109 Glennon av
Archambeault Roland P., (Marie O.) emp Gulf Refining Co., Pittsfield, h 27 John

Dettinger Lumber Company Inc.

24 WARREN TERRACE, OFF 519 SOUTH ST.
PITTSFIELD, MASS.

Telephone 2-6917

LUMBER

Doors, Windows, Glass and Window Frames

PLY WOOD PANELS

ROOFINGS OF ALL KINDS

Gold Bond Tile-Grained and Gypsum Board
Beaver Insulating Board and
Insulating Lath

Oak, Maple, Birch, Fir and Yellow Pine

FLOORINGS

are our specialty. Lowest prices for quality

PROMPT DELIVERY

DALTON DIRECTORY

Copyrighted

ABBREVIATIONS—See page 36

ABBOTT C. VERNE MISS, bds 79 Crane av
Clyde V., emp Bay State Mill, bds 79 Crane av
Sarah M., widow Milton R., emp Bay State mill, h 79 Crane av
Abenger Earl J., (Mildred I.) emp Sawyer Regan Co., h 52 High
Ackerman Guy M., (Mary G.) emp Byron Weston Co., h 11 Cliff
Adams Alvah B., (Hazel E.) salesman, h 123 East
Buel T., clerk, emp Z. & W. M. Crane, Inc., 399½ Main, bds 90 Depot
Charles D., rem to Maine
Elizabeth Miss, teacher, bds 90 Depot
George W., (Ethyl H.) carpenter, h 24 Crane av
Gilbert E., (Harriet P.) emp Ford & Parker, h 25 Stockbridge
Howard G., (Mabel L.) station agt. B. & A. R. R., h 90 Depot
James R., (Laura B.) electrical contractor, wiring, fixtures and supplies, 18 Flansburgh av, h 89 Tower rd
Jairus W., (Mae J.) emp Byron Weston Co., h Windsor rd n Hinsdale line, P. O. Dalton, R. F. D.
Leroy P., (Daisy M.) flour, feed, grain and coal, poultry supplies, lime, cement, seeds, salt, etc., 484 Housatonic, h 139 Depot
Margaret L., widow Peter M., h Windsor rd n Hinsdale line, P. O. Dalton, R. F. D.
Stewart E., rem to Pittsfield
Albee Idella V., widow Elliott, bds 273 South
Alcombright Edward R., (Emma) emp B. & A. R. R., h 17 Washington
Aldrich Lawrence W., (Tryphena B.) emp G. E. Co., Pittsfield, h 154 Hinsdale rd n East Housatonic
Tryphena B. Mrs., teacher, East St. School, h 154 Hinsdale rd n East Housatonic
Allen Albert L., (Myra L.) emp Pittsfield, h 64 High n Daly av
Amos L., (Rachel P.) chemist, emp G. E. Co., h 88 North
Clara E., widow Alphens H., h 675 Main
Dorothy E. Miss, emp Pittsfield, G. E. Co., bds 64 High
Dorothy M. Miss, school nurse and supt., Red Cross Visiting Nurse Ass'n, bds 293 High
Herbert L., (Annie C.) supt. schools, retired, h 85 Central av
Louis H., (Edith R.) rem to Pittsfield
Almstead Frank B., (Ellen O.) Dalton Tire & Battery Shop, 665 Main, res Pittsfield
Alphonse Estelle R. Mrs., emp Bay State Mill, bds 99 John
American Legion, Benjamin F. Sullivan Post 155, Community House, Main
Amerio Charles J., (Edith W.) emp Byron Weston Co., h 12 Depot
Ames Harry, (Ethel M.) emp Gulf Refining Co., Pittsfield, h 261 High
Amlaw Silas M., (Nellie J.) rem to Cummington
Anderson Clyde D., emp trucking, bds 91 Crane av
Florence F. Miss, emp Pioneer Mills, bds 91 Crane av
Frank C., laborer, bds 52 Tower rd
John C., (Martha G.) emp Pioneer Mill, h 91 Crane av
John G., (Margaret M.) emp G. E. Co., Pittsfield, h 84 Glennon av
Andrews George O., (Esther M.) bus driver, emp Carl Wallin, h 217 North
Lauretta Mrs., h 86 Flansburgh av
Raymond E. Jr., student, bds 86 Flansburgh av
Raymond F., (Adeline E.) emp Crane & Co., h 57 East Housatonic
Ruth Miss, teacher, emp New York, bds 92 Central av
Sarah R., widow George W., bds 92 Central av
Ano Roy E., (Margaret M.) emp A. & P. Store, Pittsfield, h 26 Oak
Anthony Mabel E., widow John S., h 251 Main
Appel Frederick W., emp Mrs. W. L. Paddock, bds 109 Glennon av
Jacob W., (Emily S.) carpenter, h 188 High n Glennon av
Mary D. Miss, clerk Dalton Fire District, h 109 Glennon av
Archambeault Roland P., (Marie O.) emp Gulf Refining Co., Pittsfield, h 27 John

Armstrong Frederick L., selectman town of Dalton, bds 726 Main
Arnell Arthur E., (Catherine K.) emp B. Weston Co., h 75 North
Aspin Thomas F., (Loretta) emp Byron Weston Co., h 10 River
Atlantic & Pacific Tea Co., William J. Doyle, mgr., 14 Depot
Attenborough C. Lawrence, emp Pioneer Mill, bds 44 Ashuelot
Harriett G., widow George S., h 44 Ashuelot
Auger Paul C., (Mertice A.) clerk emp Z. & W. M. Crane, Inc., h 5 Crane av
Avery Frank J., (Alice G.) rem to Pittsfield
Phoebe Mrs., bds 67 Crane av

BACHLI ALICE MISS, emp New York City, bds 28 Weston av
Lydia Miss, stenographer emp Berk. Life Ins. Co., Pittsfield, bds 28 Weston av

BACHLI OTTO, (Lydia) meat market, Center Blk, 20 Depot, h 28 Weston av—See page 50
Rosalie J. Miss, bds 28 Weston av
Werner O., emp Sprague Specialty Co., N. A., bds 28 Weston av
Bagg Clarence M., (Edith D.) rem to Hartford, Conn.
Bailey Frances T., widow Ralph E., emp 53 Glennon av, bds do
Baker Raymond A., (Mary E.) chauffeur, emp Crane & Co., Inc., h 104 Warren av
Ball Annie Miss, emp 3 Main, bds do
Bancroft Kenneth F., student, bds 500 South
Winthrop W., (Vena B.) emp Dept. of Agriculture, U. S. Govt., h 500 South
Barbeau Eugene, (Alice) emp Sawyer Regan Co., h 8 River
Barber Catherine J. Mrs., emp Old Berk. mill, h 16 Flansburgh av
Guy G., emp Pioneer mill, h 17 Pioneer, Craneville
Sophia M., widow Eugene Z., h 79 Pine n Park av
Rose M. Miss, emp Bay State Mill, bds 79 Pine n Park av
Bardin Clarence, h East, Renfrew
Dorothy F. Miss, reg. nurse, bds North n Wahconah Falls
James E., (Mary E.) farmer, also Town Assessor, h North n Wahconah Falls
Lyman D., (Flora P.) plumber, emp Byron Weston Co., h 8 Myrtle
Barker Benjamin F., janitor, bds Main
Barnard Chester S., rem to Middlefield, Mass.
George S., (Effie M.) rem to Middlefield, Mass.
Roy E., (Ethel E.) accountant emp Crane & Co., Inc., Office, h 367 Main
Barnes Albert E., emp Gov't Mill, bds 677 Main
Barrett Elizabeth M. Miss, teacher of Mathematics, Dalton High School, bds 51 Hinsdale rd n East
Barron Charles C., rem to Waterbury
Barrows Jennie M., widow William H., bds 29 Maple
Barry Agnes Miss, rem to Springfield
Genevieve Miss, emp Pioneer Mill, bds 103 John
Catherine M., widow James J., h 103 John
Bartlett Charles C., (Eva M.) undertaker, Bartlett Funeral Home, 574 Main, h 575 Main c Glennon av
Edward S., (Lula M.) clerk, emp Irving House, h 409 Main
Funeral Home, Charles C. Bartlett, prop., 574 Main
Homer S., farmer, bds 878 South bey Bartonville
Ida A., widow John H., h 878 South, Bartonville
Lawrence S., emp Brewer Bros., Pittsfield, bds 409 Main
Leroy F., (Bertha L.) chauffeur, emp Z. M. Crane, h off 26 Mill
Ruth L. Miss, student, bds 26 Mill
Ruth P., widow Walter D., emp G. E. Co., Pittsfield, bds 872 Main
Bartley Eugene, student, bds 25 Demming
John, bds 53 Ensign
Joseph J. Jr., student, bds 65 Depot
Joseph T., (Katherine E.) emp Byron Weston Co., h 65 Depot
Margaret A., widow Eugene C., emp Byron Weston Co., bds 35 Demming

Bartley William M., (Margaret F.) janitor, High School, h 53 Ensign
Barton Glover E., electrician, bds South, Bartonville
H. Allen, rem to Three Lakes, Wis.
Janet E. Miss, student, bds 16 Second
Jennie W., widow Claire, h 16 Second
W. Warren, rem to Glidden, Wis.
Wesley B., (Minnie F.) farmer, h South, Bartonville
Bartonville School House, South, Bartonville
Bates Caroline E. Miss, bds 197 Main, Craneville
Harry O., (Alice C.) h 197 Main, Craneville
H. Ogden Jr., (Lottie J.) h 83 Curtis av
Bauman Herman J., rem to Peru
Walter, (Lucy) paper maker, emp Gov't Mill, bds Windsor rd n Hinsdale line, P. O. Dalton, R. F. D.
William, emp A. J. Burgner, Dalton Div. rd n Pleasure Park rd, P. O. Pittsfield, R. F. D., bds do

BAY STATE MILL, Stationery Div. 29 Flansburgh av, Crane & Co., Inc., props.,—See front col'd p 7
Beals Edward K., (Margaret Mary) emp ERA, h 228 High
John A., (Clara M.) trucking, h 230 High
William E., farmer, h East at Renfrew
Beaver Martin F., (Virginia E.) elec. engineer, emp G. E. Co., Pittsfield, h 94 First
Bedell Gertrude, widow Maurice, emp Miss Clara Crane, 64 Main, bds do
Belisle Alexander H., emp U. S. Gov't, bds 431 Main n Central av
Bell Preston L., (Helen M.) emp Byron Weston Co., h 25 Field
Bellinger Rudson D., emp Berk. Sheet Metal Works, Pittsfield, bds 130 Pleasant
Rudson R., (Zilpha) emp G. E. Co., Pittsfield, h 130 Pleasant
Zilpha M. Miss, student, bds 130 Pleasant
Bellows Charlotta Miss, bds 97 North
Ella Miss, registered nurse, bds 97 North
Gertrude E. Miss, student, bds 768 Main
Greta E. Miss, rem to Boston
John H., (Ethelyn P.) emp Byron Weston Co., office, h 768 Main n do
Minnie Miss, emp Byron Weston Co., bds 97 North
Benson Minnie L., widow Charles H., bds 669 Main
Bentley Eliza M., widow Alonzo F., h 726 Main
Calvin H., bds 29 Otis av
Dwight A., (Florence G.) emp Byron Weston Co., h 21 Maple
Roland R., (Sarah A.) h 299 North
Berkshire Animal Rescue League, 955 Main, Nathan W. Jenks, mgr.
Bernier Andrew A., (Pearl Luane) emp Callahan & Son, Pittsfield, h 14 Third
Berry Agnes E. Miss, rem to Springfield
Bicknell Delphina M., widow Arthur H., nurse, bds 17 Willis
Luke O., (Bessie T.) emp Gov't Mill, h 124 Ashuelot
Mertice E. Miss, stenographer, emp Crane & Co., h 21 Central av
Idella, widow Sumner, bds 124 Ashuelot
Biggart William H., (Elsie R.) papermaker, emp Crane & Co., Inc., h 24 High
Billings Catherine, widow Joseph, bds 181 Park av
Stanley P., emp G. E. Co., Pittsfield, h 181 Park av
Bishop Frances Miss, emp 197 Main, bds do
Bixby Milford A., (Elizabeth M.) emp B. & A. R. R. Co., h 99 Warren av
Black William T., (Kathleen) emp Fred Crane, h 90 South
Blair Richard, (Florence) laborer, h 52 E. Housatonic
Blake Ralph H., (Ethel L.) h North n Flintstone Farm
Blakesley Almon W., emp H. A. Blakesley, bds 301 North
Harry A., (Gertrude M.) lumber dealer and contractor, h 301 North
Blanchard Charlotte R. Miss, student, bds 774 Main
Elise Miss, student, bds 68 South
Jean F., bds 68 South
Norman W., student, bds 774 Main
Percy W., (Helen P.) emp Byron Weston Co., h 774 Main
Sidney W., student, bds 774 Main

Bliss Henry O., (Josephine M.) emp City Battery Co., Pittsfield, h 40 Franklin
Blotz Kathrine E. Miss, maid emp 98 Glennon av, bds do
Blunt Frank A., rem to Lee
Boakes Charles R., State Police, bds 80 Carson av
Gladys J. Miss, supervisor Household Arts, Dalton Public School, bds 80 Carson av
Henrietta M., widow George H., h 80 Carson av
William R., bds 80 Carson av
Board of Assessors, Town Hall Bldg., 480 Main
Boland Margaret J. Miss, housekeeper, emp Harry W. Carson, bds 125 Ashuelot
Bolseki Stephen, emp A. J. Burgner, Dalton Div. rd, n Pleasure Park rd, bds do, P. O., Pittsfield, R. F. D.
Bolster Milton F., (Agnes G.) clerk, emp Silvernail's Drug Store, h 74 First
Bolton Thomas J., (Harriet) emp Pioneer Mill, h 41 Mill n do
Bonney Ina A., widow Fred, h 46 Lake
Howard W., bds 46 Lake
Pansy F., emp Byron Weston Co., bds 46 Lake
Booth Laura S. Mrs., teacher Center School, bds 677 Main
Willis E., (Margaret W.) salesman, h 232 High
William F., (Laura S.) emp G. E. Co., Pittsfield, bds 677 Main
Boraski Charles, (Sadie) emp Bay State Mill, h 298 East at Renfrew
John, emp CCC, bds 56 East
Joseph, emp CCC, bds 56 East
Mitchell J., emp Wahconah Country Club, bds 298 East, Renfrew
Steven, (Stella) emp Gov't Mill, h 56 East
Borden Edward C., (Aleda E.) rem to Pittsfield
Bosma Clarence, rem to N. J.
Lorenzo, emp G.E. Co., Pittsfield, bds 54 Ensign
Nellie, widow John, h 54 Ensign
Boston & Albany R. R., Depot & Housatonic cor., Howard G. Adams, agt.
Bosworth Lucius E., (Lizzie F.) rem to Westfield
Boulais Phillios G., (Flora M.) h South bey R. R. bridge
Bouley Agnes M. Miss, emp Bay State Mill, bds 90 Crane av
Amelia A. Miss, emp Bay State Mill, bds 90 Crane av
Clarence, rem to Pittsfield
Eliza, widow Philip, h 90 Crane av
Ovid, (Elmina L.) gardener, emp Mrs. Zenas Crane, h 27 Willis
Ovid, (Minnie A.) chauffeur, Miss Clara Crane, h 82 Crane av
Philip E., (Margaret I.) emp Bay State Mill, h 64 Crane av
Philip E. Jr., emp CCC, bds 64 Crane av
Raymond N., emp Byron Weston Co., bds 27 Willis
Regina Miss, bds 27 Willis
Bourassa Alfred J., (Mary L.) emp Bay State Mill, h 74 Crane av
Gerald J., emp Bay State Mill, bds 74 Crane av
Bourdo Carol E. Miss, bds 64 Ashuelot
Ebert E., emp Flintstone Farm, bds 64 Ashuelot
Floyd A., emp G. E. Co., bds 64 Ashuelot
Napoleon B., (Nellie E.) emp Pittsfield, h 64 Ashuelot c Park
Boure Arman E., (Evelyn L.) rem to Pittsfield
Bowerman Edward L., (Clara E.) emp Byron Weston Co., h 37 Hale
John L., (Lillian V.) emp Byron Weston Co., h 177 Pleasant
Lawrence, (Carrie) emp Byron Weston Co., h 28 Demming
Bowers Agnes M. Miss, emp Crane & Co., Inc., bds 151 Housatonic
Chester W., (Lucie E.) emp Crane & Co., Inc., h 72 Housatonic
Genevieve M. Miss, office, Sec., Dalton Community House, 400 Main, bds 151 Housatonic
William P., (Mary A.) emp Crane & Co., Inc., h 151 Housatonic
Bowman Augustus, (Myra J.) rem to Hinsdale
Isabel Miss, rem to Hinsdale
John J., rem to Hinsdale
Boyd Melville G. Dr., (Jean F.) office 657 Main; office hours 1.30-3.00, 7-8 p. m. Sundays and Wednesdays by appointment, h 98 Glennon av
Robert H., (Ethel H.) teacher of Civics, Science and gen. mathematics, Dalton High School, h 42 Oak

Boyle Joseph P., h 1087 Main
Bradbury Henry V., (Estelle S.) emp G. E. Co., h 91 Ashuelot
Bradford Agnes E., widow Henry, h 117 Carson av
Winslow H., (Mable R.) emp Pioneer Mill, h 179 North
Bradway Elmer R., (Thirza A.) emp Pioneer Mill, h 67 South
Brady Teresa J. Miss, h 66 Depot
William J., emp Town of Dalton, bds 66 Depot
Breckenridge Edwin C., acct., emp 68 North, Pittsfield, bds 80 First
Luella P., widow John A., h 80 First
Brennan Harry T., (Margaret E.) emp G. E. Co., Pittsfield, bds 73 Daly
Margaret E. Mrs., prin. Grade II & III, East St. School, bds 73 Daly av
Bresett Marion M. Miss, rem to North Adams
Brett Cecelia J., rem to New York City
John M., rem to Savoy
Mary G. Miss, rem to New York City
Briggs Charles L., (Elizabeth V.) h Windsor rd off Main, P. O. Dalton R. F. D.
Edgar E., (Gladys A.) painter, h 168 E. Housatonic
Frank, rem to Lee
Herbert S., (Annie P.) carpenter, h 180 E. Housatonic
Jerome F., emp Pioneer Mill, bds 22 Ashuelot
Jerome P., (Margaret E.) emp Pioneer mill, h 22 Ashuelot
Lafayette, (Katherine A.) emp G. E. Co., Pittsfield, h 20 Maple
Marshall P., (Lula B.) watchman, emp 161 Main, h 38 Flansburgh av
Mary A. Miss, bds 22 Ashuelot
Brigman Clara Miss, emp 3 Main, bds do
Brinkmann Agatha S., widow Rudolph, bds 37 John
Esther B. Miss, bds 37 John
Helena B. Miss, bds 37 John
Idella P. Miss, bds 37 John
Rudolph H., (Mary A.) tiling, h 37 John
Sophie A. Miss, bds 37 John
Brisson Edward A., (Mary E.) rem to Pittsfield
Mary E. Mrs., h 87 High
Broadbent Samuel S., (Alice H.) mgr., emp Brown Pharmacy, 2 Depot, h 26 do
Broderick Anna I. Miss, emp Nyack, N. Y., bds 125 High
John, bds 125 High
Patrick H., (Elizabeth C.) emp G. E. Co., Pittsfield, h 125 High
Brooks Charles W., (Agnes P.) painter, h 297 North
Cowell H., emp Byron Weston Co., bds 67 Demming
Gladys Miss, bds 67 Demming
Herbert J., milk peddler, emp Wallace Smith, bds 297 North
Marjorie A. Miss, emp Sawyer Regan Co., bds 297 North
J. Franklin, bds 67 Demming
James H., (Edith M.) emp Byron Weston Co., h 24 Centennial av
Joseph F., (Mary E.) painter, h 67 Demming
Mary E. Miss, bds 67 Demming
Philip G., rem to Pittsfield
Roland R., bds 67 Demming
Winthrop, rem to Hartford, Conn.
Brophy Anastatia Miss, bds 114 High
Catherine A. Miss, bds 48 Daly av
Catherine C., widow John J., emp General Store, 10 Depot, h 47 Jennings av
David M., (Catherine M.) emp G. E. Co., Pittsfield, h 48 Daly av
James E., emp South Norwalk, Conn., bds 58 Carson av
Mary A., widow James F., h 122 High c Daly av
John J., (Rose A.) emp G. E. Co., Pittsfield, h 213 E. Housatonic
Madeline Miss, bds 58 Depot
Margaret A. Miss, rem to Springfield
Mary A., widow James F., h 122 High
Mary E., widow John J., emp Sawyer Regan Co., bds 58 Carson av
Mathew N., (Anna A.) Brophy Store, h 199 E. Housatonic
Timothy J., (Bridget E.) (Brophy Store) h 58 Depot

BROPHY'S STORE, Mathew N. and Timothy J. Brophy, groceries, provisions, confectionery, cigars, Brophy Blk, 60 Depot—See page 50
Brown Charles, (Sarah A.) h 907 Main
Corinne C., widow Howard L., prop. Brown's Pharmacy, h 1076 Dalton av, Pittsfield, P. O. Dalton
Dauphin H., h 88 Central av
Dauphin H. Jr., (Myrtle A.) emp Kelsey's Dalton Market, Main, h 29 View
Edith Miss, emp Byron Weston Co., bds 907 Main
Ettie M., widow Edward L., bds 46 Central av
George N., farmer, South n Pittsfield line, h do
Howard J., emp Sawyer Regan Co., h 43 Jennings av
Herbert B., (Yensie A.) emp grading and trucking, h 644 South, Bartonville
Pharmacy, Corinne C. Brown, prop., druggist and apothecary, drugs, confectionery, cigars, sodas, etc., Center Blk, 2 Depot
Mildred J. Miss, optician, Pittsfield, bds 88 Central av
Susie B., widow Adelbert, h 79 Flansburgh av
William E., (Ada E.) bds 79 Flansburgh av
Browning F. Roy, (Georgia A.) emp G. E. Co., Pittsfield, h 96 Carson av
Imogene B., widow George, bds 96 Carson av
Robert W., (Ruby F.) emp Otis, bds 376 North
Brownson Edwin H., (Maud E.) h 83 Ashuelot
Hazel R. Miss, rem to Philadelphia
Louisa Miss, dressmaker, 66 Flansburgh av, h do
Philo C., bds 251 High
Brundin Sylvia S. Miss, emp Bennington, Vt., bds Mountain View Ter.
Buchanan Claude P., (Jeannette) boss carder, emp Sawyer Regan Co., h 29 Glennon av
Buckingham Ida Mae, widow William A., bds East, Renfrew
Buckley Regina E. Miss, clerk, emp Z. & W. M. Crane, Inc., 399½ Main, res Pittsfield
Bunce Charles W., (Delia) h off Crane av in Pittsfield, P. O. Dalton
Bunyan Joseph L., plumber, emp Pittsfield, bds 103 Pleasant
Burbank Reginald Dr., (Marion) h 799 Main
Gertrude, widow Roland E., rem to Pittsfield
Roland E. Jr., (Grace M.) emp Goodbody & Co., Pittsfield, h 21 East
William J., (Thelma M.) emp G. E. Co., Pittsfield, h 27 Otis av
Burgner Alfred J., (Lillian Y.) milk and cream, bds Dalton Div. road n Pleasure Park rd, P. O. Pittsfield, R. F. D.
Grace J. Miss, reg. nurse, bds Dalton Div. rd n Pleasure Park rd, P. O. Pittsfield, R. F. D.
John A., (Anna M.) farmer, milk and cream, h Dalton Div. rd n Pleasure Park rd, P. O. Pittsfield, R. F. D.
Leona E. Miss, teacher VI Grade, Craneville School, bds Dalton Div. rd n Pleasure Park rd, P. O. Pittsfield, R. F. D.
Burke Andrew S., (Grace L.) emp Sawyer Regan Co., h 907 Main
Katherine Mrs., emp Chas. Sawyer, bds do, 525 Main
George M., bds 48 East
James F., (Dorothy) h 44 Pine
Louis, (Mary) h 919 Main
Paul J., (Josephine) laborer, h 105 Pine
Paul J. Jr., (Antonette C.) h 106 John
Raymond J., (Helen J.) emp Hathaway Baking Co., Pittsfield, h 154 Carson av
Burr Dwight W., chairman Board of Assessors, h 376 North
H. Irving, (Ethelyn E.) emp G. E. Co., Pittsfield, bds 376 North
W. Chalmers, (Amy M.) emp Pioneer Mill, h 55 Glennon av
Burrows—See Barnes
Bush Edward H., bds Irving House, 431 Main
Louis J., (Ethel E.) emp Pioneer Mill, h 166 East
Butler Dorothy Miss, bds 70 Housatonic
Frederick M., (Mary E.) emp Gov't Mill, h 70 Housatonic
George A., emp CCC, bds 70 Housatonic

CADY HAROLD A., (Clara O.) emp State Highway, h 11 Warren av
Caesar Donald R., (Madeline A.) rem to New Haven
Emma Eliza, widow Samuel, h 447 High
John, (Gertrude L.) tree warden, h 448 High
John M. Jr., rem to Pittsfield
Kenneth L., bds 448 High
Ruth A. Miss, student, bds 448 High
Samuel L., bds 448 High
Cahill Lillian Miss, emp Crane & Co., Inc., bds 59 Curtis av
Caird David W., student, bds 34 Weston av
Lillian E., widow John D., emp Pioneer Mill, h 34 Weston av
Wynne E. Miss, teacher, bds 34 Weston av
Calabrese Henry, emp Byron Weston Co., bds 330 North
Paul, (Natalina) grocery store and service station, 330 North, h do
Calkins Charles A., (Alicia L.) emp Pioneer Mill, h 302 East, Renfrew
Charles A. Jr., student, bds 302 East, Renfrew
Call William H., (Grace E.) emp Pioneer Mill, h 22 Porter av
Callahan Catherine E. Miss, emp Bay State Mill, bds 190 South n Crane av
Catherine M. Miss, opp. emp N. E. Tel. & Tel. Co., bds 80 Curtis av
Claire A. Miss, bds 80 Curtis av
Daniel J. Jr., (Margaret) chauffeur, emp P. J. Clark, 88 Flansburgh av, h 23 Johnson pl
Eliza, widow James, h 190 South n Crane av
Elizabeth E. Miss, bds 127 Ashuelot
Frances M. Miss, rem to Pittsfield
George G., laborer, bds 191 Ashuelot
George M., (Annie) emp W. M. Crane, Jr., h 191 Ashuelot
James, bookkeeper, bds 80 Curtis av
John J., (Mary N.) chauffeur, emp Harry W. Carson, h 127 Ashuelot
Katherine M., widow Daniel J., h 80 Curtis av
John J., emp Dalton Garage, bds Sugar Hill off Main
Leonard M., bds 80 Curtis av
Maurice A., (Katherine M.) emp Bay State Mill, h 52 Crane av
Patrick J., (Agnes L.) emp Bay State Mill, h 216 South
Thomas H., (Jessie A.) chauffeur, W. M. Crane, Jr., h Sugar Hill, off Main, Craneville
Thomas H. Jr., student, bds Sugar Hill off Main
William, painter, bds 367 High
Cameron Carleton W., (Anna C.) rem to Pittsfield
Canavan Andrew M., (Marcella E.) merchant tailor, Union Blk, 399½ Main, h 81 Daly av
Canade Clara E. Mrs., bds 197 Main
Cande Donald H., (Dorothy A.) prop. Flintstone Farm, h North
Cannon Howard C., bds 35 Pine
Louise E. Mrs., h 35 Pine
Capen Irene, widow Frank, h 79 Crane av
Carlan Patrick, (Catherine A.) h 262 High c Carson
Robert L., (Sadie G.) emp G. E. Co., Pittsfield, h 252 High
Carney John J., painter, bds 15 Pine
—See Kearney
Carey Francis E., (Clarissey L.) emp B. Weston Co., bds 298 E. Housatonic
Frederick F., (Eva M.) emp Harry Vincent, Pittsfield, h 298 E. Housatonic
Carmel David H., (Leonore C.) emp Sawyer Regan Co., bds 27 Daly av
David J., (Emma M.) spinner, emp Sawyer Regan Co., h 27 Daly av
William J., (Katherine I.) emp Sawyer Regan Co., h 78 High
—See Kearney
Carpenter Fred J., plumber, emp Eord & Parker, 397 Main, res Pittsfield
John J., rem to Pittsfield
Mary A., widow Salmon R., bds 36 High
Carroll Daniel E., (Mary L.) emp Hinsdale, h 85 Pine
Francis J., (Anna) rem to Hinsdale
Gerald, (Edna J.) bds 660 North
Harry W., h 125 Ashuelot

Carter Doris, emp Pittsfield, bds 137 Ashuelot
Ethel, nurse, emp H. of M., Pittsfield, bds 137 Ashuelot
Everett E., emp Weston Mill, bds 137 Ashuelot
George P., (Ella M.) carpenter, h 137 Ashuelot
Carty Edward M., (Margaret E.) plumbing and heating, stoves and ranges, etc., 16 Depot, h 38 Ensign
Patrick, rem to Pittsfield
William F., (Elizabeth C.) emp Pittsfield, h 111 Pleasant
Carver Clarence B., (Gladys) laborer, h Reservoir rd
Donald, emp Sunnyside Dairy, 145 Tower rd, bds do
Cary—See Carey
Casella Catrina Mrs., bds 70 Lake
—See Marcella
Casey Catherine Miss, emp 3 Main, bds do
James J., (Mabel F.) emp G. E. Co., Pittsfield,h 131 Warren av
Mary B. Miss, bds 131 Warren av
Cashin Elizabeth M. Miss, bookkeeper, emp Robbins, Gamwell Co., Pittsfield, bds 61 Central av
Grace A. Miss, h 61 Central av
Cassidy Francis, (Lydia E.) emp CWA, h 16 Chamberlin av
Caulfield Kathleen L. Miss, rem to Pittsfield
Michael, (Alice) rem to Pittsfield
Thomas F., rem to Pittsfield
William E., rem to Pittsfield

CENTENNIAL MILL, Byron Weston Co., props., 800 Main—See front col'd page 6

Center Block, Main c Depot
Block Annex, 8 to 20 Depot
School, North n Main opp Cliff
Lunch, Francis J. Quinn, prop., 635 Main
Centofonti Olvino, emp John Borgo Bakery, Pittsfield, bds 330 North
Chadwick Laura C. Miss, emp Bay State Mill, bds 25 Warren c Ashuelot
Luna M. Miss, bds 25 Warren ave c Ashuelot
Rena B. Miss, teacher Grade I, Craneville school, h 25 Warren av c Ashuelot
William B., (Anna D.) emp Old Berkshire Mill, h 14 Third
Chamberlain Mildred C., widow Charles H., h 839 Main
Champlin Franklin J., (Leila B.) elec. engineer, emp G. E. Co., Pittsfield, h 411 High
Harold S., (Bertha E.) h 171 East Housatonic
Shirley J. Miss, bds 411 High
Charest Josephine Miss, rem to Pittsfield
Chase Fred O., (Marion S.) emp G. E. Co., Pittsfield, h 9 High
Chiacchiaretto Carmine, (Ellen) emp CWA, h 129 Warren av
Evelena H. Miss, bds 129 Warren av
Filberto A., clerk, emp Pittsfield, bds 129 Warren av
Lillian N. Miss, bds 129 Warren av
Chilson Edward F., (Mary Jane) rem to Hinsdale
Joseph F., rem to Hinsdale
Chivers Alice, emp Crane & Co., Inc., bds 491 North
Annie, widow James R., 491 North
Frederick, (Alice) emp G. E. Co., h 306 North
James A., emp Dalton Gravel Co., bds 491 North
John R., prop. Dalton Gravel Co., bds 491 North
Church Charles H., (Lily M.) h 187 Curtis av
Claffie Marguerite K. Miss, chief operator, emp N. E. Tel. & Tel. Co., bds 60 Carson av
Mary E., widow Joseph H., h 60 Carson av

CITY SAVINGS BANK OF PITTSFIELD, Dalton Branch Union Blk, 12 Flansburgh av, Open daily Monday, Tuesday, Wednesday and Friday 2 to 4 p. m., Thursday and Saturday 11 a. m. to 2 p. m., 4 to 7 p. m., Howard C. Davenport, teller—See back cover

Clapp Charlotte C., widow William H., h 11 Field
Frederick A., (Ellen R.) h 69 John

Clarisey Mary J., widow Patrick H., h 82 North
Clark Cyril S., rem from town
Egbert H., (Lura) emp Pioneer Mill, h 273 South n B. & A. R.R.
Eleanor W. Miss, teacher Grade IV, Craneville School, bds 127 Carson av
George W., bookkeeper, bds 23 Hale
Henry F., (Gladys) rem to New York State
Irving A., (Amanda B.) plumber, emp Ford & Parker, h 130 Curtis av
Louise M. Miss, emp Byron Weston Co., bds 23 Hale
Louise Miss, maid, emp Mrs. Fred Crane, bds 23 Hale
Marie E. Miss, student, bds 130 Curtis av
Martha I. Miss, teacher Grade II, Craneville School, bds 273 South
Miles M., (Gertrude J.) emp Byron Weston Co., h 23 Hale
Nelson S., (Helen B.) carpenter, h Windsor rd n town line, P. O. Dalton, R. F. D.
Patrick J., (Harriet E.) meat market, groceries, bakery, etc., 88-90 Flansburgh av and John, h 43 Warren av c Pine
Patrick J. Jr., clerk, emp 88-90 Flansburgh av, bds 43 Warren av
Rosemary F. Miss, bds 43 Warren av
Stella I. Mrs., bds 31 North
Winifred E., (Daisy A.) bus driver, emp United Transportation Co., h 21 Demming
Clark's Block, 633-637 Main c Daly av
Cleveland Lorena P., widow Frank H., h 50 Carson av
Nettie M. Miss, bds North upper end
Coates Charles O., (Elizabeth) painter, h 109 Warren av
Charles J., rem to Pittsfield
Constance B. Miss, emp Crane & Co., bds 109 Warren av
Cobban Flora L. Miss, retired, h 98 Central av
Cocklin J. Earle, (Ethel M.) emp Sun Printing Co., Pittsfield, h 17 Field
Coen Noreh Miss, emp W. M. Crane, 101 Main, Craneville, bds do
Colbert Edward F., (Mildred L.) emp E. H. Fahey, Pittsfield, h 251 Main, Craneville
Cole Florence Miss, emp 197 Main, bds do
Coleman Agnes B. Miss, bds 115 North bey Cliff
Nellie T. Miss, bds 115 North bey Cliff
Collins Edward P., bds 36 Depot
Francis G., bds 36 Depot
Margaret K. Miss, emp G. E. Co., bds 36 Depot
Patrick J., (Anna E.) h 36 Depot
William E., (Mary E.) emp Berk. Auto Body Works, Pittsfield, h North bey Flintstone Farm
Colt Clara E. Miss, bds r 373 North
Samuel A., (Mary L.) emp Sawyer, Regan Co., h r 373 North
Sarah F. Miss, bookkeeper, emp Crane & Co., bds r 373 North
Walter C., emp Sawyer, Regan Co., bds r 373 North
Zenas C., clerk, emp Z. & W. M. Crane, Inc., res Pittsfield
Cone Earl H., (Grace F.) emp Crane & Co., h 183 Ashuelot
William E., radio shop, bds 50 Pine
William H., (Elvira A.) emp Gov't Mill, h 50 Pine
Cone's Radio Shop, Wm. E. Cone, prop., 18 Flansburgh av, All makes radios, electrical appliances, repairing and accessories
Congdon Joseph H., (Lillian M.) laborer, h 82 Pine
Congregational Church, Rev. Dr. Geo. S. Mills, Acting Pastor, 514 Main
Connelly John J., bds 162 Depot
Connor Annie E., widow John J., h 21 Pleasant
John C., emp Bay State Mill, bds 21 Pleasant
John E., (Claire) laborer, bds 21 Pleasant
Connors Daniel, accountant, bds 55 Crane av
Elizabeth E., widow Edward J., h 82 Warren av
Lawrence E., (Marion E.) emp N. E. Tel. Co., h 149 Ashuelot
Patrick L., emp Bay State Mill, h 55 Crane av
Conrow Elmer C., (Gertrude M.) emp Byron Weston Co., h 25 Centennial av

Contenta Antoinetta G. Miss, student, bds 64 Lake
Augusto, rem to Pittsfield
Cesar, (Giovina) emp Pioneer Mill, h 64 Lake
Josephine A. Miss, emp Gov't Mill, bds 64 Lake
Contois Etta M., widow Frank, h 235 North
Controy Chester V., sign painter, bds 74 Flansburgh av
Nellie E., widow Charles, rem to Lee
Nelson J., (Adeline E.) painter, paper hanger, 74 Flansburgh av, h do
Cook Florence N. Miss, teacher Com. Subjects, Dalton High School, res R. F. D. No. 1, Amherst
Cooley Frank S., (Nellie F.) emp Pioneer Mill, h 107 Warren av
Cooney Mathew, emp Pioneer Mill, h 111 Ashuelot
Coonley Jerry T., (Bertha C.) emp Bay State Mill, h 35 Mill
Coons Fred, (Clarabelle) emp Bay State Mill, h Mountain View ter
George A., h Mountain View ter
Robert, (Dorothy) rem to Pittsfield
Theodore, laborer, h Mountain View ter
Cooper Mary E., widow George H., emp Crane & Co., bds 65 Crane av
Philip R., (Ruth M.) emp Crane & Co., Inc., h 22 Willis
Philip R. Jr., student, bds 22 Willis
Cormier Elsie, widow Edward, h 181 Ashuelot
Henry A., bds 175 Ashuelot
John A., (Laura) emp Crane & Co., Inc., h 175 Ashuelot
Corson Charles, rem to Alford
Cosby Beryl M. Miss, bds 47 Chamberlain av
Julia L., widow Alfred, emp Byron Weston Co., h 47 Chamberlain av
Couch Franklin L., (Ruth P.) h 459 Main c Central av
Counter Herrick H., (Anna L.) emp Crane & Co., Inc., h Crane av, Pittsfield, P. O. Dalton
Cowlin Anna M. Miss, teacher New York City, bds 158 Ashuelot
Edward H., (Ceceila) h 158 Ashuelot
Edward J., X-Ray specialist, Hillcrest Hospital, bds 158 Ashuelot
Eleanor M. Miss, teacher Mount Vernon, N. Y., bds 158 Ashuelot
Coy Katherine M. Miss, emp 42 Weston av, bds do
Crane Arthur Eaton, student, bds 101 Main, Craneville
Bruce, (Winnie D.) Crane & Co., Inc., bds 45 Main, "Sugar Hill"
Clara L. Miss, h 64 Main, Craneville
Edward J., bds 1098 Main
Frederick G., (Thekla W.) Crane & Co., Inc., h Model Farm, 161 Main
Josephine B., widow W. Murray, h "Sugar Hill", 45 Main, Craneville
Mary A., bds 1098 Main
Realty Co., Rosewell M. Curtis, mgr., Main
Sarah S. Mrs., h 1098 Main
Stephen, student, bds 45 Main, "Sugar Hill"
Thomas, (Margaret) contractor and builder, h 205 E. Housatonic
Winthrop M. Jr., (Ethel E.) pres. (Crane & Co., Inc), h 101 Main, Craneville
Winthrop M. 3rd, emp Crane & Co., Inc., bds 101 Main, Craneville
Zenas Marshall, (Z. & W. M. Crane, Inc.) h 444 Main

CRANE Z. & W. M., INC., manufacturers extra fine writing papers, office Union Blk, 399½ Main, Craneville—See front col'd page 7

CRANE & CO., INC., Paper Makers, Office 30 South, Craneville —See front col'd page 7

Craneville School, Main n Park av
Crawford Dorothy M. Miss, bds 45 Hale
Earl, emp Byron Weston Co., bds 45 Hale
E. Irene Miss, rem to Pittsfield
Mable V., widow George, emp Byron Weston Co., h 45 Hale
Ruth E. Miss, bds 45 Hale
Creamer Annie M., widow Thomas, bds 18 Pine
John A., (Doris M.) Farrell & Gregory, Pittsfield, h 18 Pine
Crew Charles W., (Ruth) chemist, emp G. E. Co., h 82 Glennon av
Hugh E., (Hannah A.) master mechanic, emp Elmvale Worsted Co., Pittsfield, h 49 Chamberlain av

Crochiere Eli L., (Gloria M.) emp Byron Weston Co., h 28 Maple
John E., (Marion E.) emp Byron Weston Co., h 858 Main
Crockwell—See Croughwell
Croke Mary G. Miss, opp. N. E. Tel. & Tel. Co., h 156 Carson av
Cronin Duke V., (Hildagard K.) electrician, h 57 E. Housatonic
Cronnell Albert H., emp G. E. Co., Pittsfield, bds 50 John
Margaret, widow Henry, h 50 John
Crosier Arthur E., bds 72 Crane av
Blanche E. Miss, emp Bay State Mill, bds 77 Crane av
Donald W., (Marguerite) emp Byron Weston Co., h 72 High
Earl B., (Maud E.) emp G. E. Co., Pittsfield, h 169 Pleasant
Earl H., emp Bay State Mill, h 77 Crane av
George A., emp Town of Dalton, h 166 East
George F., (Nettie E.) emp Pioneer Mill, h 169 Pleasant
Hubert C., (Delia M.) h 162 Depot
Louis E., (Gertrude E.) emp Byron Weston Co., bds 30 Willis
Mary A. Miss, bds 114 High
Ralph F., (Nellie M.) emp Gov't Mill, h Windsor rd n Hinsdale line, P. O. Dalton, R. F. D.
Roland W., (Clara J.) emp Bay State Mill, h 43 Crane av
Weslie J., emp G. E. Co., Pittsfield, bds 169 Pleasant
William H., (Edna M.) emp Byron Weston Co., h 48 Myrtle
Crossett Francis D., (Bessie A.) h 37 River
Crotty—See Cratty
Croughwell Arthur F., (Elizabeth M.) mechanic, emp Town of Dalton, h 18 View
Arthur J., h 18 View
Clair Ann Miss, emp Crane & Co., Inc., bds 18 View
George, bds 368 High
John H., (Mary F.) h 124 Crane av
John M., emp Gov't Mill, bds 124 Crane av
Kathrine F. Miss, emp G. E. Co., Pittsfield, bds 32 Oak
Katherine F. Miss, stenographer, emp G. E. Co., Pittsfield, bds 18 View
William P., emp Sawyer, Regan Co., bds 18 View
Crow Raymond E., rem to Pittsfield
Crowe John S., (Margaret M.) cost accountant, emp Byron Weston Co., h 898 Main
Crowley Catherine I. Miss, rem to Pittsfield
Helen M. Miss, teacher Grade VII, Center School, res 22 Temple st., N. Adams
Crowther Ettie L. Mrs., rem to England
George, (Gertrude E.) emp Sawyer, Regan Co., h 29 Stockbridge
Hilton, (Sarah L.) supt. emp Sawyer, Regan Co., h 15 View
John W., bds 15 View
Margaret G. Miss, secretary, emp Crane & Co., Inc., bds 15 View
Ruth E. Miss, teacher Grade I to VII, South School, bds 15 View
Cudworth Charles L., (Gertrude M.) auto mechanic, emp Messenger's Garage, h 319 North
Cuenan Sophie M. Miss, housekeeper, emp Mrs. R. A. Wight, bds South
Cullen Catherine A. Miss, emp Eng. Bros., Pittsfield, bds 69 Curtis av
Culver Bessie B., widow Howard, emp Pioneer Mill, h 70 Carson av
Edwin, letter carrier, emp Dalton Post Office, bds 25 Field
Culverwell Albert W., (Margaret) trucking, h Crane pl off E. Housatonic
Catherine Miss, hairdresser, bds 310 E. Housatonic
Edna M. Miss, emp Pioneer Mill, bds 310 E. Housatonic
Frederick G., bds 310 E. Housatonic
Frederick J., (Catherine) emp Byron Weston Co., h 310 E. Housatonic
Theresa M. Miss, bds 310 E. Housatonic
Cunningham Michael J., emp Byron Weston Co., bds 19 Weston av
Curran Katherine A. Miss, clerk, emp Pittsfield, bds 23 Oak
Margaret E. R. Miss, emp Pittsfield, bds 23 Oak
Catherine L., widow Thomas, h 23 Oak
Thomas A., (Mary L.) fireman, emp Sawyer, Regan Co., h 64 E. Housatonic

Curtis Rosewell M., (Vera R.) mgr. Irving House, h 431 Main
Cusack Margaret C. Miss, emp 41 Curtis av, bds do
Cushine George, (Rose) emp Crane & Co., Inc., h 80 Crane av
John, (Sophia M.) h 69 E. Housatonic
Curtis Candace L. Miss, emp Byron Weston Co., bds 109 High
Nellie M., widow William, h 109 High

DAKIN FRANCIS C., bds 169 Park
Frank, (Katherine B.) emp G. E. Co., h 169 Park av c Pine
Harold W., emp Wagner-Weeks, Pittsfield, bds 169 Park c Pine
Dalton Block, 14-22 Flansburgh av

DALTON COMMUNITY RECREATION ASSOCIATION, Community House, 400 Main, William J. Sandford, Jr., supt.

DALTON CO-OP. COAL CO., F. M. Peltier, anthracite coal, grain, feed and light trucking, 651 Main n P. O.—See page 52

DALTON FREE PUBLIC LIBRARY, Town Hall building, 480 Main, Miss Marjorie H. Martin, librarian, Miss Anne Woodcome and Mrs. Hugh M. Hulland, assistants
Frank, emp G. E. Co., Pittsfield, bds 24 Flansburgh av

DALTON GARAGE, Johnson & O'Connell, props., Norman Howe, mgr., Cadillac, LaSalle, Chevrolet and Oldsmobile pleasure cars and trucks, auto supplies, filling station, 385 Main—See front page 25
Gravel Co., John R. Chivers, prop., r 491 North
Hose Co., rms 385 Main
John J., (Agnes E.) janitor Craneville School, h 47 Carson av
John J. Jr., emp W. M. Crane, bds 47 Carson av
Mary A., widow John, emp Bay State Mill, h 24 Flansburgh av
Opera House, The Selectmen, mgrs., town hall bldg., 480 Main, John E. Woodcome, janitor
Post Office, 609 Main, Walter L. Tower, postmaster
Power Co., John Hardiman, mgr., Union Blk, 399 Main
Public Welfare, John J. LaPoint, agt., 480 Main
Rod & Gun Club, Old Windsor rd by Kittredgeville

DALTON TIRE & BATTERY SHOP, Frank B. Almstead, prop., Tire, Battery and Ignition Work, 665 Main—See page 52
Water Co., John Hardiman, treas. & supt., Union Blk, 399 Main
Daly Anna I. Miss, emp G. E. Co., Pittsfield, bds 91 Daly av
Dennis C., (Sarah L.) h 25 John
Donald J., emp Town of Dalton, bds 55 Daly av
Ella A. Miss, stenographer, bds 91 Daly av
Franklin J., bds 91 Daly av
Fred J., emp A. & P. Co., Hinsdale, bds 91 Daly av
George M., emp Variety Store, 51 Daly av, bds 95 High
Henry A., bds 91 Daly av
James J., accountant, bds 95 High
John E., emp CCC, bds 55 Daly av
Joseph V., emp 51 Daly av, bds 95 High
Leo F., emp Sawyer, Regan Co., bds 55 Daly av
Margaret, widow Fred, emp Byron Weston Co., bds 30 Otis av
Margaret H. Miss, h 56 Daly av
Margaret H., widow Fred, emp Pioneer mill, h 72 Flansburgh av
Martin J., emp CWA, bds 67 Daly av
Mary R. Miss, bds 95 High c Daly av
Mary E., widow William B., h 55 Daly av
Peter F., rem to Pittsfield
Peter J., (Jennie E.) carpenter, h 67 Daly av
Thomas H., (Nellie L.) h 95 High opp Daly av

Daly Thomas H. Jr., bds 95 High
Walter J., bds 95 High
Daly's Store, George M. Daly, prop., 51 Daly av
Danforth Fred C., (Frances A.) emp St. Agnes' Church, 489 Main, h 167 Ashuelot
Daniels Ruth M. Miss, emp W. M. Crane, 101 Main, Craneville, bds do
Walter A., (Kathleen M.) emp Sawyer, Regan Co., h 34 River
Darby Fred P., (Catherine) letter carrier, emp Dalton P. O., h 103 Ashuelot
Larkin, gardener, emp Crane's, bds 339 High
Walter W., emp Byron Weston Co., bds Ashuelot
Daury Frank A., (Leba A.) fireman, emp Gov't Mill, h 64 Housatonic
Richard F., manager, emp Jefferson Bowling Alleys, 255 North, Pittsfield, bds 64 Housatonic
Davenport Howard C., teller, emp Dalton Branch City Savings Bank of Pittsfield, res Pittsfield
Daverin Nellie B., widow John T., h 725 Main
Walter E., emp Housatonic, bds 725 Main
Davidson John D., rem to Vermont
Davignon Clifford M., (Katherine M.) emp Byron Weston Co., h 57 Daly av
Davis Alexander L., (Mary B.) carpenter, h 433 North
Elwood R., engineer, emp Crane & Co., bds 392 High
Eva M., widow George, rem to So. Royalton, Vt.
Davison C. Helen Mrs., h 162 Depot
Frances A. Miss, student, bds 147 Pleasant
J. Franklin, (Margaret K.) emp Byron Weston Co., h 147 Pleasant
John F. Jr., emp N. Y. City, bds 147 Pleasant
James H., teacher, Pittsfield, bds 147 Pleasant
Margaret D. Miss, teacher, Pittsfield, bds 147 Pleasant
Mary F. Miss, secretary, emp Dr. Killeen, 184 North, Pittsfield, bds 147 Pleasant
Dawson Frank C., bds 45 Carson av
Mabel, widow J. Albert, bds 33 Carson av
Robert, (Lilly) clerk, emp Irving House, h 45 Carson av
De Angelus Angelo, student, bds 55 Jennings av
Anthony, bds 55 Jennings av
Ethel Miss, bds 55 Jennings av
Joseph, (Virginia) emp Crane & Co., Inc., h 55 Jennings av
Dearborn Alger G., (Mary M.) boss weaver, emp Sawyer, Regan Co., h 49 Glennon av
Dearing Wallace L., (Linnie E.) emp G. E. Co., h 22 Merriam
Dearstyne Edna C. Miss, bds 183 Housatonic
Decker Clarence C., (Ethel M.) clerk, emp Crane & Co., Inc., h 25 Central av
Harold R., (Ethel E.) emp Byron Weston Co., h 24 Myrtle
John, emp Byron Weston Co., h 22 Myrtle
Olive R. Mrs., operator, emp N. E. Tel. & Tel. Co., bds 197 Main
Walter R., (Olive R.) emp H. W. Clark Co., Pittsfield, bds 197 Main
DeFall Carrie M. Miss, emp Pioneer Mill, bds 26 Willis
John N., (Hanna) emp Mrs. W. L. Paddock, h 109 Glennon av
William, (Gertrude H.) emp Crane & Co., Inc., h 88 Warren av

DEFIANCE MILL, Byron Weston Co., props., 800 Main—See front col'd page 6
Defonte Bento, (Loretta K.) h 207 E. Housatonic
Degere Joseph F., (Bridget) emp Byron Weston Co., h 30 Otis av
Delaney Dennis J., (Edna J.) laborer, h off E. Housatonic
Demarr Fred, (Josephine) teamster, h South Dalton bey Pleasure Park rd, P. O. Becket R. F. D.
Fred Jr., bds South Dalton bey Pleasure Park rd, P. O. Becket, R. F. D.
Joseph, laborer, bds South bey Pleasure Park, P. O. Becket, R. F. D.
Demary Francis, bds Hinsdale rd bey R. R. bridge n Hinsdale town line
Fred, emp CWA, bds Hinsdale rd bey R. R. bridge n Hinsdale town line
Joseph, bds 173 Ashuelot

Demary Ralph, bds Hinsdale rd bey R. R. bridge
Walter C., (Maud J.) farmer, h Hinsdale rd above R. R. bridge n Hinsdale town line
Walter C. Jr., rem to Windsor
DePaoli David, (Mary) D. Musanti & Co., h 126 Depot
Depew Edward F., (Marguerite) emp Bay State Mill, h 37 Chamberlin av
Elizabeth B. Miss, emp Pittsfield, bds 134 High
Francis W., rem to Pittsfield
George E., (Mary J.) emp Byron Weston Co., h 134 High
Harold P., (Marguerite) clerk, emp Rosenfeld's Clothing Store, Pittsfield, bds 134 High
John, emp Weston's, bds 37 Chamberlin av
Lester F., rem to Missouri
Lionel E., emp Weston's, bds 37 Chamberlin av
Paul R., (Elizabeth) emp Town of Dalton, bds 37 Chamberlin av
Rose A., widow William C., h 22 Chamberlin av
Deteau Irene C. Mrs., bds 19 Pioneer, Craneville
Dewkett Lydia M. Miss, emp Byron Weston Co., bds 154 Pleasant
Margaret, widow Frank, h 154 Pleasant
Deyo Minnie, widow John A., bds 54 High
Dickinson William A., (Lizzie J.) emp Bay State Mill, h 30 Lake
Dill Charles H., (Adelia M.) carpenter, h 60 John
Charles E., carpenter, bds 60 John
Fred J., emp Little Frank's, Pittsfield, bds 60 John
Guy R., (Lillian K.) emp G. E. Co., Pittsfield, h 100 Pleasant
Dillenbeck Ben S., (Emilie V.) rem to Ocean Grove, N. J.
Dillaway Emma E., widow Clarence A., bds North bey Flintstone Farm
Dimanche Alexander D., (Elizabeth B.) rem to Pittsfield
Noel A., rem to Pittsfield
Dimassimo Benny, (Fausta) groceries and filling station, 173 East, c Hinsdale rd
Dingman Clark H., (Mary E.) emp H. of M., Pittsfield, h 660 North
Discoe Edmund F., (Helen) h 64 Otis av
Dobson Morton, (Madeline) rem to Hinsdale
Dodge Dora E. Miss, rem to Worcester
Frances C. Miss, rem to Worcester
Elizabeth, widow William H., rem to Worcester
Doe Alfred F., (Odella M.) emp CWA, h 50 Jennings av
Donahue Alice R. Miss, bookkeeper, h 178 Park av
Annie M. Miss, emp St. Agnes Rectory, 489 Main, bds do
Patrick J., h 178 Park av
Dowling Anna C. Miss, rem to East Longmeadow
James E., emp Gov't Mill, bds 80 Curtis av
Downs Katherine I. Mrs., emp Rosa Restaurant Pittsfield, bds 32 Jennings av
Doyle Catherine P. Miss, bds 62 Crane av
Helen G. Miss, bds 62 Crane av
James E., bds 62 Crane av
Mary E. Miss, emp Crane & Co., Inc., bds 80 First
Patrick F., (Catherine) emp Bay State mill, h 62 Crane av
William, painter, bds 62 Crane av
William J., (Minnie M.) manager, emp A. & P. Store, Depot, h 358 High
Doyle's Lunch, James E. Doyle, prop., 635 Main
Dragone Leon, (Anna) rem to Pittsfield
Drain Anna M. Miss, emp Crane & Co., Inc., bds 253 North
James M., papermaker, bds 253 North
Mary E., widow Henry, h 253 North
Drake Alvah L., (Grace E.) emp Byron Weston Co., h 358 North
Edgar J., bds 670 North
Leon J., emp Byron Weston Co., bds 358 North
Leroy E., (Permilia L.) emp Pitts. C. G. Co., h 670 North
Minnie, widow Charles A., service station, 660 North, h do
Sanford L., musician, bds 670 North
Drea Elizabeth J. Miss, emp Bay State mill, bds 26 Main
Richard J., (Barbara J.) emp Bay State mill, h 26 Main

Dressman Philip, (Rose) tailor and cleaner, 31 Depot, res Pittsfield
Drew Harry E., emp Messenger's Garage, res Windsor
Droshen George F., rem to Windsor
Ducharme Aphonse,(Florence) emp Sawyer, Regan Co., h 32 River
Wilfred A., (Anna E.) emp Sawyer, Regan Co., h 29 Daly av
Duffy Charles, emp CCC, 125th Co., bds 57 Daly av
Elizabeth A. Miss, bds 57 Daly av
Frank, (Mary A.) h 88 First
James J., (Julia H.) emp Byron Weston Co., h 642 Main
Peter J., emp Union Depot, Pittsfield, bds r 642 Main n P. O.
William, laborer, bds 57 Daly av
William H., (Bridget A.) h r 642 Main n P. O.
William H. Jr., rem to Pittsfield
Dumar Delia, widow Frank, h 21 Chamberlin av
Dunbar Clymer C., (Anna I.) emp G. E. Co., Pittsfield, bds 27 Franklin —See Demarr
Dunham Carleton W., rem to Cheshire
Millie, widow Charles F., h 41 Curtis av
Dunn Katherine E. Miss, emp Miss Clara Crane, 64 Main, bds do
Dunnagan Charles L., (Lucy A.) emp Pioneer Mill, h 6 Porter
Marvin J., (Emma) emp Pioneer Mill, h 296 East, Renfrew
Durkee Ralph L., (Elizabeth B.) rem to Pittsfield
Dutcher Alonzo S., painter, bds 41 Curtis av
Dwyer Agnes Miss, emp 297 Main, bds do
Bridget F., widow Michael, h 174 Depot
Jessie E., widow David W., h 153 E. Housatonic
John, (Bridget) h 148 Depot
John F., (Christine M.) selectman, Town of Dalton, h 134 Depot
Joseph W., brick layer, h 17 Johnson pl
Mabel I. Miss, teacher, W. B. Rice School, Pittsfield, bds 143 High
Margaret E. Miss, bds 143 High
Margaret, rem to New York City
Philip H., bds 148 Depot
Rose E., widow John M., h 25 High
William J., bds 148 Depot
William L., bds 143 High
Dyer Martha E., widow Alfred T., h 87 Carson av

EARL ROBERT E., (M. Louise) gardener, emp Z. M. Crane, h 60 Franklin
Eaton—See Izzo
Eddy E. Pauline Miss, teacher, Crane School, Pittsfield, bds 50 Carson av
Electric Light and Power Station, branch, Pittsfield Electric Co., John Hardiman, mgr., Housatonic bey Carson av
Elser Edward P., emp 465 North, bds 18 East Demming
Franklin W., (Pearl A.) carpenter, h 245 High
George M., (Pansy M.) emp Crane & Co., Inc., h 20 Porter av
George M. Jr., (Rosalie) baker, bds Old Hinsdale rd, Bartonville
Hannah A. Mrs., emp Byron Weston Co., h 18 E. Demming
Harold D., (Emma M.) emp Crane & Co., Inc., h 88 Crane av
Harry D., emp Byron Weston Co., bds 18 E. Demming
Henry A., (Madeline) emp U. S. Gov't, h 20 Porter av
Marion Miss, bds 19 Porter av
Norman, (Dorothy) electrician, emp J. R. Adams, h 122 Curtis av
William M., (Flora) emp Byron Weston Co., h 56 Tower rd
Winthrop F., emp Panama, bds 18 E. Demming
Elston Frank B., rem to Pittsfield
Susanna, rem to Pittsfield
Elwood David M., student, bds 82 Warren av
Margaret E., widow Clarence, emp G. E. Co., h 82 Warren av
Mildred M. Miss, emp Crane & Co., Inc., bds 82 Warren av
Walter C., clerk, emp G. E. Co., Pittsfield, bds 82 Warren av
Emerson Barbara A. Miss, student, bds 59 Curtis av
Philip H., (Alberta P.) clerk, emp Crane & Co., Inc., h 59 Curtis av
Enos Lulu Miss, emp Byron Weston Co., h 71 Depot
Enright Patrick J., bds 368 High

Esler Archie, carpenter,bds 63 Jennings av
James, (Catherine A.) h 63 Jennings av
Estes Lawrence H., (Drusilla M.) emp State Highway Dept., h 400 North
Estwick Herbert L., (Ada E.) emp G. E. Co., h 153 Pleasant
Ethier Benjamin W., clerk, emp P. J. Clark, res Pittsfield
Eustace Edward W., (Helen B.) emp W. B. Barton, h Old Hinsdale rd
Eustis Ralph W., (Marjorie K.) electrical appliances, 56 South, Pittsfield, h 102 North
Eyers John T., emp Sawyer Regan Co., h 56 High

FAHEY ANNA F. MISS, emp Sawyer Regan Co., bds 174 Depot
Edward F., (Marion R.) teacher of Commercial subjects, emp Dalton High School, h 72 Flansburgh av
Frederick S., (Mary) emp Boy's Club, Pittsfield, bds 84 John
James F., (Anna B.) clerk, emp P. J. Clark, h 1 Pomeroy av
Lawrence P., (Nora J.) emp Bay State Mill, h 84 John n Park av
Patrick J., (Grace E.) emp Byron Weston Co., h 40 Myrtle
Thomas F., bds 174 Depot
Thomas J., bds 40 Myrtle
Fairview Cemetery, Warren av, John, Pomeroy av and Curtis av
Fall Kingsley, reporter, emp Eagle Pub. Co., Pittsfield, bds 99 Carson av
Farr Edith Mrs., emp 21 East, bds do
Farrell John F., (Florence E.) rem to Lee
Fassell John E., laborer, h So. Dalton rd, P. O. Becket, R. F. D.
Fauchia Justin P., (Myrtle L.) bds 955 Main
Fawcett Courtland, emp Berkshire Life Ins. Co., Pittsfield, bds 83 Flansburgh av
Edmund, (Elizabeth) supt. emp Miss Clara Crane, h 83 Flansburgh av
Feenay Elizabeth Miss, emp 161 Main, bds do
Ferguson Harry, emp Mrs. Zenas Crane estate, bds 15 Pine
Ferrell Albert A., (Lena M.) emp G. E. Co., Pittsfield, h North
Ferry Gideon, bds 630 North
Fetherston John D., (Elaine C.) emp Sawyer Regan Co., h 92 High
Filkins Byron P., (Evelyn E.) emp Pittsfield, bds 60 Franklin
Geneva Miss, bds 278 E. Housatonic
John F., emp Pittsfield, bds 278 E. Housatonic
Rensselaer D. Jr., (Frances E.) emp Pittsfield, h 278 E. Housatonic
Rensselaer D. 3rd, (Charlotte M.) emp Pittsfield, h 248 E. Housatonic
Fillio Arthur N., (Teresa M.) h 864 E. Main
Arthur N. Jr., emp Byron Weston Co., bds 864 Main
Charles F., bds 864 Main
Elizabeth A., widow Edmund D., h 28 Chamberlin av
Francis C., in U. S. Army, bds 864 Main
George K., emp CCC, bds 864 Main
Mabel E. N. Miss, teacher Grade VI, Center School, bds 28 Chamberlin av
Margaret T. Miss, emp Crane & Co., Inc., bds 864 Main
Finn Bridget Miss, emp Byron Weston Co., bds 32 Jennings av
Michael, (Catherine M.) emp Byron Weston Co., h 32 Jennings av
First National Market, 645 Main, John H. Kelly, mgr., grocery dept.; John J. McCollum, mgr. meat dept.
Fisher Charles H., (Matilda M.) emp G. E. Co., Pittsfield, h 322 East, Renfrew
Fitch Edgar W., in U. S. Army, bds 239 North
Fanny M. Miss, bds 239 North
James, laborer, bds 239 North
William A., (Lulu B.) engineer, Pioneer mill, h 239 North.
Fitzroy George W., (Minnie O.) h 49 Curtis av
Flaherty Hannah Miss, emp Pioneer mill, bds 62 Daly av
Margaret A. Miss, emp Crane & Co., Inc., h 62 Daly av
Flansburgh Clara J. Miss, teacher, emp Virginia, bds 59 Carson av
Jennie T. Miss, bds 42 Carson av
Oliver L., (Grace M.) carpenter, h 42 Carson av
Willis C., (Jennie B.) lumber dealer and box manufacturer, south Bay State mill, Craneville, h 59 Carson av

Fleming Belle E., widow Martin, housekeeper, emp Fred R. Murray, h 114 Curtis av
Lawrence C., (Charlotte C.) emp G. E. Co., Pittsfield, h 114 Curtis av
Fletcher Edward, (Jessie) rem to Pittsfield
Flintstone Farm, Donald Cande, prop., North n Windsor town line
Flynn Agnes F. Miss, clerk, emp Dalton P. O., bds 68 Daly av
Alice Miss, bds 68 Daly av
Catherine E. Miss, emp Bay State mill, bds 68 Daly av
Celia E. Miss, emp Pioneer mill, bds 181 Housatonic n mill
Edward, emp Atlantic Refining Co., Elm St., Pittsfield, h 52 John
Edward J., accountant, emp Washington, D. C., bds 68 Daly av
Elizabeth G. Miss, emp Byron Weston Co., bds 68 Daly av
John H., letter carrier, bds 181 Housatonic n mill
Mary A., widow John, h 181 Housatonic n Mill
Sarah J. Miss, emp Worcester, bds 181 Housatonic n Mill
William E., in the Navy, bds 181 Housatonic
William H., supervisor of Dalton Public School, h 68 Daly av
Fogarty Catherine C. Miss, emp Byron Weston Co., bds 56 Daly av
William A. Sr., (Margaret A.) emp G. E. Co., Pittsfield, h 90 High
William A. Jr., student, bds 90 High
Foley Edward J., (Julia E.) undertaker, Foley Undertaking Parlors, Depot, h 71 Otis av
Ellen C., widow William H., h 19 Library Square, Craneville
Jennie C. Miss, clerk, emp P. O., bds 19 Library Square, Craneville
Muriel Miss, bds Old Windsor rd bey Kittredgeville
Walter J., (Elizabeth A.) emp Gov't Mill prop., High Lawn Farm, h Windsor rd bey Kittredgeville
Forbes Flora P. Miss, emp Sawyer, Regan Co., bds 107 Warren
Sarah A., widow George, h 989 Main
Ford Arthur E., (Lavinia) contractor and builder, h 97 Ashuelot
Bridget A. Miss, Byron Weston Co., bds 23 Field
Charles S., watchmaker, 327 High, h do
Charles W., (Viola A.) printer and stationer, 637 Main, h 68 Central av
David C., h 117 Ashuelot
Edgar E., (Elizabeth A.) (Ford & Parker) Main, h 65 Central av
Eva M., widow Martin J., h 58 E. Housatonic
Harry A., (Fanny B.) h 440 North, n Iron Bridge
J. Benjamin, rem from town
Martin, (Mary A.) retired, h 66 Curtis c First
Myrtle M. Miss, supervisor, emp Mary McClellan Hospital, Cambridge, N. Y., bds 97 Ashuelot

FORD & PARKER, (Edgar E. Ford and Lyle B. Parker), plumbers and steam fitters, hardware, paints, stoves, ranges and furnaces, Union Blk, 397 Main—See page 54

Rose E. Miss, rem to Detroit, Mich.
Ruth L. Miss, rem to Crosby, Alabama
William W., rem from town
Forge Clara B. Mrs., h 251 High
Forgey Edward, (Josephine) emp Pioneer Mill, h 89 Crane av
Lorain M. Miss, bds 67 Crane av
Forney—See Fournier
Forward Clifford E., (Lillian B.) emp Gov't Mill, h 21 Porter

FOSTER ALBERT H., furniture, carpets, rugs, upholstering, etc., Union Blk. 399 Main, tel. 72, h do—See page 48

Alice E. Miss, teacher, drawing and manual training, Dalton Schools
Foucha William H., (Ada A.) emp Pioneer mill, h 24 Third
Fournier G. Robert, student, h 53 Oak
Mary G., widow George A., h 53 Oak
Fox David, emp Middlefield, bds 39 Weston
Ethel A., widow Charles, h 92 Warren av
Hilda P. Miss, emp Sawyer, Regan Co., bds 48 East
John A., teacher, CCC, bds 39 Weston av
Martin E., rem to Rensselaer, N. Y.

Fox Richard M., (Elizabeth) emp Bay State Mill, h 45 Crane av
Richard K., emp Byron Weston Co., h 39 Weston av
Thomas D., (Mary B.) rem to Hinsdale
Thomas, (Molly) rem to Hinsdale
Walter B., (Vera M.) emp Crane & Co., Inc., h 31 Crane av
Fraley Clifford H., (May A.) clerk, emp G. E. Co., Pittsfield, h 22 Oak
Clifford H. Jr., ice man, emp Dalton Ice Co., bds 22 Oak
Frambach Edward F., (Lucy) emp Weston's, h 989 Main
Everett L., (Ruth E.) papermaker, h 989 Main
William D., (Mary G.) emp Pioneer mill, h 33 Mill
Fraval Anna May Mrs., operator, emp N. E. Tel. & Tel. Co., bds 234 South
Francis, (Anna M.) laborer, bds 234 South
Frazier Clarence J., (Johanna) prop. Frazier's Market, 91 Warren av, h 99 do
Frazier's Market, Clarence J. Frazier, prop., 91 Warren av
Frederickson Clarence P., (Grace) emp G. E. Co., Pittsfield, h 39 Franklin
Freehan Anna G. Mrs., bds 14 Crane av
French Lewis P., supt. Main St. Cemetery, h 98 John
Willard E., (Hazel) rem to Pittsfield
Fretz Doris L. Mrs., emp Wallace Co., Pittsfield, bds 64 Housatonic
Paul A., (Doris L.) emp G. E. Co., Pittsfield, bds 64 Housatonic
Frilley John, (Grace M.) emp Gov't Mill, h 48 East
Fritz Gibbons James F., bds 895 Main
Fuhlbrigge Alfred A., in U. S. Veteran's Hospital, Northampton, bds 36 Pine
Mary C. Miss, bds 36 Pine
Matilda, widow Charles, h 36 Pine
Fuller Charles H., (Madeline) iron worker, h 19 Merriam
Clarence J., (Gladys I.) iron worker, bds 14 Merriam
Nora, widow Geo. A., bds 32 Oak
Robert A., (Melva) bds 19 Merriam
Sarah J., widow Harvey A., h 73 Warren av
Furnald Leon C., (Harriet L.) retired, h 137 High

GAFFNEY FRANCIS L., (Margaret) emp Winthrop M. Crane, h 123 Warren av
William L., (Mary T.) emp Newport, R. I., h 31 Pomeroy av
Gage Clarence E., rem to Pittsfield
Jesse T., h 21 Crane av
Gallagher Chris T., (Grace M.) emp Crane & Co., Inc., h 271 South
Galligan Anna E. C. Miss, emp G. E. Co., Pittsfield, bds 165 High
Margaret R. Miss, bds 165 High
Mary T. Miss, h 165 High
Nellie W. Miss, emp Bay State Mill, bds 165 High
Nora F. Miss, prin. Grade VIII, Center School bldg., bds 165 High
Galliher Edward P., emp Bachli's Market, bds 597 Main
Francis, rem to New Britain
George M., (Marcia W.) mail carrier, emp Pittsfield, h 127 Depot
Margaret, widow Patrick E., h 597 Main
Mary F. Miss, emp 152 Main, bds 597 do
Thomas M., clerk, emp Bachli's Market, bds 597 Main
Gallup Marion M., widow Benjamin S., emp Bay State Mill, h 659 Main
Galusha George C., (Christine E.) carpenter, h 15 Merriam
Charles D., (Theo. D.) rem to Hinsdale
Gardner Ernest M., (Myrtle A.) rem to Stockbridge
Minnie J. Miss, bds 567 North
Garneau Paul W., (Evelyn W.) emp Byron Weston Co., h 20 E. Demming
Garrity Thomas, (Margaret) emp Hulburt Paper Co., So. Lee, Mass., h 44 Lake
Garry James P., rem to New York City
Mary J., widow James, bds 622 Main
Garvey A. William, student, bds 50 Hinsdale n East
Alvin G., (Evelyn) emp CWA, bds 48 Glennon av
George T., (Margaret) emp L. P. Adams, h 50 Hinsdale rd n East
James H., bds 50 Hinsdale rd n East
Margaret E. Miss, bds 43 Ashuelot

Garvey Mary, widow Thomas, bds 50 Hinsdale rd n East
William A., (Anna A.) h 43 Ashuelot
Gaudette Archie L., carpenter, h 39 Lake
Marjorie A. Miss, bds 39 Lake
Gazaw James W., (Winifred G.) emp G. E. Co., h off Dalton rd in Pittsfield, P. O. Dalton
Joseph, emp Socony Gas Station, cor Kent and North St., bds 18 Weston av
Willard, (Grace) rem to Pittsfield
Gearing Henry C., (Clara L.) emp Bay State Mill, h 72 Crane av
Geary John V., mgr. Kelsey's Dalton Market, 401 Main, res Pittsfield
Gebner Eliza J. Mrs., bds 92 Central
Geer Gordon N., teacher of history and economics, Dalton High School, bds 68 Carson av, h 12 Leeds St., Worcester
Roy O., (Carrie M.) bds 736 South
Gelinas Philip N., (Natalie E.) emp Sawyer, Regan Co., h 20 River
Geough John, bds 15 Pine
Gilbert Josephine Mrs., emp Byron Weston Co., bds High
Martin, (Elizabeth D.) emp Berk. Woolen Co., h 644 Main
Philip A., (Angelina V.) h 23 Chamberlin av
Gillett Earl A., (Ruth B.) emp Frank Peltier, bds 50 E. Housatonic
Joseph J., (Sarah E.) emp Crane & Co., Inc., h 115 Park
Joseph E., (Madeline) rem to Washington
Gingras Albert F., (Irene F.) emp Gov't Mill, h 36 East
Glassett Mary T. Mrs., emp Bay State Mill, h 46 John
Gleason Charlotte A. Miss, supervisor of drawing Dalton Public Schools, res 42 Linden St., Springfield
Gledhill Marjorie M. Miss, bds 368 High
Mary A., widow Charles E., h 368 High
Glendon Bernard P., bds 114 High
James M., bds 114 High
Martin F., bds 114 High
Thomas, (Mary A.) h 234 South n B. & A. R. R.
William J., bds 234 South
William J., emp Crane & Co., Inc., bds 114 High
Glennon Christopher F., Glennon Hardware Store, h 563 Main
Clarence, (Mary H.) bds 563 Main
John S., clerk, Glennon Hardware Store, bds 563 Main
Mary E. Miss, bds 563 Main

GLENNON HARDWARE STORE, (C. F. Glennon, prop.), hardware, cutlery, agricultural implements, paints, oils, glass, wall papers, sporting goods, goods, etc., Center Blk, 4 Depot—See page 48

Glover Leonard R., bds 669 Main
Pearl S., widow Charles, clerk, emp P. O., h 669 Main
Gloyd Chester Earl, U. S. Army, bds 147 Pine
Katherine A., widow Clifford S., h 147 Pine
Marion R. Miss, emp Pioneer Mill, bds 147 Pine
Godfrey Bertha E. Mrs., bds 50 Chamberlin av
Dorothea L. Miss, emp Port Washington, L. I., bds 91 Depot
John W., (Margaret S.) electrician, emp Byron Weston Co., h 91 Depot
M. Muriel Miss, bds 91 Depot
Goffney William C., bds 31 Pomeroy av
Gokey Stephen J., (Edith L.) emp Harry Blakesley, h 162 Depot
Goldthwait Cora, widow Charles E., bds 110 Ashuelot
Goodell Harriet M., widow Darius N., h 70 John
Goodermote Howard V., (Florence) emp Bay State Mill, h 40 Crane av
Leland, rem to Pittsfield
Norman C., (Bernice) emp Gov't Mill, h 41 Berkshire Terrace
Goodness Frank W., (Violet E.) emp Byron Weston Co., h 22 Demming
Frederick M., (Stella M.) h 41 Lake
—See Labonte
Goodnow Mary E. Miss, emp G. E. Co., bds 203 North
Goodrow John H., (Laura) grocer, 143 Park av, h n do
Malvin N., grocer, 149 Park av, h n do
Willard D., emp Pittsfield, bds 149 Park av

Goodwin Thomas W., (Julia A.) emp Sawyer, Regan Co., h 90 High c Daly av
Gorfinkle Simon, rem to Pittsfield
Gough John F., papermaker, emp Crane & Co., Inc., bds 15 Pine

GOVERNMENT MILL, Crane & Co., Inc., props., Dalton av, Coltsville, Pittsfield—See front col'd page 7

Grace Episcopal Church, Rev. Stanley S. C. Shirt, Vicar, Main
Katherine Miss, emp Pioneer Mill, bds 65 Crane av
Graham Fred B., (Christina E.) emp Berkshire Mill, h 85 Carson av
Russell R., bds 85 Carson av
Grand Union Tea Co., Herbert L. King, mgr., cor. John and Warren av
Greattrax Amy B. Miss, bds 88 Warren av
Laurence M., (Anna L.) emp Pioneer Mill, h 64 East
Greene Anna E. Miss, bds 367 High
Greenwood M. Elizabeth Miss, rem to Pittsfield
Gregory Atillio, iron worker, h 415 Housatonic
Augustus, rem to Lee
Philomena, widow Bernardo, bds 415 E. Housatonic
Quento, (Rita) contractor, h 415 E. Housatonic
Griffin Charles J., (Margaret L.) sales agt. emp Nat. Biscuit Co., Pittsfield, h 702 Main
Donald, emp Crane & Co., bds 104 Ashuelot

GRIFFIN JAMES M., (Miriam J.) coal office, 10 E. Housatonic, h 177 Depot

John W., h 31 Curtis av
Margaret G., widow Joseph F., emp Pioneer Mill, h 104 Ashuelot
Thomas H., (Annabelle) emp Gov't Mill, h 79 Warren av
Groesbeck Frank N., (Hattie M.) h 217 South bey Crane av
William M., rem to Hornell, N. Y.
Guild Hall, Main n c North
Gulasha Lyman A., (Edith M.) carpenter, h 51 Carson av
Gunthner Ida L. Miss, bds North at Flintstone Farm

HAGAR DORA J., widow William H., h 477 E. Housatonic
James W., (Agnes) supt. emp Crane & Co., Inc., h 68 South
Lillian F. Miss, bds 477 E. Housatonic
Lucy Miss, rem to New York City
William H. Jr., student, bds 477 E. Housatonic
Hall Bertram L., (Florence) emp G. E. Co., Pittsfield, h 41 Otis av
Christopher J., (Ida M.) emp G. E. Co., Pittsfield, h 34 Weston av
Cora L. Mrs., h South, n Pittsfield line
Daisy P. Miss, bds South n Pittsfield line
Donald A., lawyer, Pittsfield, bds 41 Oak
Harry S., (Freda E.) h 41 Oak
Norman C., emp Byron Weston Co., bds 41 Oak
Halle Grace L. Miss, emp 367 High, bds do
Halliday Louise Miss, nursemaid, emp 161 Main, bds do
Halvorson Craig L., (Mary A.) tree surgery, emp Pollock & Halvorson, tree surgeons, h 49 Otis
Hamilton Francis J., (Elizabeth M.) clerk, h 92 Flansburgh av
John F., (Elizabeth M.) emp P. J. Clark, 80 Flansburgh av, h 92 do
William J., laborer, bds 57 Jennings av
Hand Elsie L. Miss, bds 80 North
James E., rem to Hinsdale
Marcella E. Miss, emp Crane & Co., Inc., bds 80 North
Haner William J., (Mary E.) clerk, emp Pittsfield P. O., h 88 First
Hanrahan Margaret Miss, h 535 Main
Hardiman John, supt. Water Works and supt. Pittsfield Electric Co., Union Blk, 399½ Main, h 33 Carson av
Hardy Wilfred E., (Ella M.) emp Gov't Mill, h 23 Flansburgh av

Hargreaves John, (Sarah H.) draughtsman, emp G. E. Co., Pittsfield, h 100 Pine
Laura M. Miss, emp Byron Weston Co., bds 100 Pine
Olive A. Miss, emp G. E. Co., Pittsfield, bds 100 Pine
Harrigan Michael M., (Elizabeth V.) carpenter, also Harrigan's Store, 174 North, h 172 do
Nan E. Miss, bds 172 North
Store, Michael Harrigan, prop., groceries, confectionery, soda, cigars, etc., also Filling Station, 174 North, opp Hale
Harrington Eugene, (Lillian) emp Byron Weston Co., h 11 Centennial av
David W., emp Corkhill's, Pittsfield, bds 26 Pleasant
John F., (Katherine L.) emp Sawyer, Regan Co., h 26 Pleasant
M. Delores Miss, student, bds 26 Pleasant
Richard J., rem to Pittsfield
William R., (Vanie W.) carpenter, h Old Hinsdale rd, at Bartonville
Harris Mary F., widow Mitchell, rem to Pittsfield
Mitchell L., (Edith) emp Byron Weston Co., h 12 Depot
Nellie P. Miss, emp Byron Weston Co., bds 14 High
Hart Henry, bds 111 High
Kathrine Miss, rem to Pittsfield
Margaret C. Miss, rem to Pittsfield
Martin J., (Cecile M.) emp Byron Weston Co., h 73 Ashuelot
Harvey Alison M. Miss, rem to Pittsfield
Dorothy E., widow Ellery R., emp Byron Weston Co., h 80 Lake
Joseph W., (Sarah A.) emp Household Paper Product Co., h 126 Warren av
Harwood Norma V., widow Francis, rem to Philadelphia
Haskell Ernest L., bds 8 Myrtle
Haskins Helen B. Miss, student, bds 141 Pine
Sidney A., (Bernice) emp Westinghouse, Springfield, h 141 Pine
Hatch Frank D., (Elizabeth M.) salesman, emp Crane & Co., Inc., h 240 Main n do Craneville
Hathaway Albert E., (Alice L.) rem to Westfield
Angie M., widow Charles, h Florence
Merton C., bds Florence
Havey Anne Miss, housekeeper, bds 53 Ensign
Hawley William H., (Martha B.) farmer, emp Model Farm, h 170 Ashuelot
Haworth Agnes R. Miss, h 56 Stockbridge
Lawrence A., (Emma G.) h 10 View
Lawrence A. Jr., student, bds 10 View
Hayes Herbert F., (Agnes) papermaker, bds 228 High
Lucetta Miss, h 29 Maple
Pierce J., (Kathryn) rem to Pittsfield
Thomas W., (Mary E.) emp Crane & Co., Inc., h 228 High
William, emp Pioneer Mill, bds 228 High
Hearn Cecil, emp Byron Weston Co., bds 135 High
Lillian, widow Charles D., h 135 High
Earl D., bds 135 High
Mildred G. Miss, emp Pittsfield, bds 135 High
Heckerman William G., (Mae A.) auto painting, emp 54 Gordon St., Pittsfield, bds 99 John
Hennessey Daniel E. Rev., rem to Palmer
Henry Amos, emp Sawyer, Regan Co., h Old Windsor rd bey Kittredgeville, R. F. D.
Herrick Ada S. Mrs., clerk, emp P. O., h 205 Pleasant
Alice P. Miss, student nurse, emp H. of M., bds 35 Maple
Archie C., (Jane V.) h 49 E. Housatonic
Augustus E., (Agnes) emp Byron Weston Co., h 35 Maple
Harold A., (Ada S.) letter carrier, Dalton P. O., h 205 Pleasant
Loretta M. Miss, bds 35 Maple
Mary E. Mrs., bds 49 E. Housatonic
Hewett Harold J., (Mary E.) clerk, emp Crane & Co., Inc., h 210 South
Hewitt Mary F. widow Henry F., bds Windsor rd n Hinsdale line, P. O. Dalton, R. F. D.
Hibert Mary E., widow Joseph E., emp Byron Weston Co., h 111 High
Marion E. Miss, emp Pioneer Mill, bds 111 High

High School, First, Allen J. Hill, prin.
Highlawn Farm, Walter J. Foley, prop., Old Windsor rd bey Kittredgeville, R. F. D.
Hildreth Rufus R., (Liby) emp Gov't Mill, h 25 Ashuelot
Hill Allen J., (Kate I.) principal Dalton High School and teacher of German, h 118 Central
Claude M., (Gladys V.) rem to Pittsfield
Clement L. B., (Alice B.) bds 118 Central
Hillman Bertha C. Miss, rem to Orange, Mass.
Fred E., (Alice J.) rem to Orange, Mass.
Hines Marion Miss, emp 197 Main, bds do
Hitt Jennette Miss, bds 29 W. Demming
John H., bds 29 W. Demming
Mahala J. Miss, emp G. E. Co., Pittsfield, bds 29 W. Demming
William H., (Nettie B.) h 29 W. Demming
William H. Jr., bds 29 W. Demming
Honn Leland E., (Mable G.) farmer, h 872 Main
Hoose Charles, emp Wallace Co., Pittsfield, bds Mountain View Ter.
Charles A., (Helen) h 475 High
George, rem to Cummington
George M., (Bessie S.) laborer, h 475 High
Hannah G. Miss, bds 463 High
Harriett A., widow Henry, h 463 High
Howard, rem to Cummington
Louise Miss, bds Mountain View Ter.
May E. Miss, emp F. G. Crane, bds 475 High
Robert H., laborer, bds 475 High
Hopkins Raymond E., (Irene) emp Byron Weston Co., h 32 Centennial av
Horner Agnes Miss, emp 64 Main, bds do
Horton Clark M., (Carrie E.) fireman, emp Bay State Mill, h 67 Crane av
George H., (Helen A.) emp Bay State Mill, bds 67 Crane av
Hosburgh J. Roland, (Mildred B.) plumber, Pittsfield, h 53 Jennings av
Mildred Miss, emp Crane & Co., Inc., bds 53 Jennings av
Hosmer Walker B., bookkeeper, emp Byron Weston Co., res Pittsfield
Houghtling Charles, (Dora) teamster, h East, Renfrew
John, (Louise J.) h Windsor rd, P. O. Dalton, R. F. D.
William C., h East, Renfrew
William A., (Caroline M.) teamster, h East, Renfrew
House A. Louis, (Lillian B.) rem to Albany
Howard Carrie E., widow Frank B., h 687 Main
Howe Anna E. Miss, clerk, emp school dept., bds 58 Flansburgh av
Helen Louise Miss, bds 4 Main
Norman, (Mable E.) mgr. Dalton Garage, h 30 Flansburgh av
Margaret, widow Robert, h 58 Flansburgh av
William W., (Helen A.) clerk, emp Crane & Co., Inc., 399½ Main, h 4 do
Howes May E., widow William A., emp Pioneer Mill, h 15 Pioneer
Howie Clara Mrs., emp Lido Restaurant, Pittsfield, h 25 Weston av
Howlett Ethel M. Mrs., h 67 Carson av
Heman W., rem to Conn.
Mary E. Mrs., emp Bay State Mill, h 53 Demming
Hoxie Alfred H., (Ellen A.) emp Bay State Mill, h 11 Library Square, Craneville
Alfred H. Jr., bds 11 Library Square
Edward, rem to Charlemont
Kate E. Miss, bds 191 South
William J., (Selina A.) emp Pioneer Mill, h 132 South
Hubbard Clark N., h South n Pittsfield line
Hughes Charles L., (Alice C.) emp Bay State Mill, h 191 South c Crane av
Charles I. Jr., (Marie) rem to Pittsfield
Edward, carpenter, bds East, Renfrew
John H., (Mary) carpenter, h East, Renfrew
Hulland John T., (Hazel A.) emp Byron Weston Co., h 31 Ashuelot

Hume Brewster L., (Olive A.) h 253 High
Charles R., bds 227 North
Claud E., (Maud G.) carpenter, h 227 North
Edgar B., bds 127 Carson av
Harry E., (Pearlie A.) contractor, h 127 Carson av
Ruby F. Miss, bds 227 North
Hunt Elwin J., (Elizabeth A.) bus driver, emp C. A. Wallin, h 25 Johnson pl
Harold E., Hunt-McDonald Ice Co., bds 116 Pine
Horace G., (Virginia) organist, emp Dalton Cong. Church, h 227 Main
Joseph, (Ina M.) carpenter, emp Crane & Co., Inc., h 116 Pine
& MacDonald Ice Co., Harold E. Hunt and Donald MacDonald, props. 116 Pine
Stuart H., (Statia M.) emp Southern N. E. Ice Co., bds 116 Pine
Huntoon Jessie M. Miss, emp 68 South, bds do

INGRAHAM EARL F., emp Pioneer Mill, bds 100 Warren av
Ernest L., (Martha A.) emp Crane & Co., Inc., h 24 Willis
O. Fred, (Maria H.) emp Crane & Co., Inc., h 100 Warren av
Irish Archie, (Julia F.) emp Byron Weston Co., h 630 North
Benjamin H., (Daisy B.) rem to Hinsdale
Elsie Miss, emp Byron Weston Co., bds Mitchell pl
Harold R., (Edith) emp Byron Weston Co., h 69 Depot
Olive L. Miss, bds Mitchell pl
Ralph N., emp Byron Weston Co., bds 630 North
Robert H., (Laura A.) emp Byron Weston Co., h Mitchell pl
Ruth E. Miss, bds 630 North

IRVING HOUSE, Rosewell M. Curtis, mgr., 431 Main

Izzo Joseph, (Angelina) shoe repair shop, 22 Flansburgh, res Pittsfield

JACOB HENRY, laborer, bds 447 High
Jacobson Addie M., widow Edward B., bds 90 Pine
Jandro Albert H., (Ruth B.) barber, 8 Depot, h 42 Otis av
Arthur M., (Mabel E.) ticket clerk, emp B. & A. R. R., Springfield, bds 712 Main
Matilda T., widow George H., h 712 Main
Jandro's Barber Shop, Albert H. Jandro, prop., 8 Depot
Jarrett Leo, rem to Pittsfield
Mary, widow Thos., bds 48 Mill
Thomas F., (Pauline A.) h 373 North
Jenks Albert J., emp barber shop and pool room, 637 Main, bds 955 do
Charles J., (Mabel H.) emp Sawyer, Regan Co., h 17 Stockbridge
Clifford J., (Viola L.) emp Town of Dalton, h 31 Lake
Howard F., (Agnes L.) emp Sawyer, Regan Co., h 57 Jennings av
Hubert L., (Isabel E.) emp Sawyer, Regan Co., h 22 River
Nathan W., (Annie) Humane Officer, and mgr. Berk. Animal Rescue League, h 955 Main
Ranson H., (Leora C.) emp Sawyer, Regan Co., h 30 River
Jenks' Barber Shop and Pool Room, Albert J. Jenks, prop., 637 Main
Jensen Frederick N., (Lena L.) machine tender, Pioneer Mill, h 32 Otis av
Harry, (Ida) emp Hancock, h 70 Otis av
Jette Louise A., widow Henry, emp Sawyer, Regan Co., h 97 Pine
Sylvia Miss, emp Sawyer, Regan Co., bds 97 Pine
William, asst. mgr., emp Capitol Theatre, Pittsfield, bds 97 Pine
Johnson Arthur M., bds 438 North
Edwin G., (Edythe H.) emp Pittsfield, h 24 Elm
Fannie Miss, h 53 Glennon av
Frances C., widow Alonzo D., bds 80 Central av
Georgeina M., widow George, emp Pioneer Mill, h 99 John
Howard A., (Helen R.) h 438 North
Howard A. Jr., emp Byron Weston Co., bds 438 North
Walter, tree surgery, emp Pollock & Halburt, Pittsfield, bds 889 Main
Jones Cassie Miss, rem to Pittsfield
Guy, (Sarahann) emp G. E. Co., Pittsfield, h North n Wahconah Falls
Judith L. Miss, teacher, Grade III Craneville School, h 121 Warren av

Jones Paul, rem to Pittsfield
Russell L., (Eva E.) emp Gov't Mill, h 54 East
Sarah W., widow William, bds 153 Pleasant
Jordan Donald S., (Doris E.) emp Gov't Mill, h 62 East
Georgetta, widow Wyett L., emp Bay State Mill, h 35 High
Willard G., (Winifred C.) emp Crane & Co., Inc., h 14 Crane av

KALEY ANNA E. MISS, teacher of English High School, bds 58 Carson av
Francis C., bds 25 Pleasant
George D., in U. S. Navy, bds 25 Pleasant
Harold G., (Della) bds 58 Carson av
John D., bds 25 Pleasant
John F., (Margaret M.) emp Pioneer Mill, h 25 Pleasant
Mary E. Miss, teacher, bds 25 Pleasant
Kane Frances C. Miss, school nurse also district nurse, emp Red Cross Visiting Nurse Ass'n, Union Blk, 399½ Main, bds 48 Third
Marion E. Miss, teacher, emp Japan, bds 48 Third
Mary E., widow John A., h 48 Third
Kearney Thomas Jr., emp Bay State Mill, bds Old Hinsdale rd, Bartonville
Thomas N., (Bertha L.) emp Bay State Mill, h Old Hinsdale rd, Bartonville
Kearns Edward M., farmer, bds 69 Carson av
Thomas H., bds 69 Carson av
Keeler Louis S., (Helen A.) rem to Huntington, Mass.
Mary H. Miss, rem to Huntington, Mass.
Keig Ernest, (Josephine) bds 17 High
John O., (Cora L.) town clerk and treasurer, office Town Hall, h 17 High
Mary L. Miss, teacher, Springfield, Mass., bds 17 High
Mildred E. Miss, clerk, emp Byron Weston Co., bds 17 High
Ruth E. Miss, stenographer, emp Byron Weston Co., bds 17 High
Keller Mabel Mrs., emp South n Pittsfield line, bds do
Kelley Charles J., (Elizabeth M.) emp G. E. Co., Pittsfield, h 37 Elm
Charles E., emp Crane & Co., Inc., bds 37 Elm
Kelly Agatha A. Miss, emp Bay State Mill, bds Flintstone Orchard rd
Agnes Miss, emp Crane & Co., Inc., bds 78 Daly av
Anna Miss, emp Bruce Crane, Sugar Hill, 45 Main, bds do
Dorothy H. Miss, emp Bay State Mill, bds 78 Daly av
Francis A. Rev., acting pastor St. Agnes' Roman Catholic Church, h 489 Main
Frederick J., clerk, emp Glennon Hardware Store, bds 37 Elm
Joseph E., emp Nat'l Biscuit Co., Pittsfield, bds 78 Daly av
John Francis, rem to Pittsfield
James F., emp Sawyer, Regan Co., bds 78 Daly av
Jeremiah M., laborer, bds 1078 Main
John H., (Winifred F.) mgr. First Nat'l Store, 645 Main, h 1025 do
Lawrence J., (Julia A.) emp Byron Weston Co., h 48 Otis av
Margaret E. Miss, clerk, emp Z. & W. M. Crane, Inc., 399½ Main, res Pittsfield
Martin, h 78 Daly av
Mary, widow John, h 120 Park c Ashuelot
Rose V. Miss, emp Pioneer Mill, bds 120 Park av c Ashuelot
Kelsey Harriet M., widow William I., rem to Alford

KELSEY'S DALTON MARKET, John Geary, mgr., 401 Main —See page 52

Kemp Chunsey M., (Hazel) emp Byron Weston Co., h 50 Chamberlin av
William F., (Eva) h 159 E. Housatonic
Kendall George A., (Della G.) painter, emp Fred O. Palmer, h 153 Housatonic
Ralph H., (Bertha V.) emp Winthrop M. Crane, h 45 Demming
Kennedy C. Joseph, emp Byron Weston Co., bds 86 High
Dorothy R. Miss, student, bds 4 Pomeroy av
John A., salesman, bds 232 High
John S., (Louise M.) emp Pioneer Mill, h 1 Porter av
Johanna Miss, h 14 River

Kennedy Luke, (Julia A.) emp Sawyer, Regan Co., h 595 Main
William H., (Mary C.) emp Pittsfield, h 76 Daly av
Kenney Bridget Miss, emp Bay State Mill, h 30 Willis
Kerns Margaret M. Miss, emp Pioneer Mill, bds 69 Carson av
Thomas H., emp Sawyer, Regan Co., bds 69 Carson av
Kerr F. Maxim, (Florence C.) steamfitter, emp G. E. Co., Pittsfield, h 392 High
J. Henry, h 126 Warren
Keyser John J., h 93 Pine
Kidney Lawrence W., (Alice C.) emp N. E. Tel. & Tel. Co., h 241 Pleasant
William F. L., bds 241 Pleasant
Kilbourne Arthur D., (Mary) emp Byron Weston Co., rem to Hinsdale
Arthur W., (Madeline M.) emp Byron Weston Co., h 120 Warren av
Killeen Anna M. Miss, bds 113 Pleasant
Catherine F. Miss, emp Mrs. F. L. Couch, 459 Main, bds 139 Pleasant
Dennis J., dentist, office 184 North, Pittsfield, h 139 Pleasant
John F., (Anna M.) emp Byron Weston Co., h 113 Pleasant
Mary J. Miss, bds 139 Pleasant
Nellie E. Miss, bds 139 Pleasant
Killfoil Lawrence A., rem to Pittsfield
Kimberly Earl A., (Ora W.) emp N. E. Tel. & Tel. Co., h 15 Maple
King Beryl H. Miss, student, bds 127 Pleasant
Forrest R., (Marjorie H.) emp Dalton Garage, h 32 Flansburgh av
Harry L., (Winnifred J.) agt. emp Am. Railway Exp., h 127 Pleasant
Herbert L., mgr., emp Grand Union Tea Co., res Pittsfield
Marie V. Miss, cook, emp Fred G. Crane, 161 Main, bds do
Kingsley Harriet, widow Fred L., bds 367 High
Kirby Thomas, (Bridget T.) emp Z. M. Crane, h off 28 Mill
William T., clerk, emp Camp Devens, bds 28 Mill
Kirchner Bernard F., (Myrtle E.) laborer, h South rd n Hinsdale line, P. O. Becket
Eileen S. Miss, emp Philadelphia, Pa., bds So. Dalton rd, P. O. Becket
George C., (Ruth K.) emp Flintstone Farm, North, h do
Henry, bds So. Dalton rd n Hinsdale line, P. O. Becket
Henry V., (Lucy A.) farmer, h South Dalton rd n Hinsdale line, P. O. Becket, R. F. D.
Jacob F., (Frances M.) farmer, h South Dalton rd n Hinsdale line, P. O. Becket, R. F. D.
Jacob M., (Ellen) h 19 Chamberlin av
James C., farmer, bds South Dalton n Hinsdale line, P. O. Becket
Lucy A. Miss, bds 19 Chamberlin av
Margaret E., widow Frank J., h Dalton Blk, 20 Flansburgh av
Norman J., bds So. Dalton rd n Hinsdale line, P. O. Becket
Robert F., (Alwelard M.) emp Pioneer Mill, h Warren av
Kirk Ernest L., (Mabel) emp Dalton Garage, h 33 Stockbridge
Gilbert G., (Eleanor M.) truckman, h 116 Ashuelot
James F., bds 19 John
Martin H., (Albina L.) emp Fairview Cemetery, h 19 John
Kirkbride May S., widow Geo. B., bds 525 Main
Kittredge Charles J., (Elizabeth D.) ass't treas. Crane & Co., Inc., h 152 Main, Craneville
Mary P., widow Henry P., h 127 Central av
Julia F. Miss, bds 127 Central av
Knickerbocker Allen B., (Grace A.) butcher, emp Kelsey's Market, Main, h 97 Carson av
Douglas N., (Ruth E.) emp North Adams, h 35 Otis av
Ethel M., widow Newton, h 109 Carson av
Krapf George W. Jr. Lt. Col., (Marjorie) Ins. Broker, Pittsfield, h Park av
Sophia L., widow George, h 92 Ashuelot
Krum Arthur L. Jr., emp Pioneer Mill, bds 197 Main
Arthur W., (Susan M.) gardener, emp H. O. Bates, h r 197 Main

LA BELLE ARCHIE C., (Carolyn F.) barber, 11 John, h do
Edward L., (Alice) emp G. E. Co., Pittsfield, h 153 Depot
Emma, widow Louis, bds 153 Depot
Reginald E., reporter, bds 72 Warren av
Victoria A. Mrs., emp Bay State Mill, bds 15 Pine
LaBonte Albert F., (Mabel) emp Byron Weston Co., h 39 Cliff
Archie, (Eva) emp Byron Weston Co., h 29 Cliff
Arthur, (Blanche) emp Sawyer, Regan Co., h 28 River
Fred, bds 29 Cliff
Lorraine T. Miss, bds 98 Curtis av
LaChance Noe L. (Annie D.) emp Sawyer, Regan Co., h 110 Depot
LaClair Frederick A., (Harriett A.) h South n Dalton Div. rd, P. O. Pittsfield, R. F. D.
Ladd Eleanor Miss, rem to Turners Falls
Frank C., (Amy M.) rem to Turners Falls
La Framboise Aime, (Louise) carpenter, h 31 Weston av
Philip, (Marcelline) emp Bay State Mill, h 33 Crane av
LaMountain Julia, widow Joseph, emp Byron Weston Co., h 1078 Main
Joseph J., emp First Nat'l Store, 661 Main, bds 1078 do
Lampron Francis H., janitor, emp Crane & Co., Inc., h 19 Pioneer, Craneville
Landers Monica B., widow Charles W., bds 80 Central av
Landry Timothy, (Anna C.) carpenter, h 26 High
Lane Earl A., (Ada L.) rem to E. Windsor
Fred, (Carrie) rem to Pittsfield
LaPoint Ethel L. Miss, student, bds 34 Oak
John J., (Amy C.) agent Dalton Public Welfare, 480 Main, h 34 Oak
Ruth M. Miss, student, bds 34 Oak
LaPlant Beauty Salon The, Mrs. Lillian LaPlant, prop., 661 Main
Ernest J., (Lillian R.) ass't foreman, emp Byron Weston Co., h 661 Main
Lillian R. Mrs., prop. LaPlant Beauty Salon, 661 Main, h do
Larocque George, (Rose) emp Byron Weston Co., h 862 Main
Leo, emp Byron Weston Co., bds 862 Main
Lashua Nelson, foreman, emp G. E. Co., bds 4 Pomeroy av
Lathrop Cathryn D., widow William M., h 23 Field
LaValley Almira, widow Louis, emp Pioneer Mill, bds 48 Weston av
Henry W., (Ethel M.) emp ERA, h 48 Weston av
LaVigne Albert, laborer, bds 62 Jennings av
Isadora, (Rose A.) emp G. E. Co., Pittsfield, h 62 Jennings av
Mabel Miss, emp N. Y. City, bds 62 Jennings av
Lawler Margaret E. Miss, h 41 Curtis av
Lawrence Clara A. Miss, h 152 Hinsdale rd
James B., (Lillian B.) boss finisher Byron Weston Co., h 36 Chamberlin av
Lawson Eugene, (Anna F.) h 556 Main
Madeline E. Miss, nurse, Hillcrest Hospital, Pittsfield, bds do
Thomas L., (Hazel C.) emp Pioneer Mill, h Berkshire Ter.
Lay Anna K. Miss, emp Bruce Crane, Sugar Hill, 45 Main, bds do
Leab H. Frederick, bds 104 John
Mabel, widow Henry C., h 104 John
Philip J., bds 104 John
Robert E., rem to Lanesboro
Roswell E., emp CCC, bds 104 John
Stephen H., emp G. E. Co., Pittsfield, bds 104 John
Leamy Mary C. Miss, bds 701 Main c Maple
LeBlanc Edna E. Mrs., bds 16 Lake
John, emp Pioneer Mill, bds 181 Ashuelot
—See White
LeBonte—See LaBonte
Lee Charles E., (Nellie T.) emp Sawyer, Regan Co., h 86 High
Harold, (Alice) rem to Pittsfield
Irene F. Miss, emp Crane & Co., Inc., bds 86 High
Margaret F. Miss, emp Crane & Co., Inc., bds 86 High
Lennon Hugh F., (Margaret) Variety Store, Hubbard Ave., Pittsfield, h 23 Stockbridge

Lever Mabel Miss, emp Gov't Mill, bds 306 North
Minnie Miss, emp Crane & Co., Inc., bds 306 North
Levine Josephine E., widow Peter, bds Jennings av
Lewis Florence N. Miss, bds Model Farm off Main
Gladys C. Miss, bds Model Farm off Main
Herbert, (Marie A.) emp F. G. Crane, bds Model Farm off Main
Lincoln Arthur A., (Cora M.) emp Pioneer Mill, h 417 High
Winter B., (Irene May) h 36 Depot
Winthrop E., emp Sawyer, Regan Co., bds 417 High
Linder Arthur Theodore, rem to Florida
Theodore H., (Bessie) emp G. E. Co., h Main n Kittredgeville
Litchfield William, (Ruth J.) emp Pierce Mch. Shop, h East
Little Payson E. B., bookkeeper Crane & Co., Inc., h 54 Central av
Loehr Edward, rem to Pittsfield
Florence W. Miss, bds Washington Mt. rd, P. O. Becket
George G., bds Washington Mt. rd, P. O. Becket
Gertrude C. Miss, bds South part Washington Mt. rd, P. O. Becket, R. F. D.
Gotthard, (Anna M.) farmer and milk dealer, h S. Dalton, Washington Mt. rd, P. O. Becket, R. F. D.
Henry J., (Clara E.) emp Pittsfield Milk Exchange, h 933 Main
John A., (Genevieve) h S. Dalton, Washington Mt. rd, P. O. Becket, R. F. D.
Lillian, emp Pittsfield, bds Washington Mt. rd, P. O. Becket
Walter, rem to Pittsfield
Lofquest Neiles, (Elizabeth H.) rem to California
Sissia Mrs., rem to California
Logan John A., blacksmith, horseshoer, wagon repairing and filling station, 707 Main, h 701 do
Lillian R., widow John P., h 18 Weston av
Margaret R. Miss, emp G. E. Co., Pittsfield, bds 701 Main
Trenton, emp Standard Oil Co., Pittsfield, bds 18 Weston av
Lonsbury Eugene, (Harriet E.) emp Byron Weston Co., h Hinsdale rd bey R. R. bridge
Lord Mae H. Mrs., cook, emp Z. M. Crane, 444 Main, bds do
Luce Christie R. Miss, teacher, Grade VII Craneville School, bds 50 Carson av
Claire G., (Helen) chauffeur, Mrs. Zenas Crane estate, h n Pittsfield line
Lummus Edith, widow William, bds 367 High
Lyman Alice E. Miss, h 16 Crane av
Edward P., emp Sawyer, Regan Co., bds 85 John
Hattie Miss, bds 16 Crane av
Louis, (Mary M.) emp Pioneer Mill, h 85 John
Mary E., widow Edward, bds 296 East, Renfrew
William, (Adelle L.) emp Gov't Mill, bds 85 John
William H., (Bessie A.) emp Gov't Mill, h 32 Willis

MacDONALD DONALD G., prop. MacDonald & Hunt Ice Co., bds 21 Crane av
Francis J., emp Kelsey's Market, Main, bds 160 Carson av
Frank J., (Eva A.) emp Kelsey's Market, Main, h 160 Carson av
Jeanette Miss L., emp Bay State Mill, bds 21 Crane av
Jessie A. Miss, emp Bay State Mill, bds 21 Crane av
Mary A., widow William J., h 99 Central av
—See McDonald
Mack Barbara E. Miss, bds 19 Weston av
Daniel W., (Alma L.) loomfixer, emp Sawyer, Regan Co., h 13 Stockbridge
Grace L. Miss, bookkeeper, emp E. M. Carty, bds 12 Depot
Helen R. Miss, bookkeeper, bds 1069 Main
Ina F. Miss, certified nurse, bds 1069 Main
J. Lyman, (Estella F.) emp Byron Weston Co., h 19 Weston av
John P., (Harriet L.) market gardener, h 1069 Main

Mack Mary E., widow Daniel B., h 12 Depot
Mary L., widow Howard T., rem to Newark, N. J.
Richard J., bds 13 Stockbridge
Mackay George F., (Nellie I.) physician and surgeon, 695 Main opp Maple, h do, office hours 7 to 9 a. m., 1 to 2 and 6 to 8 p. m., also school physician
Mackie Sarah H. Miss, bds 85 Central av
MacMichael Edward, (Mary L.) emp Byron Weston Co., h 29 Cliff
MacNab Neil W., (Frances A.) h 110 Central av
Madden Mary A. Miss, h 123 Warren av
William, (Anna F.) rem to Pittsfield
Magill Clarence E., (Josephine E.) emp Pioneer Mill, h 369 East, Renfrew
Donald E., emp CCC, bds 369 East, Renfrew
Magnin Maurice R., (Margaret P.) emp Bay State Mill, h 547 South n B. & A. R. R.
Millard P., bds 547 South bey R. R. bridge
Mahar Richard H., (Mary A.) h 94 Carson av
Maher Mary C. Miss, h 48 Curtis av
—See Meagher
Malcuit Alphonse, (Hortense) fireman, emp Pioneer Mill, h 16 Pioneer
George, rem to Pittsfield
Mangue—See Mongue
Mann Adam, (Maria) rem to Conn.
Alfred E., gardener, emp W. M. Crane, 101 Main, Craneville, h do
Albert I., (June) emp W. M. Crane, h 337 High
Charles H., rem to Pittsburgh, Pa.
Charles H., (Harriet A.) h 27 High
Elisha W., emp Gov't Mill, bds 27 High
Ralph H., (Maybelle A.) clerk, emp Eng. Bros., Pittsfield, h 237 High
Raymond S., emp Lancaster, Mass., bds 237 High
Manning Charles H., (Leona C.) clerk, emp Crane & Co., Inc., h 104 South
William A., (Mary E.) watchman, emp Crane & Co., Inc., h 51 Flansburgh av
Mapleview Farm, Felix J. Mongue, prop., North, n Flintstone Farm
Marby Andrew, (Angeline) h 45 E. Housatonic
Marean Ralph B., (Sarah) private sec., emp W. Murray Crane, h 498 Main
Ralph B. Jr., (Eleanor) rem to East Orange
Sarah G. Miss, student, bds 498 Main
Marsella Antonio, (Mary R.) emp Bay State Mill, h 70 Lake
Marsh Charles H., (Lottie M.) emp Byron Weston Co., h 18 Centennial av
Marshall Elizabeth L., widow Robert, emp Bay State Mill, h 65 Crane av
John T., (Anna T.) emp G. E. Co., h 20 View
Robert J., (Susan) rem to New York State
Martin Edward, Wahconah C. C., bds 81 Carson av
Evelyn M. Miss, reg. nurse, bds 81 Carson av
Grace Miss, emp 152 Main, bds do
Grace A. Miss, emp 227 Main, bds 81 Carson av
James E., h 81 Carson av
Jerry E., h 142 Depot
Lucy A. Miss, emp Bay State Mill, bds 142 Depot
Margaret I. Miss, stenographer, emp Stevenson & Co., Pittsfield, bds 81 Carson av
Marjorie H. Miss, librarian, emp Dalton Free Public Library, Main, bds 79 Central av
Mary L. Miss, bds 142 Depot
Martyny Albert J., emp Byron Weston Co., bds 85 North
Joseph, (Mildred G.) emp Byron Weston Co., h 85 North
Mason Ada M. Mrs., rem to Pittsfield
Ernest E., bds 651 Main
Floyd R., (Violet R.) h 53 Otis av
George D., (Mary L.) h Hinsdale rd bey R. R. bridge
Gordon F., emp State Highway Dept., bds Hinsdale rd bey R. R. bridge
Hattie E., widow George E., bds 19 Second
Mary L., widow Henry W., h 80 Depot
Nellie A. Mrs., emp Eaton Paper Co., Pittsfield, bds 63 Jennings av

Mather Henry C., (Frances A.) emp janitor Center School, North, h 31 do
Mawhinney Nellie M., widow Victor, h 35 John
May Lyman A., (Anna E.) rem to Hinsdale
Maynard George C., (Ella R.) emp Pioneer Mill, h 93 Central av
Harold D., (Grace B.) emp G. E. Co., Pittsfield, h 12 Second
Margaret E. Miss, clerk, emp Crane & Co., Inc., bds 93 Central av
Ruth S. Miss, student, bds 93 Central av
McCabe James, h 42 Weston av
McCarty Cora E. Miss, teacher, emp Conn., bds 27 Franklin
William J., (Cora) emp G. E. Co., Pittsfield, h 27 Franklin
McCauley Byron F., bds 61 Daly av
Mary I., widow Edward, h 61 Daly av
Miriam E. Miss, teacher, Grade III, Center School, bds 61 Daly av
Ruth Miss, emp Crane & Co., bds 61 Daly av
McCaw Eleanor M. Miss, nurse, bds 701 Main
McConnell Douglas W., (Ruth B.) emp G. E. Co., Pittsfield, h South bey Old Hinsdale rd
McCormick James, bds 878 South
McCrea Bertha M., widow Robert J., h 170 Depot
McDaniel Daniel, painter, h 45 John
McDonald—See MacDonald
McGarry John M., student, bds 189 Ashuelot
Michael J., (Catherine M.) emp W. M. Crane, Jr., h 197 Ashuelot
McGill Charles T., (Florence M.) emp Byron Weston Co., h 37 Jennings av
Charles, (Rena) bds 37 Jennings av
Elizabeth Miss, emp Byron Weston Co., bds 37 Jennings av
McGoey Mary E. Miss, emp Mrs. Ellen Crane estate, 3 Main, Craneville, bds do
McGrath Mary E. Mrs., emp Chas. Sawyer, 525 Main, bds 69 Curtis av
McKenna Elfrieda E. Mrs., maid, emp Z. M. Crane, 444 Main, bds do
McNab—See MacNab
Meacham Harry A., (Isabel) h 39 Carson av
Monemia Miss, domestic nurse, bds 203 North
Meagher Helen R., widow Thomas J., h 28 Oak
—See Maher
Meany David F., (Lillian) emp Sawyer, Regan Co., h 24 River
Mecum Erwin M., (Emma L.) (Wright & Mecum) h 111 Depot
Mellen John J., emp Kelsey's Market, Pittsfield, bds 17 Ashuelot
John O., (Ethel C.) emp Eaton Paper Co., Pittsfield, h 17 Ashuelot
Mercure Trefle, (Marion) emp Airway Corp., Pittsfield, bds r 197 Main
Merriam Edward H., (Marie F.) draftsman, emp G. E. Co., h 28 Franklin
Messenger Chas. F., Messenger's Garage, Inc., 709 Main, bds 51 Central av
Helen R. Miss, emp L. R. Sweatland, Pittsfield, bds 51 Central av
Herbert R., (Camilla B.) Messenger's Garage, Inc., 707-709 Main, h 51 Central av
Herbert R. Jr., bds 51 Central av
Marion L. Miss, sec., Byron Weston Co., bds 51 Central av

MESSENGER'S GARAGE, H. R. and C. F. Messenger, agt. Ford cars, auto garage, repairing, supplies and accessories, 707-709 Main—See page 61

Methodist Episcopal Church, Main, Rev. Robert L. Thompson, pastor
Miclette Claude, bds 609 South bey R. R. bridge
Henry L., (Rose) h 609 South bey R. R. bridge
Moses, (Georgianna) h 609 South bey R. R. bridge
Middlebrook Randel O., (Irene L.) rem to Pittsfield
Midgley Frank, (Edith B.) clerk, emp Z. & W. M. Crane, Inc., 399½ Main, res Pittsfield
Miles Edwin W., (Gladys E.) emp Eaton Paper Co., Pittsfield, h 19 Pleasant
Miller Andrew, (Laura) emp Byron Weston Co., h 24 Demming
Jasper S., (Ina M.) emp Lane Construction Co., h 64 Demming
Peter F., (Nora J.) h 30 Willis
Rexford H., (Beatrice E.) bds 11 Centennial av
Millett Anna Mrs., emp Bay State Mill, h 16 Flansburgh av
Helen A. Miss, emp G. E. Co., h 218 North c E. Demming
Patrick P., emp Old Berkshire Mill, bds 218 North c E. Demming
Thomas J., bds 218 North

Mills Clarence D., (Minnie B.) superintendent, emp G. E. Co., h 736 South
Minard Josephine, widow Felix, h 379½ North
Miner Belle D. Mrs., bookkeeper, emp Ford & Parker, res Windsor
Gardner L., (Belle D.) res Windsor
Mitchell Heman C., (Martha F.) h 488 Main
Mochon Albert A., (Delia) h 1017 Main
Model Farm, F. G. Crane, prop., 161 Main
Mongeau Philip J., (Catherine B.) rem to Hinsdale
Theodore J., (Katherine) emp Byron Weston Co., h 12 Depot
Mongue Bertha F. Miss, bds North n Flintstone Farm
Catherine L. Miss, bds 20 Oak
Felix J., (Mary A.) chauffeur, emp Fred Crane, h North n Flintstone Farm
Francis C., gardener, emp Z. Marshall Crane, bds North n Flintstone Farm
George A., (Marguerite E.) service man, emp Dalton Garage, h 20 Oak
Joseph H., (Alice D.) emp Dalton Garage, h 51 Franklin
Leon Jr., emp Flintstone Farm, bds Reservoir rd off North
Leon, laborer, h Reservoir rd off North
Paul J., (Isabel L.) emp Pioneer Mill, h Sugar Hill off Main
Winthrop P., emp Kelsey's Dalton Market, bds North n Flintstone Farm
Isabelle L., widow Paul J., h 115 Warren av
—See Mangue
Mooney Alice E. Miss, teacher Grade II Center School, bds 133 High
Mary D. Miss, teacher Grade IV Center School, bds 133 High
Thomas H., (Alice) h 133 High
Moran Sarah Miss, bds 113 Pleasant
Morey Harry A., (Cora M.) emp Bay State Mill, bds 25 Library Square
Mary A., widow Willis, h 25 Library Square
Moriarity Cornelius, emp Byron Weston Co., bds bey Kittredgeville, R. F. D. n Windsor rd
Morris Eva V. Miss, emp Bay State Mill, bds 91 South, n do
Eva M., widow Joseph, h 91 South
Walter R., emp Pittsfield, bds 91 South
Wilfred, rem to Adams
Morrisey Alton T., bds 87 High
Morrison Elizabeth A., widow John W., h 112 Curtis av
Margaret I. Miss, emp Mrs. Z. M. Crane estate, 3 Main, bds do
Maurice F., (Lucy E.) emp Gov't Mill, h 76 Warren av
Philip A., (Marguerite G.) emp Bay State Mill, h 112 Curtis av
Timothy J., emp Pioneer Mill, h 79 John
Morrissey Alfred F., (Ida M.) emp Gov't Mill, h 43 Berkshire Ter.
Mabel C. Mrs., emp Pioneer Mill, bds 27 Daly av
Richard R., gardener, C. F. Sawyer, h 87 High
Thomas, bds 87 High
Morse Mildred Miss, housekeeper, emp St. Agnes' Rectory, 489 Main, bds do
Mougin Henry F., (Margaret) emp Sawyer, Regan Co., h 50 Chamberlin av
Moulton Eva J., widow John K., music teacher, h 727 Main c High
Mountain George D., (Mary E.) rem to Pittsfield
Mount Day Tennis Club, Main n Flansburgh av
Moyer Aaron J., (Zenaide S.) accountant, emp Zenas Crane Est., also office, 100 North, Pittsfield, h 17 First
Munch Mary L. Miss, h 15 Pine
Murphy Grace E. Miss, bds 41 John
James J., rem to Pittsfield
John H., stationery salesman, bds 41 John
John M., (Mary E.) emp Gov't Mill, h 41 John
Leonora M. Miss, teacher Mercer School, Pittsfield, bds 41 John
Walter F., bds 41 John
Murray Elizabeth J. Mrs., bds 142 Depot
Fred J., (Mary A.) emp Pioneer Mill, h 97 John
Fred R., emp Gov't Mill, h 152 South
Joseph, farmer, bds 379 North
Raymond L., bds 152 South

Murray Thomas F., (Dorothy A.) emp Messenger's Garage, bds 81 Carson av
William H., (Philomene) emp B. & A. R. R., h 379 North
Musante Antonett, widow Steven, bds 126 Depot
David, (Theresa) D. Musante & Co., 6 Depot, h 124 do
David B., Jr., bds 124 Depot
David & Co., David Musante and David De Paoli, confectionery and fruits, ice cream, imported olive oil, fine cigars, tobacco, etc., 6 Depot
Myhrman Carl G., (Louise) emp G. E. Co., Pittsfield, h 19 Willis

NAEVE FRITZ C., (Edna V.) chauffeur, emp Harry O. Bates, Sr., 197 Main, h rear do
Nelson Franklin J., (Anna F.) pur. agent, emp Byron Weston Co., res 20 So. Merriam Pittsfield
Signa J. Mrs., h 111 Depot
Neumeister Charles J., (Louise) accountant, emp Crane & Co., Inc., h 143 Ashuelot
John H., (Emma L.) emp Crane & Co., h 142 South
Lela M. Miss, bookkeeper, emp Z. & W. M. Crane, Inc., bds 142 South
Zenas F., rem to New Hampshire
Nevers Blanche L. Miss, emp Pioneer Mill, bds 46 Mill
May E. Miss, bds 46 Mill
Francis C., clerk, emp A. & P. Co., 14 Depot, bds 18 do
Frank L., (Florence A.) emp Byron Weston Co., h 18 Depot
Lucy, widow Joseph, h 46 Mill
Newbauer William C., (Maud B.) h 4 Pomeroy av
Newell George E., (Marie L.) papermaker, emp Gov't Mill, h 112 Warren av
New England Tel. & Tel. Co., 9 Curtis av n Main, Miss Marguerite C. Claffie, chief operator
George F., emp Pittsfield, bds 54 South
Jessie E., widow Fred A., h 54 South
York Cash Economy Store, groceries and provisions, Clark's Blk, 633 Main, Julius Levitt, prop.
Noble Otis H., (Mary M.) emp Bay State Mill, h 54 Crane av
William C., (Blanche A.) emp Sawyer Regan Co., h 27 View
William F., bds 54 Crane av
Winthrop J., (Ruth L.) emp Bay State Mill, h 26 Crane av
Wilma Miss, student, bds 27 View
Norman Edward J. Jr., (Hazel S.) supt. emp Fred G. Crane, h n do
North St. Garage, Augustus J. Schnopp, prop., 329 North
Northwood Clarence D., (Mildred A.) emp Sawyer, Regan Co., h 93 Carson av
David W., clerk, rem to Pittsfield
Edward C., farmer, h North bey Flintstone Farm
William H., farmer, bds North bey Flintstone Farm
Norton Norman, emp Bay State Mill, bds 53 Glennon av
Nourse Henry S., (Minnie D.) farmer, h 89 Tower rd

O'BRIEN JAMES, (Marcella) h 38 Depot
Ochampaugh Edwin M., (Georgiana P.) draughtsman, emp Groton, Conn., h 91 Carson av
Marion E. Miss, ass't. director, emp Community House, bds 91 Carson av
O'Connell Clement F., student, bds Flintstone Orchard rd
Mary E. Miss, rem to Coltsville
Maurice J., (Anna L.) engineer, emp B. & A. R. R., h Flintstone Orchard rd
Maurice M., (Grace M.) fruit grower, bds Flintstone Orchard rd
William G., (Grace) emp Crane & Co., Inc., h 1080 Dalton av n town line
Velma M. Miss, teacher, bds Flintstone Orchard rd
O'Gara Martin, (Catherine F.) policeman, also attendance officer, Dalton Public School, h 69 Warren av bey Pine

O'Hara Dorothy Miss, emp Crane & Co., Inc., bds 19 Stockbridge
John, student, bds 19 Stockbridge
John J., (Alice F.) emp Sawyer, Regan Co., h 19 Stockbridge
O'Keefe Frank J., (Edna M.) superintendent, First National Stores, S. Main, h 147 Ashuelot

OLD BERKSHIRE MILL, Crane & Co., Inc., Housatonic—See front col'd page 7

Olds Silas S., (Harriet D.) emp Crane & Co., Inc., h 917 Main n Lake
Oles George W., (Julia A.) h 43 Central av
Harold G., (Sadie G.) accountant, emp Crane & Co., Inc., h 18 Main
Mary F. Miss, clerk, emp Crane & Co., Inc., office, bds 43 Centra lav
Osgood Harry R., (Vivian E.) emp Byron Weston Co., h 42 Chamberlin av
Otis John O., h Old Hinsdale rd above R. R. bridge
Lettie E. Miss, h 895 Main
Owen Mahala A., widow Henry M., h 79 Central av c First

PACKARD ARTHUR L., (Annie R.) emp Pioneer Mill, h 22 Pioneer, Craneville
Clifton, bds 22 Pioneer, Craneville
Flora B. Miss, emp Pioneer Mill, bds 37 Ashuelot
John H., emp Pioneer Mill, bds 405 High
Lena I. Miss, emp Pioneer Mill, bds 37 Ashuelot
M. Elsie Miss, bds 27 Ashuelot
Nellie T., widow Frank L., h 37 Ashuelot
Paddock Elizabeth C., widow William L., h "Sky Meadow," 297 Main
Palmer Fred O., (Ellen D.) carpenter, contractor and builder, h 193 Curtis av
Fredericka Z. Miss, teacher Grade V, Craneville School, bds 193 Curtis av
William L., steward, emp Irving House, bds 431 Main
Parish Howard L., (Ruth M.) rem to Pittsfield
Parker Calvin M., (Sadie E.) emp Byron Weston Co., h 165 Depot
Charles E., (Ella E.) painter, decorator and paper hanger, h 17 Willis
Cushing M., bds 165 Depot
Esther Miss, private sec., emp New York City, bds 46 Flansburgh av
Lyle B., (Edna G.) (Ford & Parker), h 46 Flansburgh av
Mary E., widow Granville A., h 125 High
Philip W., (Margaret D.) emp Crane & Co., h 115 High
Parkin Harry, (Louise) emp Sawyer, Regan Co., h Reservoir rd
Parks Charles H., (Jesica E.) clerk, emp Irving House, h 6 Elm
Ester M. Miss, bds 680 Main
Ethel A. Miss, housekeeper, emp 88 North, bds 680 Main
Henry H., (Ruth E.) carpenter, h 680 Main
Partridge John C., laborer, h 393 High
Pease Alfred C., (Alice H.) emp Middlefield, h 1087 Main
Pelkey David, (Esther J.) h 33 Glennon av
David Jr., (Eva M.) emp Sawyer, Regan Co., h 5 Stockbridge
Edward D., (Birdella R.) rem to Hinsdale
George, emp Sawyer, Regan Co., bds 33 Glennon av
J. Edward, h 5 Stockbridge
Jeremiah, bds 52 Tower rd
Florence D., widow Louis, h 54 High
Louis J., (Jennie) emp Sawyer, Regan Co., h 18 River
Peltier Charles L., teacher, bds 651 Main

PELTIER FLORENCE M., Widow Frank A., Dalton Co-op. Coal Co., 651 Main n P. O., h 651 do—See page 50

Grace Miss, bds 651 Main
Pelton Howard W., emp Detroit, bds 143 Ashuelot
Martin D., bds 208 South
Walter A., (Jennie C.) emp Bay State Mill, h 208 South
Pender Annie E. Miss, clerk, emp J. J. Pender Co., 395 Main, bds 26 Depot
J. J. & Co., gents' furnishings, shoes, etc., Union Blk, 395 Main
Richard F., (Marie E.) Town Assessor, h 545 Main
Pepin Ruth I. Miss, bds 73 Flansburgh av

Perkins Charles M., (Bessie M.) prop. Perk's Restaurant, 181 E. Housatonic, h do
George N., (Lillian E.) h 19 Crane av
Perodeau Annie Mrs., bds 621 Main
Perreault Thomas, (Helen) emp G. E. Co., Pittsfield, h South
Perry James H., (Stella M.) emp Byron Weston Co., h 48 Demming
Persons Jesse W., (Jane N.) emp Crane & Co., Inc., h 121 Housatonic
Petell Frank E., (Gladys W.) emp Goodbody & Co., Pittsfield, h 54 Otis av
Pettit Florence M. Miss, housekeeper, bds 30 Lake
Pfeifer Ernest, (Elizabeth) rem to Torrington, Conn.
Phillips Albert H., (Marion O.) emp Pittsfield Milk Exchange, Inc., h North n Flintstone Farm
Benjamin F., emp CCC, bds North n Flintstone Farm
Charles F., bds 290 East, Renfrew
Fred C., (Doris S.) emp Pioneer Mill, h 290 East, Renfrew
Gerald C., bds 72 Ashuelot
Harold W., (Mildred E.) clerk, emp Byron Weston Co., h 83 Depot
John H., rem from town
Margaret Mrs., bds 87 John
Margaret M. Mrs., bds 87 High
Nellie A. Miss, emp Pioneer Mill, h 72 Ashuelot
Nettie O., widow Charles C., bds 168 E. Housatonic
Pidgin Rodney, bds 113 Warren av
William, (Elmira F.) fireman, emp Pioneer Mill, h 113 Warren av
Pierce Alfred A., (Blanche M.) emp Pioneer Mill, h 122 Pine
Clara Mrs., emp Byron Weston Co., bds 82 North
Clayton T., (Ethel S.) E. H. Pierce & Co., h 11 Field

PIERCE E. H. & CO., Clayton T. Pierce, insurance, Union Blk, 399½ Main—See page 50

Elmer E., (Bessie M.) teamster, h 567 North
Ethelbert R., (Sadie T.) Pierce Machine Shop, h 98 Ashuelot
Fannie A. Miss, emp Pioneer Mill, bds 122 Pine
Fred A., (Mary E.) emp Pioneer Mill, h 14 Pioneer, Craneville
G. Franklin, (Marion B.) private secretary, Z. Marshall Crane, h 121 Central av
Harold, emp CCC, bds 304 East, Renfrew
Leslie H., (Minnie L.) h 304 East, Renfrew

PIERCE MACHINE SHOP, Ethelbert R. Pierce, machinists, 63 Flansburgh av—See page 51

Nelson B., emp Pioneer Mill, h 68 Housatonic, Craneville
Reuben C., (Jennie T.) emp Crane & Co., Inc., h 50 Central av
Richard F., emp Pierce Machine Shop, res Pittsfield
Pike Alton T., h High c Glennon av
Arthur H., (Martha F.) emp Byron Weston Co., h 140 High, c Glennon av
Cornelia M., widow Elmer, h 203 North
D. Herbert, Chairman Board of Selectmen, also contractor and builder, Pittsfield, bds 203 North c Demming
Walter M., (Dora B.) emp L. P. Adams, h 92 Depot
William D., (Mary) emp G. E. Co., Pittsfield, h 128 Central av
Pine Grove Park, c High and Carson av

PIONEER MILL, Crane & Co., Inc., props., foot Pioneer—See front col'd page 7

PITTSFIELD ELECTRIC CO., Dalton sub station, John Hardiman, mgr., Housatonic bey Carson av, office 399½ Main

PITTSFIELD MILK EXCHANGE, 120-130 Francis av, Pittsfield—See front page 24

Plankey Charles E., plumber's helper, emp E. Carty, bds 46 E. Housatonic
Frances, widow Charles, emp Old Berkshire Mill, h 46 E. Housatonic
Frances W., bds 46 E. Housatonic
John P., (Martinia) emp G. E. Co., Pittsfield, h 31 E. Housatonic

Poincelot Albert J., (Helen E.) carpenter, h 62 Ensign
Earl, bds 62 Ensign
Harold A., bds 62 Ensign
Police Station, Town Bldg., 480 Main
Polidor Ralph O., (Ann H.) h 162 Depot
Polly Ardath M. Miss, stenographer, emp Crane & Co., Inc., bds 227 High
Frank A., (Catherine I.) h 227 High
Leroy A., rem to Pittsfield
Pomeroy Adison R., teacher of English and Latin, Dalton High School, res Pittsfield
Brenton C., trav. salesman, emp Byron Weston Co., res Pittsfield
Earl, laborer, bds 177 E. Housatonic
Edwin S. Jr., rem to N. Y. City
Edwin S., (Alice L.) carpenter, h 177 E. Housatonic
Harold F., student, bds 177 E. Housatonic
Irving W., (Mary J.) emp Bay State Mill, h 209 South n Crane av
Karl B., (Mabel M.) h Mountain View Ter.
Ruth M. Miss, emp Z. & W. M. Crane, Inc., bds 209 South n Crane av
Sarah F., emp Springfield, bds 18 South
Theodore M., (Julia W.) emp Crane & Co., Inc., h 18 South
Theodore M. Jr., student, bds 18 South
Wilbur A. N., (Dorothy M.) h 712 Main
Pong Gau Laundry, 32 Depot, h do
Poopor Bartholomew J. Sr., (Anna D.) emp G. E. Co., Pittsfield, h 96 Curtis av
Bartholomew J. Jr., emp ERAM, bds 96 Curtis av
Porter Andrew L., (Gertrude M.) h South bey Old Hinsdale rd
Beatrice Miss, bds South bey Old Hinsdale rd
Beatrice O. Miss, bds 43 Berkshire Ter.
George M., (Mary) h South bey Old Hinsdale rd
Grace E. Mrs., emp Bay State Mill, bds 70 John
Willard S., (Ethel F.) emp Bay State Mill, h 73 Warren av
William H., emp Gov't Mill, bds 73 Warren av
Portman Florence W. Miss, teacher of French, Dalton High School, bds 79 Central av, res 21 Pine St., Greenfield
Potter Orrin J., laborer, bds East, Kittredgeville
Poulton Beatrice Miss, bds 553 Old Hinsdale rd
Carl, bds 553 Old Hinsdale rd
Henry G., (Anne) h 553 Old Hinsdale rd
James H., bds 553 Old Hinsdale rd
Power Catherine A. Miss, h 622 Main
Jennie B. Miss, emp Sawyer, Regan Co., bds 622 Main
John J., rem to Detroit
Powers Cornelius J., supervisor of manual arts, Dalton Public Schools, res 625 Somerset av, Taunton
Pratt Arthur A., (C. Amanda) auto livery, 37 Central av, h do
Arthur A. Jr., (Ethel M.) emp A. A. Pratt, bds 27 Central av
David B., bds 245 North
David J., (Hazel J.) emp G. E. Co., Pittsfield, h 245 North
Phylis H., typist, bds 245 North
Walter H., farmer, bds 872 Main
William R., (Nettie A.) h 872 E. Main
Predergast—See Pender
Price Carrie L., widow Albert A., bds 59 Curtis av
Harold E., (Anna M.) emp Byron Weston Co., h 21 Cliff
Mary A., widow Frederic G., h 19 Centennial av
Ralph F., teacher, emp Manchester, N. H., bds 19 Centennial av
William H., emp Consolidated Motors, Pittsfield, h 21 John
Provost Louis J., (Catherine E.) engineer, emp Byron Weston Co., h 65 North
Mercedes Mrs., bds 609 South bey R. R. bridge
Pullis Addie V. Mrs., Wahconah Home, h 367 High
Addie V., widow Robert, h 367 High
Pulver Homer, bds 878 South
Purple Mary L., widow William L., bds 180 High
Putnam Jane M., widow Henry H., h 49 Curtis av
Pybus Joseph W., (Lottie A.) gardener, emp W. M. Crane, h Sugar Hill off Main, Craneville

QUINLAN HENRY F., (Catherine M.) physician and surgeon, 97 Depot, do
Quinn Charles P., laborer, bds 122 High
Daniel E., (Julia E.) emp ERA, h 69 Carson av
Dorothy E. Miss, bds 130 High
Francis J., (Mabel A.) painter, and prop. Central Lunch, 635 Main, h 130 High
Hugh J., (Helen B.) emp G. E. Co., Pittsfield, h 90 Glennon av
Mabel A. Miss, reg. nurse, bds 130 High

RAFTIS JOHN P., (Clara A.) emp Pioneer Mill, h 62 Mill c Housatonic
Mary Louise Miss, student, bds 62 Mill c Housatonic
Railway Express Agency, Inc., Harry L. King, agent, at B. & A. R. R. Depot
Rainey Charles E., bds 9 High
Ransford Francis H., (Marion L.) rem to Hinsdale
Mary H., widow Henry, rem to Hinsdale
Norman H., (Lydia H.) rem to Pittsfield
Rathbone Lucetta S. S. Miss, bds 92 Central av
Raymond William H., (Ellen S.) engineer, emp Pittsfield, h 29 John
Reardon Agnes C. Miss, emp Paper Mill, bds 30 Elm
Daniel J., (Marion W.) h r 373 North
William E., (Mary E.) emp Paper Mill, h 30 Elm
Red Cross Public Health Nurse, Miss Dorothy M. Allen, supt., Union Blk, 399½ Main
Reed Andrew J., h 902 Main
Edna O. Miss, student, bds 19 Mill
Edward O., (Grace N.) technical director, emp Crane & Co., Inc., h 19 Mill
Elizabeth R. Miss, emp Pittsfield Milk Exchange, Inc., bds North
Isabel C. Miss, emp N. Y. City, bds North
John P., (Ada H.) salesman, emp Backley Goods Co., h 68 Flansburgh av
Lillian M. Miss, bds 376 North
Margaret A. Miss, teacher, bds North
Nelson G., student, bds 19 Mill
Walter C., (Elizabeth C.) emp G. E. Co., Pittsfield, h North upper end
Rent Margaret D. Miss, teacher of English, Dalton High School, res Portland, Maine
Reinhardt Lina A. Mrs., bds 27 View
Rest-A-While-Cottage, Mrs. Paul Vuillemenot, prop., Dalton Div. rd
Reynolds Edward J., (Julia M.) emp Old Berkshire Mill, h 48 Mill
Edmund, (Hazel) bds 125 High
Laura H., widow Edwin R., bds 28 Curtis av
Rheaume Dolphis J., (Blanche E.) emp Sawyer, Regan Co., h 92 High
Rhodes Chester J., emp Pioneer Mill, bds 87 Carson av
Rice Frank W., (Blanche A.) treas. Eagle Ptg. & Bdg. Co., Pittsfield, h 51 Tower rd
Stanley H., (E. Madeline) barber, 399½ Main, res Hinsdale
Richards Adolph J., (Sophie M.) weaver, h 659 Main
Arthur A., (Sarah H.) laborer, h Old Hinsdale rd, Bartonville
Arthur H., (Louise M.) emp Byron Weston Co., h 121 Pleasant
Carol L. Miss, bds 121 Pleasant
Edward W., (Alice M.) Shell Eastern Pet. Co., Pittsfield, h 184 Park av
Elizabeth M. Miss, clerk, emp Crane & Co., Inc., bds 121 Pleasant
Helen M. Miss, bds Old Hinsdale rd, Bartonville
Lawrence E., (Doris A.) emp Crane & Co., Inc., h 200 South
Lawrence E., emp CWA, bds Old Hinsdale rd, Bartonville
Richmond George, (Edna) emp Byron Weston Co., h 53 Carson av
Harold E., (Gladys M.) emp Pioneer Mill, h 55 Glennon av
Rider George C. Jr., (Eva S.) carpenter, h 44 First
Ruth M. Miss, teacher, Wellesley College, bds 44 First
Stewart F., (Dorothy N.) accountant, bds 44 First
Rigney Elizabeth V. Miss, emp Paper Mill, h 597 Main
Riley Catherine, widow Thomas, housekeeper, 31 Curtis av, bds do
Mabel G. Mrs., bds 21 John

Rimbold Blanche L. Miss, reg. nurse, bds 621 Main
Emile J., (Laura L.) emp Sawyer, Regan Co., h 621 Main
Emile A., emp Sawyer, Regan Co., bds 621 Main
Laura E. Miss, reg. nurse, bds 621 Main
Rivers Joseph, bds 21 Chamberlin av
Leon, (Helen) h High
Riverside Block, Depot between Main and Centennial av
Roache Joseph, emp A. J. Burgner, Dalton Div. rd. n Pleasure Park rd, P. O. Pittsfield, R. F. D., bds do
Roberts Annie R., widow Joseph, emp Pioneer Mill, bds 99 John
Benjamin L., (Mary A.) letter carrier, emp P. O., h 68 Carson av
Robichaud Daniel M., (Helen G.) spinner, emp Sawyer, Regan Co., h 19 Johnson pl
Robins Joseph F. Jr., (Agnes E.) emp Sawyer, Regan Co., h 619 Main
Julia M., widow Joseph F., rem to East Windsor
Lester C., (Ida C.) loom fixer, emp Sawyer, Regan Co., h 623 Main
Russell S., emp G. E. Co., Pittsfield, bds 619 Main
Rochelo Thomas E., (Christine A.) emp Pioneer Mill, h 19 Porter av
Rockwell Arthur S., h 50 Carson
Rodgers Carl P., rem to Adams
Helen E. Mrs., emp Byron Weston Co., bds 33 Glennon av
Earl B., (Helen E.) rem to Pittsfield
Ronan Raymond T., (Lillian M.) emp Byron Weston Co., bds 25 Cliff
Rondeau Theophille J., (Mary E.) emp Robbins, Gamwell & Co., Pittsfield, bds 623 Main
Rood Gerald B., (Hazel L.) Byron Weston Co., h 34 Maple
Root James A., (Mae R.) emp Dalton Tax Collector, h 1 Field
Ross Alfred, (Katherine A.) emp Byron Weston Co., bds 111 Central av
David B., h 111 Central av
Elizabeth S. Miss, emp Byron Weston Co., bds 111 Central av
Ethel V. Miss, emp W. M. Crane, Main, bds do
John, emp Pittsfield-Third Nat'l Bank & Trust Co., Pittsfield, bds 111 Central av
Thomas W., rem to Pittsfield
Rowe Everett J., (Mary Alburta) h 18 Depot

ROYAL SCARLET STORE, Otto Bachli, 20 Depot—See page 50

Rudd Frank J., (Anna M.) emp Pioneer Mill, h 182 Ashuelot

RUDIN ARTHUR G., (Ida I.) coal and coke, 184 Depot n B. & A. R. R., h do—See page 48
Earl, (Gertrude L.) carpenter, h 901 Main
Frank O., (Mildred B.) h 889 Main
Frederick S., (Florence J.) emp Pioneer Mill, h 216 E. Housatonic
George J., emp Dalton Power Co., bds Hinsdale rd bey R. R. bridge
Henry, emp Dalton Power Co., h Hinsdale rd above R. R. bridge
John L., emp A. G. Rudin, bds Hinsdale rd, above R. R. bridge
Ruff Rose I. Mrs., bds 18 Centennial av
Russell Calvin, (Rose E.) forester, emp F. G. Crane, Jr., h 179 Curtis av
Edrie G. Miss, reg. nurse, bds 179 Curtis av
Harry, (Julia H.) emp Pioneer Mill, h 405 High
James F., emp P. O., Pittsfield, bds 82 Curtis av
Kenneth E., gardener, F. G. Crane, Jr., bds 179 Curtis av
Ryan Herbert H., rem to Adams
Mary E. Miss, emp 161 Main, bds do

SABATO WILLIAM T., (Elizabeth R.) ice dealer, h South bey Old Hinsdale rd
Sabin Oscar O., (Marion) emp Flansburgh Box manufacture, Craneville, h 1079 Main
Sadlowski Joseph, (Werunika) emp Old Berkshire Mill, h 46 East
Julian, (Antonia) emp Crane & Co., Inc., h 185 E. Housatonic
Saklowski Joseph T., (Laura M.) emp Byron Weston Co., h 43 Depot
Sammet Anita R., widow C. Frank, rem to Madison, Wis.

Sampson George A., (Mary C.) rem to Pittsfield
Eileen E. Miss, rem to Pittsfield
Florence G. Miss, rem to Pittsfield
Sanders Archie A., (Gladys M.) emp Town of Dalton, h Crane pl off E. Housatonic
Arthur W., h Dalton Div. rd, P. O. Pittsfield, R. F. D.
Charles, (Annie A.) emp G. E. Co., Pittsfield h 499 South bey B. & A. R. R.
C. William, bds 499 South bey R. R. bridge
Russell A., student, bds 499 South bey R. R. bridge
Sandford William J. Jr., (Margaret) supt., emp Dalton Community House, h 38 Oak
Sasso Anthony, (Theresa) h Washington Mt. rd, south part, R. F. D. Box 62, Becket
Satrape James P., (Daisy M.) emp CCC, bds 28 Ashuelot
Savery Eva A. Mrs., bds 9 Crane av
Savage Gordon L., bds 42 School
Henry J., (Carrie I.) emp Marshall Crane, h 42 School
Savery Eva A., widow Harvey B., bds 9 Crane av
Harold, (Yvonne V.) rem to Springfield
William H., (Louise A.) emp Crane & Co., Inc., h 26 Glennon av
William R., (Estella M.) emp Berkshire Mill, h 26 View
Sawyer Archie C., bds 52 Tower rd
Benjamin E., (Rose Mary) emp Sawyer's Dairy, bds 52 Tower rd
Charles B., (Maud I.) milk dealer, h 52 Tower rd
Charles F., (Gertrude S.) treas. Sawyer, Regan Co., h 525 Main
Dairy, Charles B. Sawyer, prop., 52 Tower rd
Henry Severance, (Katherine K.) emp Sawyer, Regan Co., bds 525 Main
Raymond, emp G. E. Co., Pittsfield, bds Ashuelot

SAWYER, REGAN CO., Charles F. Sawyer, treas.; Hilton Crowther, supt.; woolen mfrs., 610 Main—See page 54

Schlerath Josephine M. Mrs., bds r 491 North
Schmidt Herman F., (Helen S.) emp B. & A. R. R., Pittsfield, bds 58 Curtis av
Schneider Adelina Miss, trained nurse, h 109 Crane av
Felicita A. Miss, bds 109 Crane av
Schnopp Augustus J., (Lillian) prop. North St. Garage, 329 North, h 242 East
Barbara, widow Augustus A., bds 34 Weston av
Clarence N., bds Old Windsor rd bey Kittredgeville
Conrad J., bds Old Windsor rd bey Kittredgeville
Doris J. Miss, teacher, emp Conn., bds 465 North
Edward L., (Julia M.) h 254 East
Ernest, (Anna) emp G. E. Co., Pittsfield, h 17 Chamberlin av
Eva M., widow Howard, h 93 John
George H., (Adelaide L.) evergreen dealer, h 465 North
Howard F. Jr., bds 93 John
Joseph A., (Agnes M.) farmer, h Old Windsor rd bey Kittredgeville, R. F. D.
Margaret A. Miss, emp N. Y. City, bds 465 North
William H., (Ella H.) carpenter, emp Fred O. Palmer, h 103 Pleasant
School Committee Office, Town Hall building, 480 Main
Schorle Carl L., (Dora A.) emp G. E. Co., h 68 Housatonic
Schultz Sarah E. Miss, reg. nurse, bds 93 Pine
Scott Addie Miss, emp Byron Weston Co., h 64 Demming
Albert F., (Cora E.) emp Byron Weston Co., bds 56 Demming
Earl C., (Mary A.) laborer, bds 23 Centennial av
Earl M., bds 56 Demming
Hiram M., (Amy H.) rem to New York State
Sidney S., (Florence G.) emp Byron Weston Co., h 23 Centennial av
Sidney S. Jr., emp CCC, bds 23 Centennial av
Scudder Earl V., (Elsie E.) emp G. E. Co., h 99 Carson av
Olive Miss, student, bds 99 Carson av

Scully Frank J., (Bessie G.) rem to Hinsdale
Searing Osborne N., bds Park av
Sears Franklin B. B., florist, Depot, bds 111 do
Frank L., plumber, bds 339 High
Fred G., (Anna B.) harness making, also fine shoe repairing, 337 High, h 339 do
Fred G. Jr., (Eveline L.) rem to Worthington
Guy K., (Florence P.) bookkeeper, emp Sawyer, Regan Co., h 180 High n Glennon av
Monica L. Mrs., teacher, Craneville School, res Pittsfield
Selectmen's Office, Town Hall building, 480 Main
Seymour Emma L., widow George H., bds 117 Carson av
Sharkey Archibald, (Elizabeth) emp Crane & Co., Inc., h 78 South
Shaw Nellie, widow Charles F., bds 544 North
Shea Ann M. Miss, bds 82 Depot
Catherine Miss, bds 45 First
Edmund E., (Mary C.) clerk, emp J. J. Pender & Co., Pittsfield, bds 20 Maple
John M., (Anne E.) lawyer, 184 North, Pittsfield, h 40 Curtis av
Joseph J., rem to Florida
Mary L. Miss, emp G. E. Co., bds 82 Depot
Matthew J., clerk, emp Silvernail's Drug Store, h 82 Depot
Michael J., dentist, office Pittsfield, h 35 First
Nora A. Miss, teacher, emp Pittsfield, bds 45 First
Thomas J. Jr., bds 82 Depot
William, emp Sawyer Regan Co., bds 73 Daly av
Shean Annie E., widow James, h 73 Daly av
Shepard Anna G. Mrs., bds 24 Flansburgh av
Delia Mrs., emp Pioneer Mill, h 173 Ashuelot
Earl, (Rena R.) emp U. S. Navy, bds 52 Tower rd
Edward, (Hazel) bds 104 Glennon av
Edward P., bds 93 Warren av
Francis M., (Anna G.) paper maker, h 24 Flansburgh av
Harold J., (Ella) rem to Pittsfield
Joseph F., (Annie C.) emp Miss Clara Crane, h 93 Warren av
Joseph S., bds 93 Warren av
Ralph J., emp G. E. Co., Pittsfield, bds 93 Warren av
Raymond, (Irene E.) emp Gov't Mill, h 130 Central av
Robert C., bds 93 Warren av
William, (Anna) emp Crane Power House, h 292 East, Renfrew
Sherman David M., (Gertrude B.) emp Byron Weston Co., h 97 North
James Edward, (Florence M.) emp Pioneer Mill, h 78 Ashuelot
Shield Mary Miss, emp Bay State Mill, bds 16 Crane av
Shirt Esther Miss, student, bds 177 High
Hilda Miss, teacher, emp Richmond, Mass., bds 177 High
John A., engraver, bds 177 High
Stanley S. C. Rev., (Mabel) vicar Grace Episcopal Church, h 177 High
Shook Edward A., (Laura A.) emp Pioneer Mill, h 41 Lake
Shuttleworth Bland D., (Nora G.) emp American Oil Co., Pittsfield, h 32 Oak
Signor Russell W., (Mildred E.) emp Berkshire Woolen Co., Pittsfield, h 185 E. Housatonic
William D., (Iva) laborer, h 44 Pine
Silliman Buel A., (Celia) relief agent, emp B. & A. R. R., h 131 Glennon av
Catherine B., bds 131 Glennon av
Silver Anna E. Miss, cook, emp F. L. Couch, bds do 459 Main
SILVERNAIL CHARLES ROY, (Mary D.) druggist and apothecary, fancy and toilet articles, confectionery, cigars, stationery, etc., Union Blk, 403 Main, h 377 do—See page 48
Charles Roy Jr., student, bds 377 Main
Wilma E. Miss, bds 377 Main
Sitcer Hazel I. Miss, clerk, emp Registry of Motor Vehicles, Pittsfield, bds 82 Curtis av
Rudy C., widow Alfred H., emp Bay State Mill, h 82 Curtis av

Sitser Lloyd A., (Sarah J.) emp Crane & Co., Inc., h 9 Crane av
Slater Louise A., widow Charles F., rem to Pittsfield
Sliter James C., (Mary M.) emp Pitts. Riding & Polo Club, h North n Flintstone Farm
Smart Donald J., bds 71 John
Gerald F., bds 71 John
Harold J., (Elsie L.) elec. engineer, h 71 John
Kenneth F., rem to Pittsfield
Smith Alfred A., bds 61 Ensign
Alice B., widow John H., h 74 High
Anna E. Miss, rem from town
Arthur E., (Beatrice E.) auto accessories, 112 Columbus av, Pittsfield, h 90 Pine
Bird L., (Leelah K.) chauffeur, Mrs. Zenas Crane Estate, bds n Pittsfield town line, P. O. Dalton
Bessie Miss, emp Crane & Co., Inc., bds 98 Curtis av
Blanche E. Miss, h 398 North n iron bridge
Carolyn E. Miss, bds 110 Ashuelot
Charles A., (Dorothy M.) bds 53 North
Clarence W., (Grace) emp Byron Weston Co., h 32 Myrtle
Dora Miss, bds 64 High
Edward N., (Thelma) emp Sawyer, Regan Co., h 45 John
Eleanor M. Miss, emp Crane & Co., Inc., bds 61 Ensign
Evelyn F., student, bds 110 Ashuelot
Francis G., (Gertrude F.) emp Sawyer, Regan Co., h 20 Pleasant
Frank A., emp Andrew J. Reed, 902 Main, bds do
George A., emp Byron Weston Co., h 53 North
Harry W., (Cora A.) h 110 Ashuelot
Howard J., (Elizabeth A.) emp Pioneer Mill, h 379 High
Ida B. Miss, bds r 373 North
Janet E. Miss, ledger clerk, emp Crane & Co., Inc., bds 107 Curtis av
John, (Lulu F.) emp Byron Weston Co., h 74 High
John D., bds 61 Ensign
Neil, (Annie E.) emp Byron Weston Co., h 61 Ensign
Nellie A. Miss, bds r 373 North
Norman L., ass't. sec., emp Y. M. C. A., h 45 North
Roswell W., (Ida G.) emp Community House, h 107 Curtis av
Roy C., (Eltrice B.) clerk, emp Sawyer, Regan Co., h 29 Otis av
Sarah J., widow George W., h 28 Curtis av
Theresa Miss, emp Pioneer Mill, bds 61 Ensign
Wallace A., (Birdie L.) h 145 Tower rd
Wallace J., milk dealer, Sunny Side Farm, bds 145 Tower rd
William C., (Irene L.) emp Sawyer, Regan Co., h 5 Field
Snow Anna D., widow Ralph, h 134 Park av
Snyder Addie B., (Sadie D.) rem to Schenectady, N. Y.
Evelyn M. Miss, emp Spark Oil Co., Flansburgh av, bds 34 East
George, (Mary E.) emp Berkshire Mill, Pittsfield, bds 34 East
James F., bds 34 East
James H., (Jessie A.) emp Pioneer Mill, h 34 East
South Street School, S. Dalton
Spaulding Geo. H., emp G. E. Co., bds 217 North
Spencer Cora K. Mrs., bds 245 North
St. Agnes Roman Catholic Church, Rev. Francis A. Kelly, acting pastor, Rev. Robert Sullivan, assistant, 489 Main c Carson av
Stack George N., (Mary C.) emp Town Hall, bds 23 Oak
Stafford Robert, (Mary) gardener, h 69 Daly av
Stanley Harriett N. Miss, grad. nurse, emp Crane & Co., Inc., bds 79 Central av
Staples Frederick A., (Elizabeth A.) painter, h 80 North
Stearns Elizabeth A., widow Onas Q. T., h 371 North
Naomi, widow Harwin, bds 677 Main
Walter S., rem from town
William L., (Alice R.) executive secretary, emp Y. M. C. A., h Florence
Stedman Harry P., (Charlotte M.) teacher of Science, Dalton High School, h 19 Second

Steele Clarence E., emp CCC, bds 133 East
Earl C., (Jennie) emp C. A. Wallin, h 140 East
Earle L., (Dorothy B.) butcher, h 29 Willis
Elmer R., rem to Pittsfield
Olive Miss, bds 33 Depot
Robert J., (Alice E.) millwright, emp Byron Weston Co., h 33 Depot
William C., (Ida J.) teamster, h 133 East
Stengel Harold J., (Dorothy L.) emp Sawyer, Regan Co., bds 45 River
Rudolph, (Emma) emp Sawyer, Regan Co., h 45 River
Stephens Arthur J., (Frances E.) emp Pioneer Mill, h 5 Porter av
Thomas H., (Cordelia) emp Pioneer Mill, h 106 Warren av
Thomas H., Jr., (Barbara B.) emp Met. Life Ins. Co., h 194 High
Stevens Alice, widow Edward, h 1071 Main
Blanch O., widow Frank A., emp Pioneer Mill, bds 310 East, Renfrew
Fred, salesman, emp Berk. Buick Co., Pittsfield, bds 21 Maple
Harry R., (May L.) bds 310 East, Renfrew
Harry T., (Agnes M.) emp Crane & Co., Inc., h 310 East, Renfrew
Mark, emp Byron Weston Co., bds 54 Ensign
Theodore A., emp Wahconah Country Club, h 25 Glennon av
Stevenson Roy H., bds 43 E. Housatonic
Stewart G. Arthur, (Lillian F.) emp Shell Eastern Pet. Co., Pittsfield, h 40 Oak
George R., (Ruth A.) emp Wyandotte Worsted, Pittsfield, h 18 Field
St. Germain Albert, (Sadie) rem to Pittsfield
Arthur, rem to Pittsfield
Philip, (Helen) emp Byron Weston Co., h 217 North
Stickles Harold M., (Ruth A.) emp G. E. Co., h 365 High
Stiles Floyd L., (Elizabeth H.) car inspector, emp B. & A. R. R., h 275 North
St. James Elizabeth R. Miss, bds 16 Elm
Stockbridge Eliza H., widow Martin E., h 556 Main
Stokes Dorothy A. Miss, accountant, emp Messenger's Garage, bds 24 Merriam, Pittsfield
Stowell Henry M., (Callie V.) supt. emp Gov't Mill, h 1099 Dalton av, Pittsfield
Marshall E., (Beulah E.) emp Pioneer Mill, h 153 Housatonic
Striebel William D., (Vera E.) emp Messenger's Garage, Main, h 700 do
Strong Ida E., widow Frank W., bds 430 Main
Strange Leroy D., (May) millwright, emp Byron Weston Co., h 13 Centennial av
Streeter Anna G., widow Robert L., h 122 Curtis av
Stribel Vernon L., (Ruth M.) emp Byron Weston Co., h 70 Carson av
Strong Frank W., (Carlotta) traveling salesman, h 430 Main
Homer B., (Mabel T.) salesman, emp Philadelphia, bds 430 Main
Rose Aida Miss, bds 430 Main
Sullivan Anna F. Miss, bds 569 Main
George W., painter, bds 90 Glennon av
Helen G. Miss, grad. nurse, bds 123 Ashuelot
James J., (Nellie T.) emp St. Luke's Hospital, Pittsfield, h 123 Ashuelot
Jeremiah J., (Catherine C.) emp Blind Shop, Pittsfield, h 1005 Main
Mary E., widow James, h 569 Main
Nina V. Miss, grad. nurse, bds 123 Ashuelot
Patrick J., (Margaret) physician and surgeon, also public school physician, 46 Curtis av, h do
Robert Rev., curate, St. Agnes Roman Catholic Church, h 489 Main
Robert F., bds 1005 Main
Sunnyside Dairy, milk dealers, Wallace J. Smith, prop., 145 Tower rd
Suriner Arthur W., (Ivy M.) emp Old Berkshire Mill, bds 46 Weston av
Earl L., (Marjorie C.) emp Edw. M. Carty, bds 29 Demming
Frances A. Miss, rem to Hartford, Conn.
Irene S., widow William, bds 180 North
Leon C., (Mary A.) emp Kirk Express, h 180 North
Ralph W., bds 180 North
Syman Victor, salesman, emp Messenger's Garage, bds 677 Main

TAFT ELIZABETH L. MISS, emp c Main and South, bds do
Eunice M. Miss, emp W. M. Crane, 101 Main, Craneville, bds do
Herbert F., (Elizabeth K.) emp Conn., h 95 Pleasant
Tallman—See Tolman
Tappen Julia F., widow Eugene, bds 365 High
Tatro Fred, emp Sawyer, Regan Co., bds 105 Pine
John Jr., (Calla L.) h 91 John
Joseph F., emp CWA, bds 91 John
Taylor Herman F., (Bessie M.) emp Bay State Mill, h 38 Crane av
Terrell Merle C., clerk, emp Ford & Parker, res Windsor
The Nanette Tea Room, Mrs. M. Harrigan, prop., 172 North
Therrien Alexander, (Exilia A.) emp Sawyer, Regan Co., h 38 Demming
Lawrence, emp Sawyer, Regan Co., bds 38 Demming
Lois R. Mrs., emp Arnold Print Works, N. A., bds 82 Carson av
Sylvio, (Lois R.) emp G. E. Co., Pittsfield, h 82 Carson av
Thomas Aaron O., rem to Pittsfield
Charles E., bds 33 North
Everett M., (Doris M.) emp Byron Weston Co., h 860 Main
George E., bds 33 North
Harold W., bds 33 North
Permelia M., widow George E., h 33 North
Ralph, bds 33 North
Thompson Alida E. Miss, emp Byron Weston Co., h 22 Weston av
Delbert W., h 50 Chamberlin av
Elmer C., (Eva R.) emp G. E. Co., h 93 Carson av
Helen Harriet Miss, teacher Grade I Center School, Dalton, bds 742 Main
Leona B. Miss, stenographer, emp Crane & Co., Inc., bds 80 First
Orlo L., student, bds 742 Main
Ray E., (Helen R.) emp Pittsfield-Third Nat. Bank & Trust Co., h 78 First
Robert L. Rev., (Lillian A.) pastor Methodist Episcopal Church, h 742 Main
Robert L. Jr., emp Grand Silver Store, North, Pittsfield, bds 742 Main
Ruth L. Miss, bds 50 Chamberlin av
William R., rem to N. Y. State
Thorning Charles H., carpenter, bds 567 North
Thurston Edith M. Miss, emp B. L. Ins. Co., Pittsfield, bds 79 Carson av
Helen L. Miss, emp Gov't Mill, bds 79 Carson av
Henry N., (Etta M.) clerk, Silvernail's Drug Store, h 79 Carson av
Thomas, (Alda) bds 367 High
Winifred E. Miss, emp Berk. Life Ins. Co., Pittsfield, bds 79 Carson av
Tillotson Claire Miss, bookkeeper, emp A. B. Hyatt & Co., Pittsfield, bds 35 High
George W. S., (Helen A.) trucking, h 530 North
George W. S. Jr., laborer, bds 530 North
Henry C., bds 35 High
Janice P. Miss, housekeeper, bds 35 High
Ruby M. Miss, widow Claude H., h 35 High
Ruth Miss, housekeeper, emp 418 Main, bds 35 High
Warren L., bds 35 High
Timberlake Ralph M. Rev., (May H.) rem to Melrose, Mass.
Timbie Bertha Miss, emp Crane & Co., bds 40 Flansburgh av
Edith Miss, dressmaker, h 40 Flansburgh av
Ruth Miss, emp Crane & Co., bds 40 Flansburgh av
Tirrell Edgar A., (Eva B.) carpenter, h 33 Oak
Tisdel Agnes R. Miss, bds 98 Curtis av
Emil L., (Dorothy F.) emp Ford & Parker, bds 44 Pine
Eugene L., emp Community House, h 98 Curtis av
Freda V. Miss, emp Crane & Co., Inc., bds 98 Curtis av
Isabel Y. Miss, emp Crane & Co., Inc., bds 98 Curtis av
Louise J. Miss, bds 98 Curtis av
Tobin Alice Miss, emp Miss Clara Crane, bds do, Craneville
Todd Grace M., widow David, h 92 John
James J., (Helen H.) emp ERA, h Mountain View Ter.
Willard A., emp Miss Clara Crane, bds 92 John

Tolman Jennie Miss, emp Pioneer Mill, bds 171 Housatonic
Toole Charles O., (Bertha E.) rem to Pittsfield
Torrey Bertha A. Miss, emp Bay State Mill, bds 124 Ashuelot
Toucey Ralph E., (Lillian R.) rem to Fitchburg
Tower Esther R. Miss, statistician, bds 50 Depot
Francis W., (Lottie S.) emp G. E. Co., Pittsfield, h 193 Pleasant
Henry B., (Clara A.) chauffeur, h 47 Curtis av
Ida E., widow Monroe, emp Byron Weston Co., h 67 Depot
Ida L. Miss, emp Byron Weston Co., bds 67 Depot
Leo J., (Mabel R.) boot and shoe maker, 46 Depot, h 50 do
Walter L., (Ethelwood) postmaster, h 131 North
Towl Gordon, emp 293 High, bds do
Town Clerk, John O. Keig, office, Town Hall Bldg., 480 Main
Hall building, 480 Main
Treasurer, John O. Keig, office, Town Hall Bldg., 480 Main
Tracy Edith M. Mrs., clerk, emp Z. & W. M. Crane, Inc., 399½ Main, res Pittsfield
Tripp Julia I. Mrs., bds 418 Main
Tristany George J., barber, emp 399½ Main, res Pittsfield
Trow Catherine S., widow William A., h 43 E. Housatonic
Trudell Henry P., (Ida L.) emp Byron Weston Co., h 884 Main
James E., (Hortense B.) emp Byron Weston Co., h 884 Main
Trundell Joseph, emp Byron Weston Co., bds 172 North
Tucker Mary E., widow John, h 421 High
Leon L., (Charlotte A.) laborer, h 451 High
Llewellyn B., (Ruth E.) emp Crane & Co., Inc., h 8 South
Tully James F., (Marie E.) rem to Washington
Philip J., (Marjorie E.,) clerk, emp W. H. Tully Co., h 67 Otis av
William A., teacher, Plunkett School, Pittsfield, bds 26 Depot
William M., (Bridget A.) William M. Tully Co., h 26 Depot
William M. Co., groceries, provisions, 28 Depot
Turner Beatrice M. Miss, bds 399 High
Edward W., emp CCC, bds 399 High
Esther R. Miss, teacher Grade V, Center School, res R. F. D., Chester
Eleanor G. Miss, student, bds 138 Ashuelot
Joseph G., (Mary J.) h 399 High
Raymond F., student, bds 138 Ashuelot
William W. Dr., (Harriet M.) dentist, office 34 Fenn, Pittsfield, h 138 Ashuelot
Twist Lutie M., widow S. Albert, h 18 Depot
Twitchell George A., (Jane A.) weaver, emp Sawyer, Regan Co., h 12 River

UNION BLOCK, 395-403 Main c Flansburgh av
United States Post Office, Walter L. Tower, postmaster, 609 Main
Urbane Walter, (Beatrice) golf pro., emp Wahconah Country Club, h 25 East

VALLEY FARM, George M. Porter, prop., South bey Old Hinsdale rd
VanDuesen Frances E. Miss, teacher, h 16 Elm
Henry C., (Marion R.) emp Byron Wetson Co., bds 28 Demming
VanKorb Fred P., student, bds 92 John
Varnum Arno F., (Nellie M.) emp P. O., Pittsfield, h 694 Main
Van Slyck Dexter C., (Margeretta) emp Crane & Co., Inc., h 411 Main
Veats George L., rem to Hinsdale
Vetters Michael, (Mary A.) emp P. J. Clark Grocery, res Pittsfield
Viens Lawrence, (Alice) emp Byron Weston Co., h 255 Pleasant

VILLAGE PRESS, Lithographing, printing, multigraphing, mimeographing, typing, direct mailing, folding, inserting and addressing, publishers of the Village Press, a weekly newspaper, 26 Central av, Tel. 145—See page 50

Vincent Charlotte A. Miss, emp Pioneer Mill, bds 969 Main
Edward C., (Harriet A.) h 969 Main
Edward D., bds 969 Main
Harry W., rem to Pittsfield
Hazel M. Miss, emp G. E. Co., Pittsfield, bds 969 Main
Roxella I. Miss, bds 969 Main

Visiting Nurse Association, Miss Dorothy M. Allen, Supt., 399½ Main
Vose Lottie E., widow Archie, bds 8 Pomeroy av
Orville W., (Dorothy H.) emp mail carrier, h 8 Pomeroy av
Vuillemenot Alfred J., farmer, bds Dalton Div. rd, P. O. Pittsfield
Alice M. Miss, emp Bay State Mill, bds 659 Main
Clemence, widow Joseph, bds 659 Main
Ella C., widow Paul, h "Rest-a-While Cottage," Dalton Div. rd, bey Bartonville, P. O. Pittsfield

WADHAM MARION O., widow Charles K., h 418 Main c Mill
Wahconah Country Club, Flintstone Orchard rd
Home for aged and invalids (Mrs. A. V. Pullis, prop.), 367 High n Curtis av
Wait Carrie Hawley Mrs., h 40 Depot
Dorothy H. Miss, clerk, emp Dalton P. O., bds 40 Depot
Walter H., emp Bay State Mill, bds 53 Glennon av
Walker Charles H., (Lillian R.) Supt. of Schools, Town of Dalton, h 17 Second
William, emp Sawyer, Regan Co., bds 37 River
Walsh Edward C., (Zalla C.) rem to Hinsdale
James, rem to Hinsdale
Waltermire Frank D., emp Town of Dalton, bds 15 Pine
Rowlinson D., (Leola B.) emp Main St. Cemetery, h 37 Pine
Walton Harry, (Sarah May) emp Pioneer Mill, h 139 Depot
Wanberg Greta K. Miss, housekeeper, emp Z. Marshall Crane, 444 Main, bds do
Ward H. Theresa Miss, clerk, emp Z. & W. M. Crane, Inc., 399½ Main, r Pittsfield
Warfield John F., (Ella R.) emp Dalton Power Co., h 15 Maple
Warner Bertha J. Mrs., bds Reservoir rd
Justin H., h 1047 Main
Justin L., emp Byron Weston Co., bds 1047 Main
Paul R., (Bessie G.) rem to Windsor
Warren Clarence E., (Esther E.) emp Pioneer Mill, h 135 Housatonic n do
Edna E. Miss, student, bds 355 High
Emma J., widow Edwin M., h 80 Central av c First
Fred L., (Lepha L.) farmer, h 293 High
Julia Miss, bds 367 High
Leoline E., widow William S., h 58 Curtis av
Lephia B. Miss, bds 293 High
Lephia E. Miss, bds 355 High
Theron E., (Edna M.) farmer, h 355 High
Ward B., (Annie E.) supt., emp Pioneer Mill, h 171 Housatonic
Watkins Addie Mrs., emp 149 Park av, bds do
Charles H., (Abbie G.) emp Pioneer Mill, h 232 South
Francis R., rem to Pittsfield
Grace E. Miss, emp Crane & Co., Inc., bds 79 Flansburgh av
Guy R., (Jane B.) emp Pittsfield Gas Co., h 28 Ashuelot
Isabel M. Miss, h 73 Flansburgh av
Nettie Mrs., emp 297 Main, bds do
Watts Carlton, h South bey Old Hinsdale rd
Weatherwax James A., (Lillian O.) bds 553 Old Hinsdale rd
Weeks Nellie P., widow Nelson, h 14 High
Wehry Harry A., (Ida M.) farmer, h Washington Mt. rd, P. O. Becket
Herman H., (Katherine) farmer, h South Part Washington Mt. rd, P. O. Becket
Joseph, (Alice) farmer, bds Dalton rd, P. O. Pittsfield R. F. D.
Louis P., (Irene E.) farmer, h Washington Mt. rd, P. O. Becket
Welch E. Oscar, (Bessie S.) draughtsman, emp G. E. Co., h 84 First
Hattie Miss, emp Crane & Co., Inc., bds 134 Park av
Sophie M., widow Thomas A., emp 152 Main, bds do
Wells Harold F., (Pearl M.) emp Pioneer Mill, h 418 High
John M., bds 418 High
Wellspeak Charles J., (Anna E.) rem to Washington, Mass.
Eugene J., (Mary L.) emp Byron Weston Co., h 161 North
Jeannette L. Miss, emp Crane & Co., Inc., bds 161 North

Wellspeak Joseph J., (Rosanna A.) rem to South Lee
Moses L., (Josephine E.) emp Byron Weston Co., h 161 North
Welnhofer Jacob J., emp Gov't Mill, h 87 John
Margaret T., widow Francis, bds 87 John
Wendling George F., (Clara A.) h 134 Pine
John M., (Mary J.) chauffeur, emp Crane & Co., Inc., h 25 Weston av
Walter, emp Sawyer, Regan Co., h 104 Glennon av
Westcott Clifford L., (Stella G.) emp Gulf Refining Co., h 104 Glennon av
Western Union Telegraph Co., C. R. Silvernail, mgr., Union Blk, 403 Main

WESTON BYRON CO., props. Defiance and Centennial mills, makers of Linen Ledger, Defiance Bond and Patented Loose-Leaf Ledger Paper, Donald Weston, Treasurer; 800 Main—See front col'd page 6
Donald, (Mary C.) treasurer Byron Weston Co., Main, res Pittsfield
Theodora P., widow Philip, res Pittsfield
Whalen Roger F., (Rena M.) rem to Pittsfield
Wheeler Ruby T. Miss, housekeeper, bds Dalton Div. rd n South, P. O. Pittsfield, R. F. D.
Whitaker Amelia, widow Robert W., h 27 Hale
Robert W., mason, bds 27 Hale
Ruth L. Miss, stenographer, emp Crane & Co., Inc., bds 27 Hale
William, (Marion P.) emp Bruce Crane, h Sugar Hill off Main
White Alexander J., (Florence P.) emp Pioneer Mill, bds 1 Porter
Alfred A., (Florence) emp Byron Weston Co., h 106 John
Arthur, emp Pittsfield, bds 15 Oak
Evelyn A. Miss, emp Crane & Co., Inc., bds 50 Chamberlin av
Edmund, (Delvina A.) emp Gov't Mill, h 249 South
Florence Mrs., Beauty Parlors, 399½ Main, bds 1 Porter
Harold J., (Stella) emp G. E. Co., h 159 North
Harry J., (Cecila) emp Crane & Co., h 9 Pomeroy av
Hattie V. Mrs., bds 127 Depot
Henry T., (Mary A.) carpenter, h 16 Lake
Corinne M., widow Marshall T., h 933 Main
Hubert, (Lily) emp Z. Crane estate, h 1230 Dalton av, n Pittsfield, P. O. Dalton
Hubert T., bds 16 Lake
James F., bds 29 Pine
John L., emp Central Lunch, 635 Main, bds 97 Pine
Lucy E., widow Ward D., emp Pioneer Mill, bds 87 Carson av
Marion R. Miss, emp Pioneer Mill, bds 16 Lake
Philip T., (Mary E.) carpenter, h 50 Chamberlin av
Philip T. Jr., emp B. & A. R. R., bds 50 Chamberlin av
Richard, carpenter, bds 50 Chamberlin av
Samuel, (Rose A.) emp John Caesar, tree warden, h 933 Main
Walter Leland, (Mabel A.) painter, h 15 Oak
William H., (Catherine A.) h 29 Pine
William J., (Claire) emp Town of Dalton, h 31 Ashuelot
White—See LeBlanc
Wight Raymond A., (Katherine H.) sales mgr., emp Crane & Co., Inc., h c Main and South
Wilbur Harold, (Rose) auto repairing, Flansburgh av, h 33 John
Willey Elmer W., paper maker, bds 70 John
F. Russell, painter, h 168 East
Williams Arthur R., bds 26 Flansburgh av
Burton A., (Carrie A.) emp Old Berkshire Mill, h 183 Housatonic
Carl B., bds 183 Housatonic
Carl, (Emma E.) carpenter, emp Bay State Mill, h 26 Flansburgh av
Frank, (Gladys I.) emp Pioneer Mill, h 52 Flansburgh av
George E., laborer, bds 67 Carson av
Grace E. Miss, bds 26 Flansburgh av
Margaret Miss, emp Irving House, 431 Main, bds do
Phoebe O., widow James H., bds 183 Housatonic
Ralph F., (Hazel L.) emp Pioneer Mill, h 41 Pomeroy av
Raymond M., (Lillian V.) electrician, emp J. R. Adams, h 48 Pine
Roger W., (Lucy M.) emp G. E. Co., Pittsfield, h 76 Otis av
Wealthy A., widow Charles H., h 52 Depot
Willett Henry D., emp Byron Weston Co., h 25 Cliff

Willie—See Willey
Wilson Albert H., (Emily) rem to Lee
Alphonse F., emp Bay State Mill, bds 70 Carson av
Carlton, (Gwendolyn R.) emp Byron Weston Co., h 18 Mitchell pl
Francis E., rem to Lee
Harry F., (Estella M.) emp G. E. Co., Pittsfield, h 63 E. Housatonic
Henrietta, widow Middleton V., rem to Pittsfield
James W., rem to Lee
Windsor and Cummington Stage line, Harry Streeter, prop.
Winestock Theodore L., (Hazel A.) emp G. E. Co., Pittsfield, h 45 Otis av
Witt William H., (Evelyn A.) emp Byron Weston Co., h 566 North
Wolcott Charles H., bds 839 Main
Edwin A., (Lillian F.) emp Crane & Co., Inc., h 839 Main
Wood Clarence A., (Bessie N.) prop. Maplewood Filling Sta., Pittsfield, h 167 Curtis av
Edwin P., rem to So. Amherst
Henry A., student, bds 167 Curtis av
John E., (Ruby P.) sexton, emp Cong. Church, 514 Main, bds 84 Ashuelot
Melvin N., student, bds 167 Curtis av
Ralph B., clerk, bds 84 Ashuelot
William P., emp Bay State Mill, bds 84 Ashuelot
Woodcock Edmond, bds 122 Pine
Woodcome Alexander J., emp G. E. Co., Pittsfield, bds 14 Chamberlain av
Anne M. Miss, emp ass't librarian, bds 595 Main
Elizabeth, widow William, h 14 Chamberlain av
Elizabeth V. Miss, stenographer, emp Byron Weston Co., bds 14 Chamberlain av
Francis L., rem to Westfield
John E., (Annie A.) emp janitor Town Hall, bds 595 Main
Joseph W., (Hazel F.) emp G. E. Co., Pittsfield, h 730 Main
Woodin Fred W., (Florence A.) emp Dalton Garage, h 44 Stockbridge
Hiram H., (Gertrude) rem to Pittsfield
Woodlock Francis M., (Anna F.) policeman, h 16 First
Helen C., widow John L., h 69 Curtis av
Margaret Miss, emp Z. & W. M. Crane, bds 55 Crane av
Rita L. Miss, bds16 First
Winifred M. Miss, operator, emp N. E. Tel. & Tel. Co., bds 69 Curtis av
Woodworth Carrie F., widow James H., h 84 John
Wooliver James D., (Sarah F.) emp G. E. Co., Pittsfield, bds 52 E. Housatonic
Wright Harriet A. Miss, h 488 Main n Town Hall
& Mecum, (William S. Wright and Erwin M. Mecum), dry goods, groceries, teas, coffees, spices, tobacco, cigars, confectionery, etc., Riverside Blk, 37 Depot
William S., (Wright & Mecum), Depot, bds 22 Weston av
Wring John D., (Annie B.) emp G. E. Co., Pittsfield, bds 17 Pioneer
John W., (Sarah M.) private sec. F. G. Crane, h 240 Main
Wrinkle Rose A. Miss, bds 17 Library Sq., Craneville

YE OLD BLACKSMITH SHOPPE, Chas. A. Drake, prop., confectionery and Filling Station, 660 North
Youlton Richard J., (Flora W.) boots, shoes and furnishings, 63 John, h do
Young Beatrice S., widow Fred N., h 795 Main
Clifford W., clerk, emp A. & P. Tea Co., bds 73 Flansburgh av
Kate Miss, rms 66 Flansburgh av
Men's Christian Association, Y. M. C. A. Bldg., 27 Carson av, William L. Stearns, executive secretary
Timothy F., emp Byron Weston Co., bds 35 Demming

ZAUCHE HERBERT, rem to Gloucester, Mass.
Mabel A. Miss, emp H. O. Bates, Jr., bds 83 Curtis av
Margaret A., widow Reinhold, h 201 Curtis av c High
Royal R., (Beatrice E.) emp G. E. Co., Pittsfield, h 36 High
Zink Charles D., (Carrie J.) emp Pitts. Elec. Co., h 105 John c Park av
Zourski Leo W., (Mary B.) emp Dalton Garage, h 19 Willis
Mary Mrs., emp Geo. Krapf, Park av, bds do

Dalton Business Directory

AGRICULTURAL IMPLEMENTS

GLENNON HARDWARE STORE, C. F. Glennon, prop, 4 Depot—See page 48
FORD & PARKER, Union Blk, 397 Main—See page 54

ARCHITECTS

AUTOMOBILE AGENTS

DALTON GARAGE, 385 Main—See page 25
MESSENGER'S GARAGE—See page 51

AUTOMOBILE TIRES AND BATTERIES

DALTON TIRE & BATTERY SHOP, 665 Main—See page 52

AUTOMOBILE LIVERY

Pratt Arthur A., 37 Central av

AUTOMOBILE REPAIRING AND SUPPLIES

DALTON GARAGE, Johnson & O'Connell, Norman Howe, Mgr., 385 Main —See front col'd page 25
DALTON TIRE & BATTERY SHOP, 665 Main—See page 52
MESSENGER'S GARAGE 707-709 Main, H. R. & C. F. Messenger—See page 51

BAKER

Elser George M. Jr., Old Hinsdale rd, Bartonville

BANK

CITY SAVINGS BANK OF PITTSFIELD, Dalton Branch, Union Blk, 12 Flansburgh av—See back cover

BARBERS

Jandro Albert H., 8 Depot
Jenks Albert J., 637 Main
LaBelle Archie C., 11 John
Rice Stanley H., Union Blk, 399 Main
Tristany George J., 399 Main

BEAUTY PARLORS

White Florence Mrs., 399½ Main
LaPlant Beauty Salon The, 661 Main

BILLIARDS AND POOL

Anderson Daniel H., 637 Main

BLACKSMITHS

Logan John, 707 Main opp Maple

BOOT AND SHOE DEALERS

Pender J. J. & Co., Union Blk, 395 Main c Flansburgh av
Youlton Richard J., 63 John

BOOT AND SHOE MAKERS AND REPAIRERS

Izzo Joseph, 22 Flansburgh av
Sears Fred G., 337 High
Tower Leo J., 46 Depot

BOX MANUFACTURERS

Flansburgh Willis C., South Bay State Mill, Craneville

BUTCHER

Steele Earle L., 29 Willis

CARPENTERS AND BUILDERS

Appel Jacob, 188 High
Carter George P., 137 Ashuelot
Crane Thomas, 205 E. Housatonic
Daly Peter J., 67 Daly av
Ford Arthur E., 97 Ashuelot
Gulaska Lyman A., 51 Carson av
Hume Claud E., 227 North
Hume Harry E., 127 Carson av
Palmer Fred O., 193 Curtis av
Pike D. Herbert, 203 North
Pomeroy Edwin S., 177 E. Housatonic

CARPET DEALERS

FOSTER A. H., Union Blk, 399 Main—See page 48

CARRIAGE PAINTERS

Brooks Joseph F., 67 Demming

CARRIAGE AND WAGON MAKERS AND REPAIRERS

Logan John, 707 Main opp Maple
See also Wagon Makers

CIGARS AND TOBACCO

BROPHY'S STORE, Brophy Blk, 60 Depot—See page 50
Brown Howard L. Estate, 2 Depot
Daly's Store, 51 Daly av
Musante D. & Co., Center Blk, 6 Depot
SILVERNAIL CHARLES R., Union Blk, 403 Main—See page 48
Tully William M. Co., 28 Depot
Wright & Mecum, Riverside Blk, 37 Depot

CIVIL ENGINEERS

CLERGYMEN

Kelly Francis A. Rev., (Roman Catholic), 489 Main
Mills, Rev. Dr. George S. Acting Pastor (Congregational), 508 Main
Shirt Stanley S. C. Rev., (Episcopal), 177 High
Sullivan Robert Rev., (Roman Catholic) 489 Main
Thompson Robert L. Rev., (Methodist Episcopal), Main

COAL AND COKE DEALERS

Adams Leroy P., 484 Housatonic n Depot
DALTON CO-OP. COAL CO., 651 Main—See page 52
GRIFFIN JAMES M., 10 E. Housatonic n Depot
RUDIN A. G., 184 Depot cor E. Housatonic—See page 48

CONFECTIONERY AND FRUIT

BROPHY'S STORE, Brophy Blk, 60 Depot—See page 50
Brown Howard L. Estate, 2 Depot
Musante D. & Co., Center Blk, 6 Depot
SILVERNAIL CHARLES R., Union Blk, 403 Main—See page 48
Tully William M. Co., 28 Depot
Wright & Mecum, Riverside Blk, 37 Depot
Ye Old Blacksmyth Shoppe, 660 North

CURTAINS AND DRAPERIES

FOSTER A. H., Union Blk, 399 Main—See page 48.

DEPUTY SHERIFF

Pierce E. H., Union Blk, 399½ Main

DRAIN AND TILE PIPE

FORD & PARKER, Union Blk, 397 Main—See page 54

DRESSMAKERS

Brownson Louisa Miss, 66 Flansburgh av
Hewitt May F. Mrs., Windsor rd n Hinsdale rd
Timbie Edith Miss, 40 Flansburgh av

DRUGGISTS

Brown Howard L. Estate, 2 Depot cor Main
SILVERNAIL CHARLES R., Union Blk, 403 Main—See page 48

ELECTRICAL CONTRACTORS

Adams James R., 18 Flansburgh av

ELECTRIC LIGHT AND POWER

PITTSFIELD ELECTRIC CO., (branch) John Hardiman, mgr., Housatonic bey Carson av

EXPRESS COMPANY

EXPRESSMEN AND TRUCKING

Pratt Arthur A., 37 Central av n Main

FERTILIZERS

Adams Leroy P., 484 Housatonic

FLORIST

Sears F. B. B., 111 Depot

FLOUR AND GRAIN

Adams Leroy P., 484 Housatonic
See also Grocers

FURNITURE DEALERS

FOSTER A. H., Union Blk, 399 Main—See page 48

GARAGES—See Automobile Garage

GASOLINE STATION

DALTON GARAGE, Norman Howe, Mgr., 385 Main—See col'd page 25
FORD & PARKER, 397 Main—See page 54
Logan John, 707 Main
MESSENGER'S GARAGE, 707-709 Main—See page 51

GENTS' FURNISHING GOODS

Pender J. J. & Co., Union Blk, 395 Union

GRAVEL

Dalton Gravel Co., r 491 North

GRIST MILL

Adams Leroy P., 484 Housatonic n Depot

GROCERS

Atlantic & Pacific Tea Co., 14 Depot
BROPHY'S STORE, Brophy Blk, 60 Depot—See page 50
Clark Patrick J., 88-90 Flansburgh av
First National Store, 645 Main
Goodrow John H., 143 Park av
Harrigan Michael M., 174 North
KELSEY'S DALTON MARKET, 401 Main—See page 52
Musante D. & Co., Center Blk, 6 Depot
New York Economy Store, Clark's Blk, 633 Main
Tully William M. Co., 28 Depot
Wright & Mecum, Riverside Blk, 37 Depot

HAIRDRESSERS

White Florence Mrs., 399½ Main
The LaPlant Beauty Salon, 661 Main

HARDWARE AND CUTLERY

FORD & PARKER, Union Blk, 397 Main—See page 54
GLENNON HARDWARE STORE, C. F. Glennon, Center Blk, 4 Depot —See page 48

HARNESS MAKERS AND DEALERS

Sears Fred G., 337 High

HOME

Wahconah Home (for aged and invalid), Mrs. A. V. Pullis, prop, 367 High, cor Curtis av

HORSESHOERS

Logan John, 707 Main

HOT WATER HEATING APPARATUS

Carty Edward M., 29 Depot
FORD & PARKER, Union Blk, 397 Main—See page 54

HOTEL

Irving House, Rosewell M. Curtis, mgr., 431 Main cor Curtis av

HOUSE FURNISHING GOODS

FOSTER A. H., Union Blk, 399 Main—See page 48

ICE CREAM PARLORS

Musante D. & Co., 6 Depot

ICE DEALERS

Hunt & McDonald, 116 Pine
Sabato William T., South bey Old Hinsdale rd

INSURANCE COMPANIES

PIERCE E. H. & CO., Union Blk, 399½ Main—See page 50

JEWELERS AND WATCH MAKERS

Ford Charles S., Union Blk, 327 High

JUSTICES OF THE PEACE

Keig John O., Town Hall, Main
Marean Ralph B., 498 Main
Quinlan H. F., Depot

LAUNDRIES

Pong Gaw Laundry, 32 Depot

LIBRARY

Dalton Free Public Library, Town Hall Bldg., Miss Marjorie Martin, librarian; Miss Anna Woodcome and Mrs. Hazel M. Hulland, assistants

LIME, CEMENT, ETC.

Adams Leroy P., 484 Housatonic

LIVERY STABLES
See Auto Livery

LUNCH

Central Lunch, 635 Main

LUMBER

Flansburgh Willis C., South Bay State Mill, Craneville

MACHINIST AND MACHINERY MANUFACTURER

PIERCE MACHINE SHOP, 63 Flansburgh av, Thelbert R. Pierce, prop. —See page 51

MARKET GARDENERS

Mack John P., 1069 Main

MASON BUILDERS AND SUPPLIES

Pike D. Herbert, 203 North and 30 Eagle, Pittsfield

MATTRESS MANUFACTURER

FOSTER A. H., Union Blk, 399 Main—See page 48

MEAT MARKETS

BACHLI OTTO, Center Blk, 20 Depot—See page 50
Clark Patrick J., 88-90 Flansburgh av cor John
First Nat'l Market, 645 Main
Frazier Clarence J., 91 Warren av
KELSEY'S DALTON MARKET, 401 Main—See page 52
New York Economy Store, 633 Main
O'Brien James, 30 Depot

MERCHANT TAILOR

Canavan Andrew M., Union Blk, 399 Main
Dressman Philip, 31 Depot

MILK DEALERS

Burgner John A., Dalton Div. rd, So. Dalton
Kirchner Jacob, South Dalton
Loehr Gotthard, Washington Mt. rd, South Dalton
Smith Wallace J., Sunny Side Farm, 145 Tower rd
Wehry Herman H., Washington Mt. rd

MUSIC TEACHERS

Dickinson W. A. Mrs., 30 Lake
Moulton Eva J. Mrs., 727 Main cor High

NOTARIES

Bellows Joan H., Byron Weston Co., 800 Main
Hall Donald A., 41 Oak
Keig John O., Town Hall, Main
Little Payson E., Crane & Co., office 30 South n Main
Moyer Aaron J., 17 First
Pierce Clayton T., 399½ Main
Pratt David J., 245 North
Sears Guy K., Sawyer, Regan Co., 610 Main

NURSES

*Indicates Graduate Nurse

Bardin Dorothy F. Miss, North n Wahconah Falls
*Chapman Hattie N. Miss, district nurse, Union Blk, 399 Main
*Kane Frances C. Miss, Union Blk, 399 Main
*Lawson Madeline E. Miss, 39 John
Meacham Monemia Miss, 203 North
Quinn Mabel A. Miss, 130 High
Rimbold Blanche L. Miss, 621 Main
Rimbold Laura E. Miss, 621 Main
*Russell Edric G. Miss, 179 Curtis av
*Schneider Adelina Miss, 100 Crane av
*Schultz Sarah E. Miss, 93 Pine
*Stanley Harriett Miss, 68 Carson av
Sullivan Nina V. Miss, 123 Ashuelot

OPERA HOUSE

Dalton Opera House, in care of Selectmen, Town Hall Bldg., 480 Main

PAINTERS, HOUSE, SIGN AND ORNAMENTAL

Briggs Edgar E., 168 E. Housatonic
Brooks Joseph F., 67 Demming
Controy Nelson, 74 Flansburgh av
Palmer Fred O., 193 Curtis av
Parker Charles E., 17 Willis

PAINTS, OIL AND GLASS

FORD & PARKER, Union Blk, 397 Main—See page 54
FOSTER A. H., (glass), 399 Main—See page 48
GLENNON HARDWARE STORE, C. F. Glennon, 4 Depot—See page 48
Palmer Fred O., 193 Curtis av
Parker Charles E., 17 Willis

PAPER HANGERS

Brooks Joseph F., 67 Demming
Controy Nelson, 74 Flansburgh av
Palmer Fred O., 193 Curtis av
Parker Charles E., 17 Willis

PAPER HANGINGS

GLENNON HARDWARE STORE, C. F. Glennon, Center Blk, 4 Depot—See page 48
Palmer Fred O., 193 Curtis av
Parker Charles E., 17 Willis

PAPER MANUFACTURERS

BYRON WESTON CO., linen ledger and record papers, 800 Main n Depot—See front page 6
CRANE Z. & W. M. INC., extra fine writing paper, 399½ Main,—See front page 7
CRANE & CO. INC., bank note, bond and parchment papers, Main cor South Main, Craneville—See front page 7
OLD BERKSHIRE MILLS, Crane & Co., Inc., superfine writing paper, Housatonic foot of Mill—See front page 7

PHYSICIANS AND SURGEONS

Boyd Melville G. Dr., 98 Glennon av
MacKay George F., 695 Main opp Maple
Quinlan Henry F., 97 Depot
Sullivan Patrick J., 46 Curtis av

PICTURE AND PICTURE FRAMES

FOSTER A. H., Union Blk, 399 Main—See page 48

PLUMBERS

Carty Edward M., 29 Depot
FORD & PARKER, Union Blk, 397 Main—See page 54

POOL ROOM

Anderson Daniel H., 637 Main

PRINTERS

Ford Charles W., 637 Main
VILLAGE PRESS THE, 26 Central av—See page 50

RADIOS

Cone's Radio Shop, 18 Flansburgh av

REFRIGERATORS

FOSTER A. H., Union Blk, 399 Main—See page 48

ROOFERS

FORD & PARKER, Union Blk, 397 Main—See page 54

RUBBER STAMPS

Ford Charles W., 637 Main

SPORTING GOODS

GELNNON HARDWARE STORE, C. F. Glennon, 4 Depot—See page 48
SILVERNAIL CHARLES R., Union Blk, 403 Main—See page 48

STEAM FITTING AND FIXTURES

Carty Edward M., 29 Depot
FORD & PARKER, Union Blk, 397 Main—See page 54

STAGE LINES

Windsor, East Windsor, West Cummington, Cummington stage line. Leaves Post Office at 2 p. m. daily, except Sundays

STATIONERS

Brown Howard L. Estate, 2 Depot
Ford Charles W., 637 Main
SILVERNAIL CHARLES R., Union Blk, 403 Main—See page 48

STOCK COMPANIES

BYRON WESTON CO., paper manufacturers, off Main n Depot. Incorporated 1888. President, Philip Weston; Treasurer, Donald Weston —See front page 6
CRANE & CO., INC., paper manufacturers, Main—See front page 7
CRANE Z. & W. M. INC., paper manufacturers, 399½ Main—See front page 5
SAWYER, REGAN CO., woolen manufacturers, 610 Main—See page 54

STONE MASONS

See Masons and Builders

STOVE DEALERS AND TINSMITHS

Carty Edward M., 29 Depot
FORD & PARKER, Union Blk, 397 Main—See page 54

TEA ROOM

Harrigan M. Mrs., 172 North

TEAMSTERS AND TRUCKMEN

Kirk Gilbert, 116 Ashuelot

TELEGRAPH OFFICE

Western Union Telegraph Co., office, Charles R. Silvernail's Drug Store, 403 Main

TELEPHONE PAY STATIONS

Brown Howard L. Estate, 2 Depot
IRVING HOUSE, 431 Main

TRUNKS, BAGS AND VALISES

UNDERTAKERS

Bartlett Charles C., 579 Main
Foley Edward J., 29 Depot

UPHOLSTERER

FOSTER A. H., Union Blk, 399 Main—See page 48

VARIETY STORE

Daly's Variety Store, 51 Daly av

WAGON MAKERS

Logan John, 707 Main

WOOD DEALERS

DALTON CO-OP. COAL CO., 651 Main—See page 52
RUDIN ARTHUR G., 184 Depot n B. & A. R. R.—See page 48
Schnopp George H., 465 North

WOODEN AND WILLOW WARE

FORD & PARKER, Union Blk, 397 Main—See page 54
GLENNON HARDWARE STORE, C. F. Glennon, 4 Depot—See page 48

WOOLEN MANUFACTURERS

SAWYER, REGAN CO., 610 Main n Post Office—See page 54

Dalton Town Officers

Annual Town Meeting—First Monday in February
Town Clerk—John O. Keig
Selectmen—D. Herbert Pike, chairman; J. Francis Dwyer, Fred L. Armstrong, secretary.
Town Treasurer—John O. Keig
Assessors—Dwight W. Burr, chairman, James E. Bardin, Richard F. Pender
Board of Registrars—Dennis C. Daly, Frank Groesbeck, Frank J. Quinn
Collector of Taxes—J. Arthur Root
Board of Health—Selectmen
School Committee—Herbert L. Allen, Albert L. Allen, Andrew J. Canavan
Town Council—Donald A. Hall, John M. Shea
Overseers of the Poor—Selectmen
Auditor—Charles H. Manning
Police—Harry A. Meacham, Chief; Night Police Martin F. O'Gara, M. Francis Woodlock. Special Police Town Hall—John E. Woodcome. Reserve Officers—Wm. F. Kidney, David H. Carmel, Raymond Baker, Clifford Jenks
Keeper of the Lockup—John E. Woodcome
Messenger Town Hall—John E. Woodcome
Constables—Martin F. O'Gara, M. Francis Woodlock, Clifford J. Jenks
Supt. of Streets and Sewers—J. Francis Dwyer
Investigation and Welfare Agent—John Lapointe
Sealer Weights and Measures—Harry A. Meacham
Game Warden—Michael Harrigan
Inspector of Dairies—Edward J. Reynolds
Inspector of Meat and Cattle—Edward J. Reynolds
Surveyors of Lumber—W. C. Flansburg, Fred O. Palmer, J. E. Bardin
Tree Warden—John M. Caesar
Forest Warden—John M. Caesar
Pound Keeper—Fred J. Kelly
Measurers of Stone—J. Francis Dwyer, Robert Whitaker
Measurers of Wood and Bark—L. P. Adams, James H. Griffin, George H. Schnopp, Henry Mather
Tithing Men—Albert E. Barnes, John E. Wood, Fred C. Danforth
Fence Viewers—D. W. Burr, Donald Cande, G. N. Brown
Field Drivers—John M. Ceasar, Henry Rudin, Jacob Kirchner, Joseph Schnopp, Harry A. Ford

Fire District

Water Commissioners—Fred G. Crane, Jr., W. M. Crane, Jr., Clerk, P. E. Little; Treasurer, John Hardiman; Chief Engineer and Supt. Water Works, John Hardiman; Prudential Committee, L. P. Adams, Z. Marshall Crane; Auditor, John H. Bellows.

Schools

School Committee—Andrew M. Canavan, chairman, Herbert L. Allen, secretary; Albert L. Allen, financial secretary.

Superintendent of Schools—Charles H. Walker.

TEACHERS PUBLIC SCHOOLS, 1934-35

High School—Supervisors: Gladys J. Boakes, Household Arts; William H. Flynn, Music; Charlotte A. Gleason, Drawing; Cornelius J. Powers, Manual Arts. Allen J. Hill, Principal, German; Elizabeth M. Barrett, Mathematics; Robert H. Boyd, Civics, Science, & Gen. Math.; Florence M. Cook, Commerical; Edward C. Fahey, Commercial; Gordon N. Geer, History & Economics; Anne E. Kaley, English; Addison R. Pomeroy, English & Latin; Florence W. Portman, French; Margaret D. Rent, English; Harry P. Stedman, Science.

Center School—Nora F. Galligan, Principal, Grade VIII; Helen M. Crowley, Grade VII; Mabel E. Fillio, Grade VI; Esther B. Turner, Grade V; Mary D. Mooney, Grade IV; Miriam E. McCauley, Grade III; Alice E. Mooney, Grade II; Helen H. Thompson, Grade I.

Craneville School—Christie R. Luce, Principal, Grade VIII; Edith M. Young, Grade VII; Leona H. Burgner, Grade VI; Fredericka Z. Palmer, Grade V; Eleanor W. Clark, Grade IV; Judith L. Jones, Grade III; Martha I. Clark, Grade II; Rena B. Chadwick, Grade I.

East School—Mrs. Margaret Brennan, Principal, Grades I, II, III, IV, V and VI.

South School—Ruth Crowther, Grades I to VIII.

School Nurses—Frances C. Kane, Dorothy M. Allen.

School Doctors—Dr. G. F. McKay, Dr. P. J. Sullivan.

Attendance Officer—Martin F. O'Gara.

Churches

CONGREGATIONAL CHURCH

514 Main Street. Organized, 1785

Sunday Service 10.45 a. m.

Minister, Rev. Dr. Geo. S. Mills, Deacons, Willard G. Jordan, Edwin L. Ochampaugh, Theodore M. Pomeroy, Roy E. Barnard, Franklin L. Couch; Honorary Deacons, Payson E. Little, Heman C. Mitchell; Moderator, Payson E. Little; Clerk, Reuben C. Pierce; Church Committee, the Pastor, the Deacons, Mrs. Roy E. Barnard, Mrs. Winthrop M. Crane, Jr., Mrs. Mildred Keig, Mrs. Guy K. Sears, Mrs. William W. Turner, Frank A. Polly, Edward O. Reed Executive Committee, Z. Marshall Crane, Hilton Crowther, Charles R. Messenger, Amos L. Allen, Henry J. Moody; Treasurer, Charles J. Kittredge; Assistant Treasurer, Roy E. Barnard; Auditor, Guy K. Sears; Collector, Ralph H. Mann; Supt. Church School, Roy E. Barnard; Head Usher, F. Roy Browning; Historian, Miss Bertha Torrey; Organist and Choirmaster, Horace Hunt.

The Church School

Superintendent, Roy E. Barnard; Assistant Superintendent, Harry C. Stedman; Secretary, Miss Mildred Hosburgh; Treasurer, Miss Mary Appel; Supply Secretary, Roy C. Barnard; Assistant Secretary, Miss Helen Messenger.

Sunday Services 9.30-10.30. Prayer Meeting Wednesday, 7.30 p. m. Young People's Society, Sunday, 6.30 p. m.

GRACE CHURCH (EPISCOPAL)

Organized July 12, 1892. This edifice was finished and used for the first time for worship on First Sunday after Easter, 1893.

Vicar, Rev. Stanley S. C. Shirt; Sr. Warden, Fred Chivers; Jr. Warden, Frank J. Champlin; Clerk, Isaac F. Matson; Treasurer, J. Arthur Root; Sunday School Superintendent, W. J. Sandford, Fred K. Chivers. Parish Aid Society, Daughters of Grace Church.

Sunday Service 11.00 a. m. Sunday School 9.45 a. m.

METHODIST EPISCOPAL CHURCH

Pastor, Rev. Robert L. Thompson, D.D.; Trustees, W. R. Pratt, A. L. Barnes, P. H. Emerson, Earl Kimberley, J. P. Mack, D. W. Burr, L. P. Adams, Albert L. Allen; Sunday School Superintendent, Albert L. Allen; President of the Epworth League, Miss Olive Irish; President of the Ladies' Aid Society, Mrs. Claude Buchanan; President of the Woman's Home Missionary Society, Mrs. Wallace L. Dearing; President of Brotherhood, Earl Cocklin; Teacher, A. J. Reed; Sunday Services, 11.00 a. m.; Sunday School at 9.50 a. m.; Junior League, 3.30 p. m. Wednesday afternoon; Epworth League Sunday, 6.00 p. m.; Wednesday Evening Prayer Meeting, 7.30 p. m.

ST. AGNES (R. C.) CHURCH

Acting Pastor, Rev. Francis Kelly; Curate, Rev. Robert Sullivan; Organist, William H. Flynn; Janitor, Fred Danforth.

Sunday Services 7.30, 8.30. High Mass 10.30 a. m. Sunday School after 8.30 Mass. Rev. Robert Sullivan, supt.

Public Library

DALTON FREE PUBLIC LIBRARY

Main Street cor. Carson Ave., Town Hall Building
14,643 volumes

President, Christopher F. Glennon; Vice President, Charles F. Sawyer; Secretary and Treasurer, H. L. Allen; Auditor, Charles H. Manning; Trustees, Z. Marshall Crane, Mrs. Ruth Loomis Knickerbocker, Christopher Glennon, Winthrop Murray Crane, 3rd, H. L. Allen, C. F. Sawyer, Walter C. Reed, Mrs. Margaret Sullivan, Miss Anna E. Kaley; Librarian, Miss Marjorie H. Martin; 1st Asst. Librarian, Miss Audrey Hargreaves; 2nd Asst. Librarian, Mrs. Hazel A. Hulland. Open daily 2.00-8.00 p. m., except Sundays and Holidays.

Societies, Associations, Etc.

AMERICAN LEGION

Benjamin F. Sullivan Post 155
Meets Community House first Tuesday every month

Com., Albert H. Jandro; 1st vice-com., Arthur Rudin; 2nd vice-com., Albert A. Farrell; Harold A. Herrick; Adjutant, Francis J. Smith; Historian, Captain Franklin L. Couch; Chaplain, Benjamin Roberts; War risk insurance officers, W. M. Crane, Jr., Personel officer, Edward Norman; Sergeant-at-Arms, Geo. Galliher; Graves' registration Officer Wm. Haner; Americanization officer, Edward Norman; Executive Committee, Dr. Chas. D. Sullivan, Pittsfield; Edwin C. Jandro, Pittsfield; Fred Bowman, Windsor; Clymber Dunbar, Dalton; Past com., George Stack.

AMERICAN LEGION AUXILIARY

Benjamin Sullivan Post No. 155
Meets Community House 2nd Monday of each month

Pres., Mrs. Clymer Dunbar; 1st vice pres., Mrs. Albert Jandro; 2nd vice pres., Mrs. Sadie Carlin; chaplain, Mrs. James Griffin; sec'y, Mrs. Benjamin Roberts; treas., Mrs. Geo. Galliher.

BERKSHIRE CHAPTER No. 81 ORDER EASTERN STAR

Meets 2nd and 4th Tuesday of each month at Masonic Hall in Center Block

W. M., Mrs. Elizabeth M. Estes; W. P., Hayward Carsley, Pittsfield; A. M., Christine Rochelo; A. P., Bland D. Shuttleworth; sec'y, Mrs. Lutie M. Twist; treas., Mrs. Julia W. Pomeroy; Conductress, Mrs. Drusilla Estes; Asso. Cond., Mrs. Elizabeth Ross; Chaplain, Mrs. Elizabeth Obreza; Marshal, Mrs. Helen Morrison; Pianist, Arnold Obreza; Ada, Mrs. Virginia Whitehouse; Ruth, Mrs. Florence Carsley; Esther, Mrs. Marion Parker; Martha, Mrs. Jeannette Buchanan; Elector, Miss Laura Hargreaves; Warden, Mrs. Ruth Parks; Sentinel, Harvey Parker.

BOY SCOUTS OF AMERICA

TROOP 4
Chairman Troop Committee, Norman Howe
Scout Master, Franklin L. Couch

DALTON GIRL SCOUT BUGLE AND DRUM CORPS

Meets every Wednesday night 5.00 p. m. to 7.00 p. m. at K. of C. Hall, Main

CAMP FIRE GIRLS

Meet at Community House whenever a meeting is called
James Hagar, Sponsor.

CAMP FIRE GIRLS' MOTHERS' COUNCIL

Meets at Community House 4th Monday of each month at 8.00 p. m.
Pres., Mrs. Elizabeth Harrigan.

COMMUNITY COMMITTEE GIRL SCOUTS

Mrs. Herbert Estwick

DALTON COMMUNITY RECREATION ASSOCIATION

William J. Sanford, Jr., Director
400 Main Street

Executive Officers of Community House—President, Charles J. Kittredge; Vice President, Rosewell M. Curtis; Secretary, Henry S. Sawyer; Treasurer, John W. Wring.

DAUGHTERS OF ISABELLA, ST. AGNES CIRCLE

Meets at K. of C. Hall, Union Block, Main, every 2nd Tuesday business meeting and every 4th Tuesday Social at 8.00 p. m.

Regent, Mrs. Julia LaMountain; Vice Reg., Mrs. Elizabeth Barrett; Fin. Sec'y, Mrs. James Perry; Rec. Sec'y, Mrs. Richard Drea; Scribe, Mrs. David Brophy; Treas., Miss Nora Shea; Chancellor, Mrs. Anna Collins; Custodian, Mrs. Gladys Petell; Guide and Guards, Mrs. Edwin White, Mrs. John Kennedy; Outside Guard, Mrs. Francis Shepard; Trustees, Mrs. Mary Brophy, Mrs. John Shea, Mrs. Wm. Tully.

UNITY LODGE, A. F. & A. M.

Meets 3rd Monday each month, rooms Center Blk, Depot Street

W. M., Charles Neumeister; S. W., Donald H. Cande; J. W., Donald A. Hall; Secretary, J. Arthur Root; Treasurer, Fred G. Sears.

VISITING NURSE ASSOCIATION

(Red Cross)

President, Mrs. Georgia A. Browning; Vice President, Mrs. Grace M. Reed; Secretary, Mrs. Elizabeth D. Kittredge; Treasurer, Miss Mertice Bickwell; Superintendent, Dorothy M. Allen; Nurse, Miss Frances C. Kane.

Y. M. C. A.

Organized April 1st, 1885. Incorporated March 17, 1891
Y. M. C. A. Bldg., Carson Ave.

President, Reuben C. Pierce; Vice President, Walter Reed; Treasurer, Guy K. Sears; Rec'd Sec., W. L. Stearns; Executive Committee chairman, Franklin L. Couch, Richard F. Pender, Archie Sharkey, Reuben C. Pierce, Patrick J. Sullivan, M. D., Frank D. Hatch; Asst. Secretary, Norman L. Smith; Clerk, Frank D. Hatch; Auditor, Frank D. Hatch; Trustees, Z. Marshall Crane, Leroy P. Adams, John H. Bellows.

Y. M. C. A.

The Boys' Club of Dalton

Executive Committee, Franklin L. Couch, chairman, Reuben C. Pierce, F. D. Hatch, Archie Sharkey, R. F. Pender, P. J. Sullivan, M.D.; Executive Secretary, W. L. Stearns; Assistant secretary, Norman L. Smith.

DALTON GRANGE, NO. 23

Dalton, Mass.

Meetings first and third Tuesday in Bartonville Grange Hall at 8.30. Master's Tel. 2-6751 Pittsfield.

Officers—Master, John J. Bartels; Overseer, Charles L. Spoehrer; Lecturer, Mrs. John J. Bartels; Steward, Ruth Eustace; Assistant Steward, Raymond Andrews; Chaplain, Mary Spoehrer; Treasurer, Mrs. Chas. Loehr; Secretary, Leona E. Burgner; Gate Keeper, John W. Bartels; Ceres, Mrs. John Loehr; Pomona, Mildred Eustace; Flora, Mrs. Harold Keeler; Lady Asst. Steward, Irene Andrews; Pianist, Millard Magnin; Executive Committee, Wesley B. Barton, Winthrop Bancroft, John A. Loehr.

FLINTSTONE GRANGE NO. 353

Dalton, Mass.
Union Block, 399½ Main St.

Regular Meeting second and fourth Friday, 8.00 p. m.

Officers—Master, Ray Thompson; Overseer, William Briggs; Lecturer, Elsie Scudder; Steward, William Pike; Asst. Steward, Howard Johnson, Jr.; Chaplain, Nellie Dunham; Treasurer, Howard Johnson, Sr.; Secretary, Mildred Hosburgh; Gatekeeper, Ralph Irish; Ceres, Marjorie Briggs; Pomona, Carol Bourdo; Flora, Helen Thompson; Lady Asst. Steward, Eunice Taft; Executive Committee, Mr. Ralph Mann, 1935, Mr. H. S. Briggs, P. M., 1936, Mr. Frank Polly, 1937.

KNIGHTS OF COLUMBUS

Columbia Council, No. 411

Meets K. of C. Hall, Union Blk. Main Street, 1st and 3rd Monday of month

G. K., Geo. M. Daly; D. G. K., Alexander White; Chancellor, Walter Elwood; Warden, Arthur Fillio; Rec. Sec'y, Harold Kaley; Fin. Sec'y, David H. Carmel; Treas., Thomas Galligan; Trustees, Richard F. Pender; Martin Kirk, John W. Griffin.

A. O. U. W.

Wahconah Lodge, No. 163

Financier, Francis Rosebeck, East

CEMETERIES

East Main Street Cemetery, East Main Street, beyond Weston Avenue
Fairview Cemetery, Curtis Avenue
Main Street Cemetery, Main Street cor Park Avenue. Trustees, W. M. Crane, Jr., Franklin L. Couch, Christopher F. Glennon.

DALTON POST OFFICE

P. O. Building, 609 Main Street

Postmaster, Walter L. Tower; Clerks, Mrs. Pearl S. Glover, Mrs. Ada S. Herrick, Miss Agnes F. Flynn, Miss Jennie C. Foley, Miss Dorothy H. Waite; Carriers, Harold A. Herrick, John H. Flynn, Fred P. Darby; Sub-Carriers, Benjamin L. Roberts, Edwin C. Culver.

Open from 7.30 a. m. to 7.30 p. m. Holidays, 7.30 to 11.00 a. m., 6.00 to 7.30 p. m.

OUR DIRECTORIES COVER

THE FOLLOWING TOWNS AND CITIES IN BERKSHIRE COUNTY:

ADAMS
- MAPLE GROVE
- RENFREW
- ZYLONITE

BECKET
- BECKET CENTER
- WEST BECKET

CHESHIRE
- CHESHIRE HARBOR
- FARNAMS

CLARKSBURG
- BRIGGSVILLE
- HOUGHTONVILLE

DALTON

HANCOCK

HINSDALE

LANESBORO

LEE
- EAST LEE
- SOUTH LEE

LENOX
- LENOX DALE
- NEW LENOX

OTIS
- EAST OTIS
- WEST OTIS

NEW ASHFORD

PITTSFIELD

PERU

RICHMOND
- RICHMOND FURNACE
- RICHMOND SUMMIT

SANDISFIELD
- NEW BOSTON
- MONTVILLE
- SOUTH SANDISFIELD

SAVOY

STOCKBRIDGE
- GLENDALE
- INTERLAKEN

TYRINGHAM

WASHINGTON

WEST STOCKBRIDGE
- W. STOCKBRIDGE CEN.
- STATE LINE
- WILLIAMSVILLE

WILLIAMSTOWN
- SO. WILLIAMSTOWN

WINDSOR

Cover Nearly One Hundred Thousand Population

Have a Larger Circulation Than All Other Directories Combined

30 PER CENT BETTER THAN MOST DIRECTORIES PUBLISHED IN THE UNITED STATES. WE CAN PROVE IT.

BERKSHIRE DIRECTORY CO.

PITTSFIELD, MASS.

ESTABLISHED BY J. B. GOUSSETT IN 1884

HANCOCK DIRECTORY

HANCOCK DIRECTORY

Copyrighted

ABBREVIATIONS—See Page 36

ALDERMAN FORDIE, (Lena) foreman emp North Adams, h So. Williamstown rd
Harvey, (Alice) farmer, h So. Williamstown rd

BAILEY HENRY F., h Main, Hancock Village
Walter S., painter, bds Main, Hancock Village
Balcom, Louis J., (Martha) farmer, h Taylor Lane, Hancock Village
Banks, William R., (Jessie E.) h Hancock Shakers, P. O., R. F. D., Pittsfield
Baptist Church, Rev. J. A. Swingle, pastor, Hancock Village, res Grafton
Barber Floyd, laborer, bds So. Williamstown rd
Fred, (Mary) laborer, h Main, Hancock Village
Beebe Ada Mable, widow Gordon J., h So. Williamstown rd
Beach Laura A. Miss, bds Main, Hancock Village
Belden Elizabeth Miss, teacher, Shaker School, bds Hancock Shakers
Richard, h Hancock Shaker Village, P. O., R. F. D. Pittsfield
Bentley Wayne, (Mary) farmer, h Brodie Mt. rd
Black Henry G., farmer, h Main, Stephentown rd
Blair Henry C., (Florence L.) farmer, h So Williamstown rd, P. O., Williamstown R.F.D.
Robert G., bds So. Williamstown rd, P. O., R. F. D., Williamstown
Boyd, William, laborer, bds Rathbun rd
Braisted Alice Miss, h Hancock Shakers, P. O., R. F. D. Pittsfield
Brewer Clarence W., (Ruth A.) laborer, h So. Williamstown rd, P. O., R. F. D. Williamstown
Brockway Daniel G., h So. Williamstown rd, P. O. Williamstown R. F. D.
Brooks John, (Alice) painter, h Estes Hill, Hancock Village
Brown Gerald W., truckman, bds Main, Hancock Village
Marion H. Miss, bds Main, Hancock Village
James D., (Ada) h Main, Hancock Village
Burdick, Edward R., (Mary E.) h Tower Mt. rd, P. O., Stephentown R. F. D.
Butterfield Otis B., (Minnie) h Main, Hancock Village

CAMERON, JOSEPH, (Ellen L.) emp G. E. Co., Pittsfield, h Main, Hancock Village
Carrier George E., (Catherine) farmer, h Richmond rd
Chittenden Florence R. Miss, teacher, Village School, h Taylors Lane, Hancock Village
Conklin C. Wells, (Isabel B.) farmer, h Goodrich Hollow
Cook William B., (Alice M.) teacher, Rutgers, Prep. School, New Brunswick, N. J., h Main, Hancock Village
Cooke Walter S., (Violet) farmer, h Brodie Mt. rd

DEAN ALBERT W., (Marion B.) laborer, h So. Williamstown rd, P. O., Williamstown R. F. D.
Dee Augusta R. Miss, teacher, Gorton School, bds Main, Hancock Village
Dee Louis J., (Louise R.) farmer, also Town Treas. and Col., and Road Supt., h Main, Hancock Village
Michael, h Main, Hancock Village
Decker Henry, retired, h Lebanon Springs Mt. rd, P. O., Lebanon Springs, N. Y.
Derby William P., (Margaret) farmer, h So. Williamstown rd, P. O., R. F. D. Williamstown
Diamond Martin E., (Madeline M.) h Goodrich Hollow, P. O., R. F. D. Williamstown

EICHENAUER GEORGE, laborer, emp Wilson Williams, bds So. Williamstown rd, P. O., R. F. D. Williamstown
Esterbrook Fannie Miss, bds Hancock Shakers
Estes E. B. & Sons, Inc., Boxes, Handles and Wood Turning of every description, Hancock Village, Main Office, 25 Vanderbilt Ave., New York City. Mill now closed

FINKLE GEORGE W., farmer, h So. Williamstown rd, P. O. Hancock
John, bds So. Williamstown rd, P. O. Hancock
Fuller Charles C., (Emma) laborer, h Main, Hancock Village

GARDINER EDWARD G., (Mary E.) emp Gas Station, Stephentown, h Main, Hancock Village
Gardner Ida, widow John D., summer res., h Hancock rd
Gates Judson, bds Main, Hancock Village
Goodrich B. Harold, farmer, h Goodrich Hollow, P. O. Stephentown

HADSELLE EDWARD G., rem to Stephentown, N. Y.
Walter K., (Frances) general merchandise store, also postmaster Main, Hancock Village, h do
Hancock Inn, Gilbert Avery, Mgr., Main, Hancock Village, now closed
Post Office, Walter K. Hadsell, postmaster, Fannie M. Hadsell, assistant, Main, Hancock Village
Harris, Herman J., (Ethel J.) laborer, h Main, Hancock Village
Hayden Olive Miss, bds Hancock Shakers
Hayford Albert W., (Anna) rem to Pittsfield
Hicks Murray, rem to Lebanon Springs, N. Y.
Hinds Harry H., (Delia) rem to Oakland, Maine
Howe Luretta J. Miss, emp Henry Decker, bds Old Lebanon Mt. rd, P. O., Lebanon Springs, N. Y.

JOHNSON AUGUST, (Bernahaihia) rem to Pittsfield
Jason C., (Mary S.) farmer, h West Pittsfield, n Pittsfield town line, P. O., R. F. D. Pittsfield
John C., (Ida) farmer, h So. Williamstown rd, P. O. Williamstown
Reuben, (Elmira) farmer, bds So. Williamstown rd, P. O. Williamstown
Jones Charles C., (Ida M.) bds Hancock Village
Emerald Sr., (Marjorie) farmer, h Main, Hancock Village
Emerald Jr., (Alice) laborer, h So. Williamstown rd, P. O. Hancock
Raymond L., (Margaret) laborer, h So. Williamstown rd, P. O., R. F. D. Williamstown
Rolland, (Thelma) rem to Pittsfield
Seymour, bds So. Williamstown rd
Jordan Daniel B., (Fannie M.) laborer, h Main, Hancock Village

KALINSKY JOHN, (Grace M.) h Madien rd, P. O., Hancock Village
Ketchum Henry, (Elizabeth) rem to Stephentown, N. Y.
Kintz Earl, emp Harry Sharp, bds So. Williamstown rd, P. O. Hancock Village

LANGDON LUELLA, widow, h Old Smith rd, P.O., Lebanon Springs, N.Y.
LaPier Howard, (Etta) laborer, h So. Williamstown rd, P. O. Williamstown R. F. D.
Myra, widow William, h So. Williamstownrd, P.O. Williamstown R.F.D.
Walter, laborer, bds So. Williamstown rd, P. O., R. F. D. Williamstown
Leavenworth J. Henry, carpenter, h Potter Mt. rd, P. O. Hancock Village
Lebarron Arthur R., (Carrie) farmer, h So. Williamstown rd, P. O., R. F. D. Williamstown
Davis, bds So. Williamstown rd, P. O., R. F. D. Williamstown
Ernest U., laborer, bds So. Williamstown rd, P.O., R.F.D. Williamstown
Lee Ernest A., (Nina C.) farmer, h Brodie Mt. rd, P. O. Hancock Village
Ernest W., laborer, bds Brodie Mt. rd, P. O. Hancock Village
Liebenow, Austin A., laborer, h Main, Hancock Village
Herman, (Bertha) h Main, Hancock Village
Leslie M., bds Main, Hancock Village
Lepfine James, (Helen) farmer, h So. Williamstown rd, P. O., R. F. D. Williamstown
James Jr., (Jeanne) laborer, h Main, Hancock Village
Lewis Arthur G., (Dora) summer res., h Main, Hancock Village
Lorette, Joseph E., h Taylor Lane, Hancock Village

Love David A., carpenter, bds So. Williamstown rd, P. O., R. F. D. Williamstown
Earl J., (Minnie) farmer, and assessor, h So. Williamstown rd, P. O., R. F. D. Williamstown
Lovejoy Charles B., (Doris O.) h Main, Hancock Village
Edward M., (Ida) h Main, Hancock Village
Emma, widow William L., h Main, Hancock Village
Francis E., bds Main, Hancock Village

MAC VEIGH, WAYNE D., (Rotrude R.) farmer, h Tower Mt. rd, P. O., R. F. D. Stephentown, N. Y.
Manns George H., rem to Rutland, Vt.
Maston, James F., (Elizabeth E.) laborer, h Potter Mt. rd, P. O. Hancock
Maynard Clarence E., (Pearl M.) h Whitman rd, P. O. Hancock Village
Elmer C., (Mina) farmer, h Whitman rd, P. O. Hancock Village
Ernest F., (Esther) laborer, h Whitman rd, P. O. Hancock
Harold, rem to Troy, N. Y.
Jessie G., laborer, h Main, Hancock Village
William S., (Bertha) farmer, h Kittle rd, P. O. Hancock Village
McDonald Charles J., laborer, bds So. Williamstown rd, P. O., R. F. D. Williamstown
McSorley Elizabeth, widow Daniel, h Main, Hancock Village
Augustus D., (Dorothy G.) tool maker, h Main, Hancock Village
Miller Andrew J., (Elizabeth M.) laborer, emp L. J. Dee, h Potter Mt. rd, P. O. Hancock Village
Earl, laborer, bds Clark rd, P. O. Hancock Village
Mitchell Edward, laborer, bds Clark's rd, P. O. Hancock Village
Moses, h Clark's rd, P. O. Hancock Village
Wallace, bds Clark's rd, P. O. Hancock Village
Muller Oscar, laborer, bds So. Williamstown rd, P. O. Hancock Village
Murri Arnold, (Helen) farmer, bds Madden rd, P. O. Hancock

NACHBAUR, CLARA L. MISS, bds Brodie Mt. rd, P. O. Hancock
William, (Barbara) farmer, h Brodie Mt. rd., P. O. Hancock Village

OLSEN, J. EDWARD, (Hilda) carpenter, h Albany-Pittsfield rd, P. O. Pittsfield
Overlock Dorothy Miss, h Main, Hancock Village

PATTERSON ADELINE MISS, h Hancock Shakers
Pettiff, Richard, bds Shakers, Hancock, P. O., R. F. D. Pittsfield
Preston Clara Mrs., h So. Williamstown rd, P. O. Williamstown

RATHBUN ALFRED M., (Blanche) farmer, h Potter Mt. rd, P. O. Hancock Village
Robert N., bds Potter Mt. rd, Hancock Village
Roberts Leon, (Bessie H.) farmer, h So. Williamstown rd, P. O. Williamstown
Rodda Edwin A., h So. Williamstown rd, P. O. Williamstown
Eva, widow Arthur, h So Williamstown rd, P. O. Williamstown
Henry O., (Julia A.) farmer, h So. Williamstown rd, P. O. Williamstown
Russell Frank L., (Eva E.) emp Joseph C. Turner, h Main, Hancock Village

SCHNELL TILLIE MISS, h Hancock Shakers
Schnurr Charles W., (Violette) farmer, h Goodrich Hollow, P.O. Stephentown
Schrzenowski Antonio (Mary) farmer, h Kittle rd, P. O. Hancock
Sharp, Adelbert, bds So. Williamstown rd, P. O. Williamstown
Harry D., farmer, h So. Williamstown rd, P. O. Hancock Village
Lila Miss, bds So. Williamstown rd, P. O. Hancock Village
Winfred B., (Pearl) farmer, h So. Williamstown rd, P. O. Williamstown
Shaw William, laborer, h Main, Hancock Village
Sherman Charles, bds So. Williamstown rd, P. O. Williamstown
Shepard Albert, bds So. Williamstown rd, P. O. Williamstown
Charles, (Victoria) farmer, h So. Williamstown rd, P. O. Williamstown
Sherman Regnald, (Lillian) rem to Lebanon Springs, N. Y.
Skirkis Charles A., farmer, bds So. Williamstown rd, P. O. Williamstown
Michael, (Mary) farmer, h So. Williamstown rd, P. O. Williamstown

Smith Albert, enameler, woodworker, h Main, Hancock Village
Alice Miss, h Hancock Shakers
Frank, h Main, Hancock Village
Frank D., bds So. Williamstown rd, P. O. Williamstown
Harry B., (Dorothy) farmer, h So. Williamstown rd, P. O. Williamstown
Sarah Miss, rem to Pittsfield
Snyder Jennie, widow Frank, h Main, Hancock Village
Southard, Allyn, laborer, bds Main, Hancock Village
Stewart Fred R., (Helen K.) Supt. of Schools, h So. Williamstown rd, P. O. Hancock
Stickles J. Garner, (Mabel R.) farmer, h Main, Hancock Village
Strowbridge Emma Miss, h Hancock Shakers
Surprenant Fred, (Corrine L.) rem to Williamstown
Raoul, (Viola) rem to Williamstown
Sweet Romaine, emp B. & M. R. R., h So. Williamstown rd, P. O. Williamstown
Samuel T., (Ella) h So. Williamstown rd, P. O. Williamstown

TAYLOR MEMORIAL LIBRARY, Mrs. Dorothy G. McSorley, librarian, Main, Hancock Village
Towne Allen E., (Ruth) laborer, h So. Williamstown rd, P. O. Williamstown
Trottier Henry, (Nora) blacksmith emp G. E. Co., Pittsfield, h Estes Hill, Hancock Village
Turner Winthrop, (Georgiana) farmer, h So. Williamstown rd, P. O. Hancock
Tyner George C., clerk, Stephentown Store, bds Main, Hancock Village

WAGER MABEL F., widow Roy, general store, h Main, Hancock Village
Ira, (Katherine) rem to Troy, N. Y.
Waters Gilbert, laborer, bds So. Williamstown rd, P. O. Williamstown
Wetherell William H., (Florence) h So. Williamstown rd, P. O. Williamstown
William R., (Fannie) farmer, h So. Williamstown rd, P. O. Hancock Village
Whitman Bertha Miss, bds So. Williamstown rd, P. O. Williamstown
Claude E., farmer, bds Potter Mt. rd, P. O. Hancock Village
Daniel J., h Main, Hancock Village
Eugene L., bds Potter Mt. rd, P. O. Hancock
George B., laborer, bds Potter Mt. rd, P. O. Hancock Village
H. Edgar, (Gertrude) farmer, h Kittle rd, P. O. Hancock Village
Howard D., h Brodie Mt. rd, P. O. Hancock
Jennie, widow Delos L., h Potter Mt. rd, P. O. Hancock, Village
Jessie Mrs., h Main, Hancock Village
John D., General Store, Stephentown, N. Y., P. O. Hancock Village
Lillian B., widow Dorr, h Main, Hancock Village
Myron B., farmer, h Kittle rd, P. O. Hancock
Perry A., (Ruth) Town Clerk, h Main, Hancock Village
Rupert T., farmer, h So. Williamstown rd, P. O. Williamstown
Russell A., (Eleanor) laborer, h So. Williamstown rd, P. O. Williamstown
William H., (Mildred) h Potter Mt. rd, P. O. Hancock Village
Whittaker, Leroy J., bds Main, Hancock Village
Williams Fred, (Chloe) h Main, Hancock Village
Wilson, (Alice) farmer, h So. Williamstown rd, P. O. Williamstown
Wood Edward D., farmer, h So. Williamstown rd, P. O. Williamstown
Walter R., (Sally) laborer, h Main, Hancock Village

YAGER, ALMIRA, widow George, h So. Williamstown rd, P. O. Williamstown

Town Officers

Annual Meeting first Monday in February

Moderator—Henry Blair.
Clerk—Perry A. Whitman.
Auditor—Edward G. Gardiner.
Selectmen—Henry C. Blair, Chairman; Harry D. Sharp, John D. Whitman.
Treasurer—Louis J. Dee.
Tax Collector—Louis J. Dee.
Assessors—C. Wells Conklin, Earl J. Love, Henry G. Black.
Board of Public Welfare and Board of Health—The Selectmen.
Constable—Allen Towne.
Highway Superintendent—Louis J. Dee.
Registrars—The Selectmen and Town Clerk.
Cemetery Committee—Moses Mitchell, Leon Roberts, William R. Wetherell.
Sealer of Weights and Measures—John D. Whitman.
Inspector of Meats—Winfred B. Sharp.
Inspector of Cattle—Henry C. Blair.
Fire Warden—Alfred M. Rathbun.
Tree Warden—Clarence E. Maynard.
Postmaster—Walter K. Hadselle; Assistant P. M., Fannie M. Hadselle.

Hotels—Hancock Inn, Gilbert Avery, now closed.
General Stores—Walter K. Hadselle, Mabel F. Wager.
Manufacturers—Harry D. Sharp, Walter K. Hadsell, William A. Lee, General Wood Workers, now closed

Schools

School Committee—Perry A. Whitman, Chairman; Henry C. Blair, Walter S. Cooke.
Superintendent—Fred R. Stewart, h So. Williamstown rd, P.O. Hancock
Village School—Miss Florence R. Chittenden.
Gorton School—Miss Augusta R. Dee.
North School—Mrs. Ruth A. Brewer.
Shaker School—Mrs. Nellie L. Cameron.
Goodrich Hollow—Mrs. Isabelle B. Conklin

Church

Baptist Church—Rev. J. A. Swingle, res Grafton, P. O. Eagle Mills, N. Y.,

Library

Taylor Memorial Library—Mrs. Dorothy G. McSorley, Librarian.
Library Trustees—Mrs. Dorothy G. McSorley, Mrs. Fred R. Stuart, and Mrs. Ellen L. Cameron.

Association

Hancock Grange, No. 325
HANCOCK, MASS.

Regular meetings at the Town Hall on the first and third Tuesdays of each month.

Officers

Master, Eugene Vosburg; Overseer, Robert Rathbun; Lecturer, Mrs. Ruth G. Whitman; Steward, Earl Kintz; Chaplain, Laura A. Beach; Treasurer, Mr. Fred Stuart; Secretary, Mrs. Elizabeth Maston; Gate Keeper, Roscoe Conklin; Ceres, Mrs. Fred Stuart; Pomona, Lillian Schnurr; Flora, Dorothy Overlock; Lady Assistant Steward, Florence Chittenden; Assistant Steward, Perry Whitman; Pianist, Mrs. Joseph Mittnight.

Executive Committee—Miss A. R. Dee, 3 yrs.; Henry G. Black, C. Wells Conklin.

HINSDALE DIRECTORY

HINSDALE DIRECTORY

ABBREVIATIONS—See page 36

ABARE NAPOLEON J., emp Dalton, h Railroad
Adams Wilfred J., (Anna E.) laborer, h River
Adkins Harold L., (Grace E.) rem to Conway
Robert E., (Lillie M.) rem to Conway
Allen David, laborer, bds off Back rd
Flare E. Mrs., bds Windsor rd
Amede Flora M. Miss, teacher, emp Church St. School, bds Church
American Railway Express, T. A. Frissell, Jr., agt., Main c Maple
Anderson Stanis, laborer, h New Windsor rd
Armsby Louis E., (Florence W.) laborer, bds Windsor rd
Arndt Conrad, (Elizabeth) farmer, h Middlefield rd
"Ashmere Farm", Mrs. Jennie Lawrence, summer boarding h n Ashmere Reservoir
Silver Black Fox Farm, Edgar Thomas, prop., North Part, P. O., Dalton
Atlantic & Pacific Tea Co., James J. O'Connell, mgr., Main
Avery Marion Mrs., housekeeper, h Old Dalton rd

BACK JOSEPH, rem to Poland
Barden Frederick S., (Cora E.) mgr. Shady Villa
Barlow Buckley A., (Harriet B.) bds Commonwealth
Barnard Chester S., (Agnes F.) truck driver, h Main
George S., (Effie B.) laborer, h Middlefield rd
Barnes Alfred, emp Dalton, h Main
Roy C., (Thomacine B.) h Washington rd
Baumann Frank E., (Mary R.) laborer, h Taylor
Beauchaine George F., (Marguerite S.) farmer, h Lyman rd
Beauregard George W., (Loretta R.) telegraph operator, emp B. & A. R. R., Dalton, h Longview
Bell Edward T., (Catherine L.) emp Byron & Weston, Dalton, h Maple
Bellinger Ralph C., (Evelyn A.) laborer, h Commonwealth av
Ralph D., (Jennie E.) emp B. & A. R. R., h Church
Willys M., (Gertrude D.) emp B. & A. R. R., h Goodrich
Biegal Henry R., rem to Pittsfield
Bishop Caroline Mrs., rem to Pittsfield
Etta A., widow Fred, h Holmes rd
Thomas Alonzo, (Clara) rem to Windsor
Blake Donald F., bds Main
Edward W., emp State rd, bds Main
Elizabeth R., widow Edward M., h Main
Mary Miss, bds Main
William Jr., h Main
Blotz Joseph, (Elizabeth) farmer, h Washington Mt. rd, P. O. Becket, R. F. D.
Joseph N., bds Pittsfield Turnpike
Louis H., farmer, bds Washington Mt. rd n line, P. O., R. F. D. Becket
Lucy A. Miss, bds Washington Mt. rd n line, P. O., R. F. D. Becket
Rose E. Miss, emp M. Conley, bds Washington West rd, R. F. D.
Bolles Harriett, widow Benjamin, rem to Windsor Locks, Conn.
Boston & Albany R. R., Buel A. Silliman, station agt., Main & Maple
Boudreau Archie L., (Laura) dentist, office Pittsfield, h Middlefield rd, P. O., R. F. D.
Bourdo Alfred F., truck driver, bds Middlefield rd
Fred, (Laura D.) farmer, h Middlefield rd
Granville, farmer, bds Middlefield rd
Bourdou Louis, farmer, bds Peru rd
Bowman Augustus, farmer, h North Woods, P. O. Hinsdale
Daniel A., bds Curtis
William H., (Alice) emp Dalton, h Curtis
Bradley Joseph S., (Caroline J.) rem to Springfield
Bragg Lester H., (Mary H.) farmer, h Windsor rd
Brague L. Harry, (Madalin) (L. B. Brague & Son) fern dealer, South, also pres. Mohawk Beverage Inc., Pittsfield, h Maple

BRAGUE L. B. & SON, L. Harry Brague, fern and evergreen dealer, South
Marlorie A. Miss, rem to New York City
Bridge Urban K., (Katherine T.) engineer, emp B. & A. R. R., h Longview av
Briggs Edgar E., (Gladys A.) rem to Dalton
Brooking George, (Gladys N.) laborer, h Midelefield rd
Brown Edward P., (Ellen P.) C. C. C. Camp, h Main
Harold, (Anna M.) rem to Dalton
Henry P., (Marjorie) carpenter, h Maple
Buchanan Carrie M. Mrs., h South
Buchaolz Louis H., mechanic, bds Main
Bucholz John, emp Hinsdale Garage, h River
Btlsa Felix A., (Roma B.) trucking, bds Middlefield
Bunker Leslie R., (Martha) rem to Maine
Burke Stanley B., (Beatrice S.) laborer, h Main
Butler David A., (Maria) emp Dalton h Curtis
Patrick, (May) h North part
T. Ambrose, emp B. & A. R. R., bds West
Butterfield Robert, emp Byron Weston's, Dalton, bds Middlefield rd

CAHALAN EVELYN B. MISS, rem to Pittsfield
Mary A., widow Michael J., rem to Pittsfield
Cahill Annie Miss, bds Plunkett av
Katherine, widow Patrick H., h Curtis av
Thomas H., (Mary L.) insurance agent, bds Curtis
Cameron Frank, (Agnes) rem to Newark, N. J.
Camp Fernwood, summer school, Judge M. H. Sullivan, prop., n Plunkett Reservoir
Lenore, I. Spectorsky, prop, Peru rd
Osseapus, summer school, Peter Weiner, prop, South part n Reservoir
Campbell Charlotte D. Miss, teacher, bds Maple
Earl E., emp Hathaway Bakery, h Maple
John W., rem from town
Phyllis S. Miss, teacher, bds Maple
Will J., (Letty J.) h Middlefield rd n Maple
Carmel E. Earl, (Ruth M.) emp laborer, h Main
Eva Miss, emp C. A. Pierce, Sr., bds River
Helen Miss, bds River
Lillian Miss, bds River
Louis, (Emma) h River
Marceline Miss, bds River
Virginia Miss, bds Main
Carroll Celia J. Miss, h Holmes rd
Francis, (Anna) h Curtis av
Margaret, widow John, bds Curtis
Patrick, (Alice) h Holmes rd
William, (Evelyn) rem to Dalton
Carter William G., (Mabel W.) poultry man, h Washington rd

CASHIN WILLIAM H., (Alice) plumber, steam fitter, house furnishing, etc., Maple n Main, h Longview av
Charland Raymond C., (Gladys W.) emp G. E. Co., Pittsfield, h Main
Chase Clifford E., laborer, bds East Washington rd
Chenail Earnest A., (O Lena B.) farmer, h Curtis
Cheeseman Helen, widow Edward, h Plunkett av
Chilson Edward A., (Jane L.) laborer, h Depot
Joseph F., laborer, bds Depot
Clark Arthur N. Dr., (Francis M.) summer residence, h Maple
Ella G., widow Charles W., h Plunkett av
Frank P., (Lela M.) emp Byron Weston, Dalton, h Plunkett av n Main
Herbert L., (Marion A.) farmer, h Middlefield rd, P. O., R. F. D.
Howard F., bds Plunkett av n Main
H. Wesley, bds Middlefield rd, P. O., R. F. D.

Cole Charles R., bds Main
Edith A. Miss, h Goodrich
Electa C., widow Charles R., h Main
Llewellyn, prop. Skyline Press, Main, n P. O., h do
Lewellyn R., musician, bds Main
Collins Anna Miss, bds Curtis av
Elizabeth Mrs., h Curtis c Longview
Garrett F., (Josephine G.) bds Curtis c Longview
James R., bds Curtis c Longview
Margaret Miss, rem to Dalton
Mary Miss, rem to Dalton
Patrick L., (Anna) rem to Dalton
Thomas Sr., h Curtis
Thomas J., bds Curtis av
William E., (Euphamie) emp L. B. Brague & Son, h Curtis av
Cone Jennie L., widow Geo. N., h Main
Congregational Church, Maple, Rev. Samuel R. Swift, pastor
Conley Michael, laborer, bds Curtis
Michael, farmer, h Washington West rd, South part, P. O. R. F. D.
John, farmer, bds Washington West rd, South part, P. O., R. F. D.
Rose K. Miss, retired nurse, bds Washington West rd
Conroy James B., bds Commonwealth av
Marguerite T. Miss, bds Commonwealth av
Patrick, (Rosanna) emp Dalton, h Commonwealth av
Converse Francis, (Ruth H.) laborer, h Church
Cook Austin A., laborer, bds Windsor rd
Michael, rem to Dalton
Raymond E., laborer, h Adams rd
Cooney Joseph J. Rev., h Church
Corey Glenn A., (Annabelle H.), mgr. Filling Station, h South
Cornier Alfred, (Christine G.) laborer, h Main
Anthony, (Alice) farmer, h Washington West rd, P. O., R. F. D.
Joseph C., (Madeline V.) laborer, h Maple, Peru rd
Costa Manuel, (Avis L.) emp B. & A. R. R., h Main
Costello Annie Miss, bds River rd n Dalton line
D. Walter, salesman, bds Goodrich
Edward H., (Mary) rem to Pittsfield
Francis P. Jr., emp Adams, bds Goodrich
George B., fern dealer, bds Goodrich
Cratty Julia, widow Michael J., h Holmes rd
Creamer William C., (Mary G.) h Main
William E., truckdriver, bds Main
Crew Evelyn Mrs., rem to Pittsfield
Crochiere John E., rem to Dalton
Cross Albert, rem to Pittsfield
Elizabeth C. Miss, rem to Pittsfield
Walter, rem to Pittsfield
Crossett John L., (Grace B.) telegraph operator, emp B. & A. R. R. at tower, Pittsfield, h South
Cudahy Dorothy E. Miss, emp Pittsfield, bds Hillside av
Harold, emp Hinsdale, bds Hillside av
Michael, (Katherine E.) h Hillside av
Ralph, emp Hinsdale, bds Hillside av
Walter, salesman, bds Hillside av
Culver Warren C., (Emilie) emp Berk. Gravel Co., h Curtis
Cumming Janet F. Miss, emp Wallace Co., Pittsfield, bds Middle rd
Cummings Walter, (Evelyn) rem to Dalton
Curry Christopher, farmer, h Curtis av

DALEY DWIGHT, (Isabel) rem to Pittsfield
Dame Harry J., (Julia M.) laborer, P. O. Washington R. F. D.
William A., (Katherine) farmer, bds Washington West rd n line, P. O. Becket R. F. D.
Dehey John, h Plunkett av
John W., emp Dalton, bds Plunkett av
Josie B. Miss, bds Plunkett av
Margaret E. Miss, bds Plunkett av

Dehey Mary C. Miss, bds Plunkett av
Thomas F., clerk, emp T. A. Frissell, bds Plunkett av
Delgallo Richard, (Columbia) laborer, h New Windsor rd
Demary Francis F., bds Old Dalton rd
Viola M. Miss, rem to Pittsfield
Walter C., h Old Dalton rd, P. O. Hinsdale
Walter C. Jr., laborer, bds Old Dalton rd
Dewey William A., (Ruth R.) laborer, h Maple n Main
Dobson Morton B., (Madelyn A.) h Goodrich
Doherty John J., (Annie) h Curtis av

DOHERTY WILLIAM J., selectman, Town of Hinsdale, bds Curtis

Donahue Catherine Miss, emp G. E. Co., Pittsfield, bds Goodrich
Helen E. Miss, emp G. E. Co., Pittsfield, bds Goodrich
Thomas J., h Goodrich
Dowd Patrick F. Rev., rem to Pittsfield
Dowling James E., (Anna) h Plunkett n Main
Michael W., emp Town rd, h Plunkett av n Main
Downes John W., (Rose) rem to Pittsfield
Downing Earl B., (Carlotta C.) emp B. & A. R. R., h Park Square n Depot
Drawiel Charles F., (Dora) h Peru rd n Ashmere Reservoir
Dresser Harry D., bds Main
Droshen Frank W., Byron Weston, Dalton, bds Peru Cross Road
Frederick, (Nettie) h East part n town line, P. O., R. F. D.
Frederick, Jr., emp Dalton, bds Middlefield rd n town line, P. O., R. F. D.
James H., farmer, bds Peru Cross Road
Duzlak Frank (Mary K.) weaver, h River rd
Frank, emp C. C. C. Camp, bds River rd
Dwyer Minnie Miss, bds Goodrich

EAGEN CATHERINE F. MRS., bds Maple
Daniel F., laborer, bds Maple
Eddy Cecil P., (Lillian M.) teacher, Center School, h Maple
Rhoden B., (Helen S.) Supt. of Schools for Hinsdale, Peru, Wsahington, and Windsor, h Maple
Eldridge William R., (Augusta I.) h Curtis ave
Emerson Charles W., (Caroline) h Dalton Windsor rd, P. O. Dalton
Emery A., emp Berk. Woolen Co., Pittsfield, bds Windsor rd
Evans Raymond C., (Alma G.) prop. Hinsdale Pharmacy, Main, h n do

FARNUM CLARENCE A., h Goodrich
Wilfred L., emp Dalton, bds Goodrich
Fassell Clarence M., bds Park Square n Depot
Eva Miss, bds Washington West rd, South part
Franklin, farmer, bds Washington rd
Frederick J., (Amelia L.) emp State rd, h Curtis av
Henry, (Delia) farmer, h Washington West rd, South part
Herbert D., (Delia A.) emp C. A. Pierce, h Park Square, n Depot
Irving, laborer, bds Washington West rd, South part
John, farmer, bds Washington rd, South part
John E., farmer, h n Dalton line bey Loveland
Joseph, bds Washington West rd, South part
Leona Miss, bds Washington West rd, South part
Sarah Mrs., h Washington rd, South part
Walter, bds Washington West rd, South part
Felten Herman F., (Mary H.) chef, Camp Lenore, h Maple
Reinhard W. B., student, bds Maple
Ferdyn Andrew J., (Mary M.) farmer, h River rd
Fielding Charles E., (Ellen S.) farmer, h Windsor rd
William L., emp G. E. Co., Pittsfield, bds Windsor rd
Fields John, farmer, h South part bey Reservoir
Fitch Charles A., (Elizabeth S.) auto electrician, h Main
Fisher Joseph, (Helen) h Maple
John, rem to Virginia

Flaherty Isabel Miss, teacher, Center School, bds Commonwealth
Forward John E., (Harriett) emp Bay State Mill, Dalton, h Longview av
Winnifred L. Miss, rem to Worthington
Foster Elinor N. Miss, rem to Rome, N. Y.
Henry S., rem to California
Fox Thomas D., (Mary A.) laborer, h Commonwealth
Franklin Louis, rem to Pittsfield
Frear Irving W., (Susan I.) h Cross rd at Ashmere Lake
William D., (Mary Z.) farmer, h Peru rd, bey Maple
Frenya Frederick H., (Sarah J.) rem to Dalton
Freshler Harry E., (Beatrice B.) Hinsdale Garage & Auto Repair Shop, River bds n do
Frissell Clinton J., student, bds Plunkett av

FRISSELL T. AUGUSTUS, (Grace J.) dry goods, groceries, shoes and general merchandise, also agent American Railway Express, Main

FRISSELL THOMAS A., (Suzan H. B.) real estate, justice of the peace, h 18 Plunkett av

GALEUCIA DANIEL W., (Olive H.) emp State rd, h Main
Galliher Dennis L., (Florence T.) towerman emp B. & A. R. R., h Main
Joseph J., laborer, bds River
Galusha Charles D., (Theo D.) carpenter, h Main
Gardief Walter, (Mary) h Main
Garnaeu Arthur J., (Clara B.) upholsterer, painter and paper hanger, Main, h River
Paul W., (Evelyn W.) rem to Dalton
Garrity Matthew, (Daisy) emp G. E. Co., h Maple
Garso Noe J., (Bertha J.) emp Sawyer, Regan Mill, Dalton, h Main
Peter, emp Sawyer, Regan Mill, Dalton, h River rd
Gaudette Emma G. Mrs., h Maple n Main
Daniel, (Delia M.) laborer, h Main
Geer Esther M. Miss, teacher North School, bds Middlefield rd n town line
Holland, emp Sumner Geer, bds Middlefield rd
Sumner C., (Minnie R.) cider, vinegar mfr., also saw mill, h Middlefield rd n town line
Gemmell William, (Helen) h Middlefield rd
Gilligan Margaret A. Miss, assistant P. M., h Railroad
Glennon Michael, rem to Dalton
Godek Frank, (Frances) rem to Northampton
Gouley Pauline Mrs., rem to Huntington
Gray Abbie H., widow John, h Maple
Grechan Eugenia, widow Aleksey M., h Pierce Blk., Maple
Griffin Frank M., (Nellie) laborer, h Maple
Katherine, widow Edward A., rem to Rome, N. Y.
Grover Clayton A., (Magda M.) laborer, h Maple
Edna M. Miss, bds Maple
Kenneth A., (Anna M.) teamster, h Middlefield rd, P. O., R. F. D.
Gunn Charles L., rem to Lanesboro
Gunther Florence I. Miss, rem to Lee
Guralczyk Martin, (Mary) farmer, h Washington rd., P. O., R. F. D.

HACK CHRISTINA, widow Constantine, bds Middlefield rd, East part P. O., R. F. D.
Haley Margaret, widow John T., h Commonwealth av
Hamill William L., emp Corey Gasoline Station, bds South
Handy Eunice M. Mrs., bds South
Harrington Kate Miss, bds River
Mary, widow Frank, bds n Dalton line, Jericho rd
Robert J., bds River
Harvey Charles F., (Lillian A.) rem to Worthington
Haskel Erness L., rem to Dalton
Haskins William J., (Gertrude E.) emp G. E. Co., Pittsfield, h Maple
Haven William F., (Ada M.) emp Dalton, h Main

Haydock Alma E. Miss, bds Maple
Jennette A., widow George, h Maple
Hennion Ida B. Miss, h Middlefield rd South part, P. O., R. F. D.
Julian W., farmer, h Middlefield rd, South part, P. O., R. F. D.
Henry John E., (Elizabeth G.) rem to North Adams
Herrick Blanche Mrs., rem to Vermont
Hickey Paul P., emp Weston, Dalton, bds Goodrich
Thomas, bds River
Hickingbotham Henry M., h Maple
Harry M., (Gladys) h Maple
Hilton Daniel D., (Jennie) rem to Charlemont, Mass.

HINSDALE BUS LINE, Carl A. Wallin, prop., leaves Post Office

Free Public Library, Mrs. Cora E. Lovell, librarian

HINSDALE GARAGE, Harry Freshler, prop., garage, battery, brakes and tires, auto repairing and service station, River

Grange Hall, No. 19 Maple
Hotel, Main, closed

HINSDALE PHARMACY, Raymond C. Evans, prop., drugs, cigars, confectionery, newsdealer, etc, Main

HINSDALE POSTOFFICE, Miss CatherineA. McCasland, postmistress, Miss Margaret A. Gilligan, assistant postmistress, Main

Holmes William A., h Washington rd
Hopkins Alfred E., bds Curtis av
Arthur C., emp Byron Weston, Dalton, bds Curtis
Lester, (Harriet B.) blacksmith, Depot, h Curtis
Raymond D., rem to Dalton
Hotailing Warren, rem to Dalton
Houston Edward J., (Martha A.) rem to Dalton
Hoxie Dorothy Miss, rem to Pittsfield
Ruth Miss, emp Pioneer Mill, bds Jericho rd n Dalton line
Franklin M., bds Jericho rd
Wyoat, (Bertha) laborer, h Jericho rd n Dalton line
Hudson George E., bds Main
Hunt Elmer E., (Malvina P.) rem to Chester
Hyatt, Arthur B., (M. Alva) emp Pittsfield, h Church

IRISH BENJAMIN H., (Daisy B.) emp G. E. Co., Pittsfield, h Maple
Louis E., (Carol J.) emp Byron Weston, Dalton, h Barrett rd
Preston L., emp C. C. C. Camp, bds Maple
Raymond R., emp C. C. C. Camp, bds Maple

JACUBIEC JOSEPH, (Caroline) h Washington rd, South part, P. O. R. F. D.
Jackson May C. Miss, bds Maple
Jandro Douglas P., (Myrtle) emp N. E. Tel. & Tel. Co., Pittsfield, h Maple
Jansen Clara V., widow Oliver, h Maple
Jenks Herman A., (Ruba A.) farmer, h Barrett rd
Howard F., (Agnes L.) rem to Dalton

JERICHO FILLING STATION, Anthony Morrison, prop., Tydol Gas and Veedol Oil, also lights tested, cigars, etc., Dalton rd n town line

Jobin Blanche Miss, rem to North Adams
Johnson Steven, (Jessie) fern dealers, h off Maple, Barrett rd
Jordan Cora B., widow Grenville J., bds Plunkett av

KAWSKI JOHN W, emp C. C. C. Camp, bds Washington rd, South part
Keenan Henry R., emp Sawyer Regan, Dalton, bds Railroad
Jane Miss, h Railroad
Mary Miss, bds Railroad

Keenan William H., bds Keenan av
Kegresse Paul J., (Irene A.) rem to North Adams
Kelly Thomas J., (Anna M.) h Church
Kemp Floyd, logger, bds Main
George M., (Emma B.) laborer, h Main
Kenney Ellen Miss, dressmaker, h Longview av
James D., farmer, h Longview av
Kent Milo E., (Hazel K.) emp Bryon Weston Co., Dalton, h Goodrich
Richard S., (Augusta B.) h Main
Kilbourne Arthur D., (Mary A.) emp Byron Weston Co., h Maple
King Frank H., (Florence F.) farmer, h Middlefield rd
George F., bds Bartlett rd
James F., (Florence P.) emp G. E. Co., Pittsfield, h Church
Kirchner Alfred G., (Anna C.) emp Mrs. J. K. Lawrence, bds Peru rd bey Maple
Charles W., bds Peru rd bey Maple
George W., (Katherine) farmer, h Peru rd bey Maple
Kenneth G., emp C. A. Wallin, bds Peru rd bey Maple
Klein Caroline E. Miss, bds Middlefield rd, P. O. R. F. D.
Edward, (Ida E.) h Middlefield rd
Kordalewski Emma J., widow Vaclaw L., farmer, h Washington rd
Krohn Walter C., (Carrie V.) emp G. E. Co., Pittsfield, h Depot
Kucher Michael, emp B. & A. R. R., bds Depot r Main
Kulas John, rem from town

LABONTE ALBERT, rem to Dalton
Archie, (Eva) rem to Dalton
Arthur D., (Blanche I.) rem to Dalton
Fred A., (Lillian) rem to Dalton
Laforest Joseph, (Delia C.) truck driver, h Main
Lamaureux Joseph, (Phoebe) emp B. & A. R. R., h South
Laramee Adeline, widow Euclid, h Goodrich
Lawrence Jennie, widow Gilbert, summer boarding, h Ashmere farm, n Ashmere Lake, Peru rd
Layden Mary B., widow John, h Church
Lemieux—See Betters
Lennon John F., (Gladys G.) emp B. & A. R. R., h Commonwealth
Lewis Charles, (Bertha V. D.) laborer, bds Windsor rd
Lockhead Robert, (Lilla S.) emp Crane & Co. Inc., Dalton, h Maple
Logan George, farmer, bds Washington
Loveland Eliza, widow Orlo C., h Main
George P., (Leona V.) rem to Rensselaer, N. Y.
Lovell Cora widow Lorenzo D., town clerk, h Church
Lyman Edward, farmer, h River Cross rd

MACKENZIE, CHARLES T., (Mary P.) laborer, h Holmes rd
Donald B., mail carrier, Pittsfield, h Holmes rd
Maloney Mary A. Miss, bds Plunkett Lake rd
Mangue Augustus, (Mary) farmer, h Barrett rd
Marier Frank H., (Annie) farmer, h Old Dalton rd
Marshall Theron B., (Ida B.) emp New Eng. Tel. & Tel. Co., Pittsfield, h South
Martin Lillian M. Miss, bds Middlefield rd, R. F. D.
William H., (Anna) farmer, h Middlefield rd, P. O., R. F. D.
Mason Dexter, (Ada S.) laborer, h Old Dalton rd
Mathews Frank S. P., (Mary E.) towerman emp B. & A. R. R., rms Plunkett av c Main
Maxwell Thomas A., (Amlia P.) laborer, h River rd
May L. Archie, (Mollie) prop. Maple Tree Inn, also milk dealer, h Main
McCasland Arthur A., musician, bds Main
Catherine A. Mrs., h Main
Thomas, (Vivian F.) emp N. E. Tel. & Tel. Co., h Main
McCormick Anna E. Miss, emp Dalton, bds Main
Margaret, widow John, h Main

McGill Charles F., (Bridget) h Holmes rd
Dennis E., fern dealer, bds Curtis av
James H., bds Curtis av
John W., (Margaret) emp C. A. Pierce, h Church
Joseph, emp Hinsdale Sand & Gravel, bds Curtis av
Mary F. Miss, bds Curtis av
McMaster John B., (Louise P.) emp L. B. Brague & Son, also Selectman, h Taylor
Middlebrooks Joseph, (Elizabeth) h River
Mikkelsen Olaf J., (Catherine O.) emp B. & A. R. R., h Mill
Miles Edwin B., (Ida A.) summer resident, h Maple
Miner Harold F., laborer, bds Maple
Jesse A., (Clara) farmer, h Maple, P. O. R. F. D.
Mispel Paul, (Margaret) rem to Maryland
Mitchell Anna M. Miss, housekeeper, bds Church
James I. Rev., Pastor St. Patrick's Roman Catholic Church, h Church
Mongeau Phillip J., (Katherine B.) Sawyer, Regan Mill, Dalton, h Plunkett
Mongue Augustus, (Mary) farmer, h Barrett rd
Monnot Louis, (Julia) rem to North Adams
Morgan William E., (Mary H.) concrete contractor and fern dealer, also summer boarding, h Maple
William E. Jr., laborer, bds Maple
Morrison Anthony B., prop. Gas Station, h Dalton rd n town line
Mosegaard Carl R., carpenter, bds Main n R. R. depot
Carrie H. Miss, emp Dalton, bds off Main n Depot
Elna Miss, bds off Main n Depot
Laura D. Miss, emp Dalton, bds Main n Depot
Louis, (Marion) carpenter, h Main n Depot
Mottor Elizabeth J. Miss, bds Middlefield rd, R. F. D.
Frank W., (Mary) farmer, h Middlefield rd, East part, P. O., R. F. D.
Munch Frank, (Thressa C.) farmer, h Peru rd n line
Frank Jr., (Laura N.) cider mill and carpenter, h Peru rd n line
Murray Anna M. Miss, bds Plunkett av n Main
Charles F., (Cecelia F.) farmer, h Longview av
Donald, (Mildred D.) bds Longview av
Elmer, (Anna) carpenter, and painter, also chicken farm, h Goodrich
Raymond J., laborer, bds Plunkett

NAUGHTON AGNES MISS, teacher, Center School, bds Plunkett av
Annie R., widow John F., meat market, and groceries, Main, h c do and Plunkett av
James A., clerk, Naughton's Market, bds Plunkett av n Main
John R., (Margaret N.) emp Naughton's Market, bds Maple
Neild Ira J., (Abbie) farmer, h Washington rd West n line, P. O. Becket, R. F. D.
Neilson Otto, (Harriet E.) h Old Dalton rd
New England Tel. & Tel. Co., Thomas McCasland, mgr., Main
Northup Stephen; emp State rd, bds Main

O'BRIEN ELIZABETH I., widow Morris, h Plunkett av n Main
James, (Marcella M.) rem to Dalton
John E., clerk, Naughton's Market, bds Plunkett n Main
John J., (Clementine C.) boarding house and chicken farms, h Goodrich
Lawrence M., emp B. & A. R. R., bds Plunkett n Main
Margaret E. Miss, telephone operator, bds Plunkett n Main
Marjorie C. Miss, bds Goodrich
Mary Miss, h Holmes rd
William F., bds Holmes rd
O'Donnell William F., (Eva R.) emp Gov't Mill, Pittsfield, h Goodrich
O'Leary George F., (Katherine A.) laborer, h Goodrich
Mary V. Miss, bds Goodrich
Timothy J., h Goodrich
T. James, (Elizabeth H.) h Goodrich
O'Neil Garret J., bds Curtis
Orpin Ernest E., (Helen) con. engineer, h Middlefield rd, P. O. R. F. D.

PALMER CHARLES L., (Mabel H.) farmer, h Washington West rd, R. F. D.
Parker Catherine M. Miss, Training School, bds River
Harry E., (Marion S.) emp B. & A. R. R., h Taylor
Samuel F., (Katherine M.) toolmaker, h River
Pelkey Edward D., (Birdella C.) truck driver, h Main
Pepin Arthur L., (Ruth W.) emp Byron Weston Mill, Dalton, bds North part n Ashmere Lake
Persip Theodore E., (Deborah P.) bds South part bey Reservoir
Phaneuf—See Farnum
Phillips Cedric N., (Helen) plumber, h South
Clarence W., bds South
Elaine Miss, hairdresser, bds South
Jennie E., widow Frank C., h South
Fred, farmer, rem to Dalton

PIERCE CARL A., (Emily R.) grain, flour, coal, cement, lime, poultry supplies, automobile supplies, gas, oil, and radios, Maple c Main, h Taylor
Carlton H., rem to Lynchbury, S. C.
Dorothy E. Miss, rem to Europe
Harriet W., widow Herbert W., h Tracy Park
Pinneo Edith C. Miss, rem to Maine
Robert H., rem to Pittsfield
Plant Adolphus, (Emma J.) farmer, h South part bey Reservoir
Harold A., truck driver, bds South part bey Reservoir
Isadore, (Loretta J.) emp Dalton, h Main
Plunkett Abbie, widow Thomas K., h Plunkett av
Louise M. Miss, bds Plunkett av
Pochinchuk John, (Mary) emp B. & A. R. R., h Depot r Main
Polly Roy A., (Mary C.) laborer, bds Depot
Popielarcyk Charles, emp C. C. C. Camp, bds Main
Peter, bds River
Regina L. Miss, weaver, bds River
Valenty, (Anna) laborer, h River
Post Freeda Miss, bds Washington West rd South part
Michael, (Minnie) farmer, h Washington West rd, South part, P. O. R. F. D.

RANDALL ETHEL A. MISS, bookkeeper, Middlefield rd, P. O. R. F. D.
Ransford Marion L., Mrs., h Main
Rathbun Mary E. Miss, h Maple
Reinhardt Edward, emp Pittsfield, bds Curtis
Farm, West, Albert D. Reinhardt, res Pittsfield
Rice Howard B., (Anna V.) emp B. & A. R. R., h Plunkett av
Stanley H., (E. Madeline) barber, emp Hinsdale Barber Shop, bds Main
Richmond George H., (Edna B.) rem to Dalton
Minnie A., widow William B., h Main
Robert C., h Main
Wayne A., rem to Vermont
Ridgefield William, emp Pioneer Mill, Dalton, bds Jericho rd
Roberts Llewellyn J., plumber, bds Taylor
Robinson Helen L. Miss, h Maple
Mary, widow Alexander, h South part n Reservoir
Mary A. Miss, bds Plunkett Lake rd
Rood Earnest G., (Emma S.) emp Byron Weston Mill, Dalton, h Lyman rd
Roth Hattie Miss, h Maple

ROY MARIE M. MISS, summer boarding, Plunkett av, h do

Rudin Samuel, (Katherine) farmer, h Washington Mountain rd, P. O. Becket R. F. D.
William, farmer, bds Washington Mountain rd, P. O. Becket R. F. D
Runz Emma Mrs., bds Main
Russell Edward J., (Bernette Z.) Supt. Schools, Pittsfield, h Church

Ryan David, rem to Albany
Marguerite Miss, teacher, emp Hinsdale, bds Maple
Marion Miss, teacher Hinsdale, bds Maple
Michael, farmer, bds Curtis av
Minnie Miss, bds Curtis av
Mary, widow Richard A., h Maple
William, teacher, Jersey City, bds Curtis av
Rymarski Phillip, (Kathrine J.) farmer, h Washington rd, South part

SARASIN JOSEPH, rem from town
Sayers Marion E. Miss, bds Maple
May, widow James E., h Maple
Ralph, (Carmen L.) emp G. E. Co., Pittsfield, h Maple
Schenail Gene W., (Jessie H.) farmer, h Curtis
Schnopp David P., bds Windsor rd
Frank C., (Josephine) farmer, h North part, P. O. Dalton
Harry E., bds Windsor rd
Scott Earl C., rem to Dalton
Marion E. Miss, rem to Dalton
Sidney S., (Florence G.) rem to Dalton
Scully Frank J., (Bessie G.) emp G. E. Co., Pittsfield, h Commonwealth
Seckler Philip, (Jennie) farmer, h Washington Mt. rd n line, P. O. Becket, R. F. D.
Sennett Warren T., (Priscilla L.) farmer, h Peru rd, bds Kirchner Farm
Seriegel Charles T., h Middlefield

SHADY VILLA, New England Inn's Inc., Maple

Shattuck Nina W. Miss, h Plunkett av c Main
Shaw Harry G., (Mildred G.) rem to Pittsfield
Shea Anna Miss, bds Holmes rd
Eliza Miss, h Holmes rd
Frank B., (Mary) rem to Lynn, Mass.
Mary W. Miss, rem to Lynn, Mass.
Phillip J., bds Plunkett
Thomas, in U. S. Army, bds Holmes rd
William, laborer, bds Holmes rd
Shepard Alexander, rem to Dalton
Henry W., (Helen V. K.) emp Crane & Co., Inc., Dalton, h Maple
Sherman Edward H., (Cora C.) toolmaker, h Main
Louie L., (Mary E.) h Maple
Thomas E., laborer, bds Main
Shields Mary Miss, h Main
Robert, bds Main
Slater Caroline Mrs., rem from town
William H., (Sarah C.) emp G. E. Co., Pittsfield, bds Main
Sleighter Joseph H., (Alice) farmer, bds Lyman rd
Small Lillian Miss, emp T. A. Frissell, bds Railroad
Smith Allyn W., (Margaret G.) h Goodrich
Clarence, (Gladys) rem to Dalton
Dewey P., (Amanda B.) h North part
D. Frank, (Elizabeth) rem to Dalton
Ella A., h River
Everett G., emp H. H. Smith, Maple, bds do
Frank A., (Jessie) emp Supt. of Roads, h Main
Fred, (Jane) rem to Dalton
Henry J., (Alfaretta) fern dealer, h Maple
Melvin C., (Eleanor W.) farmer, h Curtis
Michael, emp B. & A. R. R., bds Depot
Paul T., bds Maple
Thomas W., (Augusta A.) h Maple
Snow Frank, caretaker Miss Roy, bds Plunkett av
Solomon Walter C., h Middlefield rd, P. O., R. F. D.
Spectorsky August, bds Peru rd
Isaac, (Marion) prop, Camp Lenore, h Peru rd
Marion Miss, bds Peru rd

Staebler David M. Dr., (Mary H.) summer resident, h Windsor rd
Starkes Ailie A., logger, bds Main
Steele Earl C., (Jennie D.) rem to Dalton
Edward, (Mary) h Windsor rd, P. O. Dalton
William C., (Mabel G.) rem to Peru
Stetson Ruth E. Miss, student, bds Tracy Park
Stone Alfred W., (Ernestine V.) laborer, h Main
Thomas, (Josephine M.) teamster, h Middlefield rd
St. Patrick's R. C. Church, Rev. James I. Mitchell, pastor, Church
Parish Hall, Maple n Main
Sturtevant Alfred A., (Grace B.) carpenter, h Creamery rd
Sullivan Caroline Miss, student, bds n Plunkett Reservoir
Grace P. Miss, bds Plunkett Lake rd
Julia Miss, bds n Plunkett Reservoir
Mary A. Miss, bds River
Michael, carpenter, bds River
Michael H., judge, summer resident, prop. Camp Fernwood, h n Plunkett Reservoir
Robert, bds n Plunkett Reservoir
Sweeney Madeline Miss, rem to Pittsfield
Ralph, bds Maple n Main
Rose, widow David, h Maple n Main
Swift Leonard F., student, bds Maple
Marion A. Miss, bds Maple
Samuel Ross Rev., (Grace L.) pastor Congregational Church, h Maple
Sykes Alfred E., (Ethel M.) laborer, h Main n Maple

TARNAWA RUDOLPH, (Frances) rem to Bridgeport
Telephone Exchange—See N. E. Tel. & Tel. Co., Main
Terry Ford M. Major, (Janet L.) h Maple
The Skyline Press, Llewllyn Cole, prop., Main n P. O.
Thomas Edgar, (Alice) Fox Farm, h North part
Thomson Eliza W., widow Roderick N., rem to Philadelphia
Toms Grace M. Miss, housekeeper, h Main
Tormey Aileen D. Miss, student, bds Curtis
Town Hall Building, Maple
Tracey Frank E., (Georgiana) farmer, h Washington rd, East part
Harriet E. Miss, h Washington rd
Trombly Chleele T., (Bertha C.) station agt. at Washington, Mass., h Maple
Keith A., (Helene M.) emp Messenger's Garage, Dalton, h Commonwealth
Tucker Willis L., physician and surgeon, h Maple, office hours 4 to 6 and 7 to 9 p. m.
Tukey Joseph, rem to Pittsfield

UTLEY SAMUEL K., (Dorothy T.) h Curtis

VEATS GEORGE L., emp Pioneer Mill, Dalton, bds Windsor rd
Verge Eldred, (Elizabeth J.) emp B. & A. R. R., h River
Vnick Charles, farmer, bds Washington West rd
Vnkask Stanley, bds Washington rd

WAGNER JOHN, farmer, h Washington rd, Washington, P.O. Hinsdale
Walker Frederick L., rem to Pittsfield
WALLIN CARL A., (Amanda) Auto and Repairing Garage, prop. Hinsdale Bus, h Main
Walsh Alfred B., clerk, A. & P., bds Windsor rd
Brandon W., (Stella) emp laborer, h Shady Villa rd
Cecila A. Miss, bds Longview
Edward C., (Della D.) laborer, h Main
Kathrine, widow Patrick N., h River
William F., bds River
William F., clerk, Lower Valley Inn, bds Main

Warren Alfred N., (Eva) emp Town of Hinsdale, h Church
Washington Jessie Mrs., h South part bey Reservoir
Watkins Clara T., widow William D., h Curtis
Franklin M., farmer, bds Washington rd
George W., (Nettie) rem to Dalton
Gladys L. Miss, bds Maple
Isobel Miss, rem to Dalton
Kenneth R., (Rose B.) emp Byron Weston Co., Dalton, h Windsor rd
Monroe, (Ophelia) farmer, h Washington rd, Southeast part
Raymond E., h Middlefield rd
Watson Thomas, farmer, h North part, Barrett rd
Webber John F., bds Plunkett Lake rd
Webster Francis D., (Gertrude H.) emp G. E. Co., Pittsfield, h Maple
Weiner Peter, (Helen) rem to New York
Welch Mary Miss, bds Railroad
Michael E., h Railroad
Western Union Telegraph & Cable Co., Daniel D. Hilton, mgr., Main
Wheeler Roswell E., (Delia) emp G. E. Co., Pittsfield, h North part, P. O. Dalton
White Thomas, rem from town
Widmaier John, farmer, bds Cemetery rd
Wiggin Carlos W., (Marie) rem to Peru
Fred R., (Cora B.) carpenter, h River
Williams Elmer J., (Margaret J.) section foreman, emp B. & A. R. R., h Church
Willis Augustus, (Daisy) h Plunkett Reservoir rd
Wilson John W., farmer, bds Middlefield rd, P. O., R. F. D.
Winchell Charles L., (Lorena H.) h Main
William P., (Nellie P.) h Main
Wink Paul, (Helen) rem to Pittsfield
Wintemberg Sophie Miss, housekeeper, bds Holmes rd
Stanley, welder, bds Holmes rd
Wittenberg Adam, (Telka) emp Pittsfield, h Hillside av
Joseph, (Marion W.) h Holmes rd
Louis (Clara C.) emp laborer, Pittsfield, h Main
Walter, (Mildred C.) emp C. A. Wallin, h Main
Woodburn John B., (Helene G.) h Church
Worthington Florence A. Miss, rem to Pittsfield
Wurgler Albert, (Isabell H.) machinist, h Peru rd bey Ashmere Reservoir
Wyman Orville, (Gladys W.) mechanic, Dalton Garage, h New Windsor rd

YAKEY CHARLES J., (Grace F.) emp G. E. Co., h Cross rd n Maple

ZALLENSKI JANE M. MISS, bds Washington rd, South part
Steve, (Alice) farmer, h Washington rd, South part, R. F. D.
Zeigman J., farmer, h Washington rd, South part
Zaiken Mike, (Rosie) rem to Pittsfield
Zeitler Jacob, (Pauline) farmer and blacksmith, h Maple
Harry, farmer, bds Maple

Hinsdale Business Directory

Express Company—Railway Express Agency, Main Street, T. Augustus Frissell, agent.

Justices of the Peace—T. A. Frissell, Mrs. Cora Lovell, Carl A. Pierce.

Physicians—Dr. W. L. Tucker, Dr. James S. Bowen.

Hinsdale Post Office—Miss Catherine A. McCasland, Postmistress, Miss Margaret A. Gilligan, Assistant Postmistress, office hours, 8 a. m. to 6 p. m.

Coal—C. A. Pierce, T. A. Frissell.

Sextons—Edwin B. Miles, Harry M. Hickingbotham.

Blacksmith—Jacob Zeitler, Maple.

Drug Store—Hinsdale Pharmacy, Raymond C. Evans, prop.

Candy, Confectionery, Cigars, etc—Walter L. Cudahy, Main

Cider and Vinegar Mfrs.—Sumner Geer, Middlefield rd, Frank Munch, Peru rd n line

Carpenters and Builders—Charles D. Galusha, Henry P. Brown, Alfred A. Sturtevant, Louis Mosegaard.

Meat Markets—Naughton's Market, T. Augustus Frissell.

Hotels—Shady Villa, Maple; New England Inns, Inc.

General Stores—T. A. Frissell, Mrs. Florence Galliher mgr. Atlantic & Pacific Tea Co.

Hardware, Tinware, Stoves, Plumbing and Steam Fitting—William H. Cashin, Maple; C. N. Phillips, South

Grist Mill—C. A. Pierce, Maple.

Fire District—Prudential Committee, Carl Mosegaard, Thomas J Kelly, Alfred G. Kirchner.

Barber—Stanley Rice.

B. & A. R. R. Depot—Agent, Frank Scutt.

Plumbers, etc—William E. Cashin, Maple n Main, C. N. Phillips, South.

Summer Boarding—"Shady Villa", Miss Marie M. Roy, Plunkett av; Ashmere Farm, Mrs. Jennie Lawrence, near Ashmere Reservoir; Maple Tree Inn, L. Archie May; Mrs. Mary H. Morgan, Maple.

Feed Dealers—C. A. Pierce, Maple c Main, T. A. Frissell, Main.

Fern Dealers—L. Harry Brague, South; Henry J. Smith, Maple; William E. Morgan, Maple.

Dressmakers—Miss Ellen Kenney, Longview; Miss Mollie Dehey, Plunkett av

Milk Dealers—Andrew J. Culver, L. Archie May, J. A. Miner.

Veterinary Surgeon—William P. Smith, res Peru.

Garage—Carl A. Wallin, Hinsdale Garage, Harry E. Fresler, River rd

Trucking—Felix A. Bulsa, Middlefield rd

Printers—The Skyline Press, Llewellyn Cole, prop., Main n P. O.

Hinsdale Town Officers

Annual Town Meeting Second Monday in February

Moderator—Robert J. Harrington.

Clerk—Mrs. Cora Lovell.

Selectmen—Edgar P. Thomas, chairman, John B. McMaster, secretary; William J. Doherty.

Treasurer—Carl R. Mosegaard.

Auditor—Edward W. Blake.

Finance Committee—George Kirchner, Wm. Cashin, John E. Forward, Monroe Watkins, Eugene Chenail, Robert J. Harrington, Frederick Walker, Thomas J. Kelly, Carl A. Pierce.

Tax Collector—William E. Morgan.

Assessors—Garrett F. Collins, George F. O'Leary, John E. Forward.

Overseers of the Poor—The Selectmen.

Constables—Alfred G. Kirchner, Carl O. Wallin, Harry M. Dame Conrad Arndt.

Water Commissioners—Llewllyn Roberts, Cedric N. Phillips, William E. Collins.

Fire Warden—William E. Morgan.

Tree Warden—Ralph C. Bellinger.

Cattle Inspector—Herbert L. Clark.

Sealer of Weights and Measures—Patrick J. Butler.

Cemetery Committee, Town Cemetery—Carl A. Pierce, J. B. McMasters, J. B. Woodburn, Harry Hickingbotham, Frank M. Griffin, Louis L. Sherman, William E. Morgan.

Saint Patrick's Roman Catholic Cemetery, under supervision of Rev. James I. Mitchell, Old Dalton rd

South west Town Cemetery, under the care of Selectmen.

Maple St. Cemetery, under supervision of Cemetery Committee.

Schools

Superintendent—Rhoden B. Eddy.

School Committee—Harry E. Freshler, John R. Naughton, Frank N. Griffin.

Maple Street, Miss Marion Ryan; North, Miss Esther Geer; Brick, Miss Genevieve Walsh; South East, Miss Claire Connor; South West, Closed; Center School, Mrs. Flora Amede, Miss Agnes Naughton, Cecil Eddy, Miss Isabel Flaherty; Town Hall School, Miss Marguerite Ryan.

Library

HINSDALE PUBLIC LIBRARY, 12,000 Volumes.

Librarian, Mrs. Cora Lovell; Directors, L. Harry Brague, Mrs. Carl A. Pierce, Rhoden D. Eddy, Miss Helen Robinson, sec'y and treas. Town appropriation, Carl A. Pierce, Rev. S. R. Swift, sec'y and treas. John Curtis Fund, J. B. Woodburn, Mrs. Cora Lovell.

Churches

First Congregational Church, Maple St., Rev. Samuel Ross Swift, pastor; Sunday Services, 10.45 a. m.; Sunday School, 12.00 N.; Evening Services 7.00 p. m., winter, 7.30 p. m. summer.; Wednesday Evening, 7.30 p. m.; Edwin B. Miles, sexton.

St. Patrick's Roman Catholic Church, Church St., Rev. James I. Mitchell, pastor.; Rev. Joseph J. Cooney, ass't pastor; Sunday Services: Mass, 10.00 a. m.; Week-day, Mass 8.00 a. m., winter, 7.30 a. m., summer; Organist, Miss Marjorie O'Brien; sexton, Thomas F. Dehey.

Hinsdale Fire District Officers

Clerk, Carl A. Pierce; Treasurer and Collector, Carl Mosegaard; Auditor, Thomas F. Dehey; Water Commissioner (3 years); Cedric N. Phillips, William E. Collins, Llewllyn Roberts; Prudential Committee, Carl Mosegard, Thomas J. Kelly, Alfred G. Kirchner; Chief Engineer, William E. Morgan; Assistant Engineers, William Collins, Harry E. Parker.

Societies, Associations, etc.

BOY SCOUTS OF AMERICA

Rev. S. R. Swift, Deputy Scout Commissioner and Major Ford M. Terry, Scoutmaster.

MASONIC GLOBE LODGE

Meets First Monday Evening every Month, Rooms Robinson Block, Main Street

W. M., Harry Hickingbotham; S. W., Stanley Rice; J. W., Henry Estes; Sec., Roscoe Abare; Treas., Carl A. Pierce; S. D., Carl Mosegaard; J. D., Victor Simons; Marshal, Joseph Whitehouse; Tyler, John McMasters.

HINSDALE GRANGE NO. 19

Regular meetings first and third Thursdays at 8 P. M. at Grange Hall, Maple Street

Master, A. N. Warren; Overseer, J. Ellsworth Forward; Lecturer, Cecil P. Eddy; Steward, Rhoden B. Eddy; Assistant Steward, Cedric N. Phillips; Chaplain, Harry D. Dresser; Treasurer, Mary C. Jackson; Secretary, William Gemmell; Gate Keeper, Charles Yakey; Ceres, Esther Geer; Pomona, Mrs. Mary Layden; Flora, Mrs. Holland Geer; Lady Assistant Steward, Mrs. Charles Yakey; Pianist, Eva Carmell; Violinist, Kittie Mongeau.

Executive Committee—Urban K. Bridge, James Connell, Robert Lockhead.

DAUGHTERS OF ISABELLA

Meets St. Patrick's Parish Hall, Maple Street

Regent, Miss Isabelle Flaherty; Vice-regent, Mrs. William Cashin; Past Regent, Mrs. A. L. Boudreau; Treasurer, Mrs. Mary Layden; Fin. Sec., Miss Cecile Walsh; Rec. Sec., Miss Mary Dehey.

NEW CENTURY CLUB

Meet 2nd Thursday of each month at home of members or at different towns

Pres., Mrs. Edwin B. Miles; Vice Pres., Mrs. Carl Wallin; Sec., Mrs. Douglas P. Jandro, Treas., Miss Helen Robinson.

HINSDALE VOLUNTEER FIRE DEPT.

Chief, William E. Morgan; 1st ass't., William E. Collins; 2nd ass't., Carl Mosegard; sec'y, Edgar P. Thomas; treas., Carl Mosegaard; Capt. of the Nozzle, John McGill; Capt. of the Hose, William Gemmell; Capt. of the Engine, Carl Wallin.

HINSDALE CHAPTER OF THE RED CROSS

Chairman, Miss Alma E. Haydock; Vice Chairman, Mrs. Marion L. Ransford; Sec'y, Mrs. Cora Lovell, Treas., Mrs. Grace L. Swift.

Lanesboro Directory

LANESBORO DIRECTORY

Copyrighted

ABBREVIATIONS—See Page 36

ABENGER NELLIE, widow John F., rem to Pittsfield
Aderiance Louis, emp Eaton Paper Co., Pittsfield, bds Gunn's Grove rd
Akeroyd W. Arthur, (Elizabeth) farmer, member Legislature, h Prospect
Albee Frank S., (Barbara) auto painting and upholstering, h Prospect
Albert Burton, janitor, emp Town Hall, bds Main
Clifford, mechanic, bds Main bey library
Elizabeth, emp Dalton, bds Main bey library
Ernest, emp Mohawk Beverages, Inc., Pittsfield, bds Main bey library
Mary, widow Henry, h Main bey library
Henry F., (Helen) emp Railway Express Agency, Inc., h Prospect
Hilton, acetlyne welder, bds Main bey library
Warren, emp May's Mch. Shop, Pittsfield, bds Main bey library
Allen Clifford E., (Louise M.) h 10 Irwin n line
Allender William, bds Old Greylock rd
Amede Dorothy Miss, emp Govt. Mill, Dalton, bds Old Berkshire rd, Berkshire
Emmie, widow Joseph, emp Govt. Mill, Dalton, h Old Berkshire rd, Berkshire
Flora Miss, teacher, emp Hinsdale, bds Old Berkshire rd, Berkshire
Iva, widow Louis A., h Old Berkshire rd, Berkshire
Murray, emp Pittsfield, bds Old Berkshire rd, Berkshire
Andrews Herbert W., (Harriet S.) h Summer
Ruth G. Miss, student, bds Summer
Sherman W., student, bds Summer
Anisovich Annie Miss, emp Musgrove Knitting Mill, Pittsfield, bds Greylock Mt. rd
Tony, (Helen) emp G. E. Co., Pittsfield, h Old Greylock rd
Antisdale Ella B., widow James F., rem to Boston
Armstrong Frank A., (Sarah E.) h Pittsfield rd
Frank Paul, bds Pittsfield rd n Gunn's Grove rd
Geneva M. Miss, bds Pittsfield rd n Gunn's rd
Helen F., emp Berkshire Life Co., Pittsfield, bds Main n Gunn's Grove rd
Herbert G., bds Main n Gunn's Grove rd
Robert A., bds Pittsfield rd n Gunn's Grove rd
Arsenault Arthur P., bds Naraganset av, W. Shore Pontoosuc Lake
Philip D., (Mary L.) h Naragansett ,W. Shore Pontoosuc Lake
Atwell Kenneth, (Ethel) emp Fowler Oil Co., Berkshire, h Old Berkshire rd, Berkshire
Austin Charles, emp M. J. Rhinehart, Cheshire rd, bds do

B. & A. RAILROAD STATION, Berkshire, Depot, Berkshire
Baglee Arabella, widow Frederick, emp postmistress, Balance Rock Post Office, h Balance Rock rd, West Shore Pontoosuc Lake
Leslie, rem to Bayonne, N. J.
Bailey Earl F., (Ruth) Bailey's Garage, h Main
Glascoe C., h Main
Horace G., (Hazel) Lanesboro Garage, h Main
Redfern H., Lanesboro Garage, h Main
Walter, rem to Pittsfield
Bailey's Garage, Earl F. Bailey, auto repairing, supplies and accessories, Main
Baker Ambrose J., (Isabelle F.) rem from town
Jennie C., widow Guernsey S., rem to Pittsfield
Perry J., (Tressa) milk dealer, h Pittsfield rd n town line
Balance Rock Park, Balance Rock rd, west bey Pontoosuc Lake
Post Office, Mrs. Arabella Baglee, postmistress, Balance Rock rd, c. Naraganset West Shore Pontoosuc Lake
School, Balance Rock rd n Pontoosuc Lake
Banard Henry, (Emeline) farmer, h Old Hancock rd

Barber Belle, widow D. Earl, h Main opp. Center School
Phyllis Miss, emp Musgrove's Knitting Mill, Pittsfield, bds Main opp. Center School
Barnes William H., emp H. of M., Pittsfield, bds Main
Albert J., emp Fowler Gas Station, bds Old Berkshire rd, Berkshire
James G., (Ellen M.) Tax Collector, also Notary Public, h Old Berkshire rd, Berkshire
Lewis D. Dr., (Myrtle E.) office 423 North, 1-3, 7-8 P. M. except Wednesday afternoon and evening and Friday evening, h Pittsfield rd
Barth Howard M., bds Pittsfield rd n line
Merrell H., (Gertrude) carpenter, and Garage, h Pittsfield rd c Baker
Russell A., bds Pittsfield rd n line
Barth's Service Station, M. H. Barth, prop., Pittsfield rd cor Irwin
Bauer George A., rem to Pittsfield
Baughman Minnie B. Miss, bds Berkshire rd, Berkshire
M. Virginia Miss, teacher, Lanesboro, bds Berkshire rd, Berkshire
Beattie Geo. J., rem to Pittsfield
Beech Arthur V., (Annie M.) rem from town
Beers Harry C., (Grace) Artcraft Press, h Meadow Lane off Main bey Lincoln
Jeanette Miss, bds Meadow Lane, off Main bey Lincoln
Sherman Dr., rem to Plymouth, Mass.
Belcher George H., (Rebecca) farmer, h Greylock Mt. rd.
Nettie, widow of William P., h Greylock Mt. rd.
Berkshire Grammar School, Miss Winifred C. Connelly, teacher, Old Berkshire rd n R. R. Station
Berne Ernest E., bds Balance Rock rd
Henry E., (Mary) weaver, emp Berkshire Woolen Co., Pittsfield, h Balance Rock rd
Best Carlton, emp Berk. Gravel Co., bds Old Berkshire rd, Berkshire
Earl W., (Edna H.) painter, bds Factory Grounds, Berkshire
Frank H., (Mary K.) h Old Berkshire rd, Berkshire
Howard, bds Factory Grounds, Berkshire
Helena F. Miss, stenographer, emp G. E. Co., Pittsfield, bds Old Berkshire rd, Berkshire
James C., emp American Oil Co., Pittsfield, bds Old Berkshire rd, Berkshire
Joseph W., h Factory Grounds, Berkshire
Margaret M. Miss, emp Pittsfield, bds Old Berkshire rd, Berkshire
Richard T., emp Car Barn, Berk. St. Ry. Co., Pittsfield, bds Old Berkshire rd, Berkshire
Bird Arthur I., h Old Hancock rd
Evelyn B. Miss, bds Old Greylock rd
Fred, farmer, bds Scott rd n Williamstown rd
Jerry, (Maud) emp G. E. Co., Pittsfield, h Old Greylock rd bey Hancock rd
Maglory, (Louise) farmer, h Scott rd n Williamstown rd
Blackburn William E., (Metta I.) emp Rosenfeld's Clothing Store, Pittsfield, h Meadow
Blake Leo B., (Ingrid M.) artist, h Old Berkshire rd, Berkshire
Bliss Clara Miss, bds Prospect
Henry O., (Josephine M.) rem to Pittsfield
Bourden Michael, (Mary) rem to Pittsfield
Bolotin George, (Helen) farmer, h Greylock Mt.
John G., farmer, bds Greylock rd
Bouchard Alphonse, (Emma) farmer, h Balance Rock rd c Potter Mt. rd
Clovis, (Frances E.) h Balance Rock rd n Potter Mt. rd
Joseph A., (Addia) emp St. Luke's Hospital, Pittsfield, h Balance Rock rd
Bradley Carlton A., (Elizabeth) h Williamstown rd
Charles, (Jennie) shipping clerk emp H. W. Clark Co., Pittsfield, h Williamstown rd n Greylock rd
Clayton S., farmer, h Main bey Episcopal Church
Emma, widow Ashel, h Old Greylock rd bey N. Center School

Bradley Harry, bds Old Greylock rd bey North Center School
William S., bds Old Greylock rd bey N. Center School
Bradway Nora A. Mrs., widow Elijah, h Old Hancock rd
Brasie Alfred L., (Ella M.) rem to Hancock
Robert W., rem to Hancock
Brett's Nursery, prop. John E. Brett, res. 93 North John, Pittsfield, h Pittsfield rd n Pontoosuc Lake
Brough Patrick, (Katherine) emp G. E. Co., Pittsfield, h Old Berkshire rd, Berkshire
Brown Alfred, (Lena) emp G. E. Co., Pittsfield, h off Old Berkshire rd, Berkshire
George, emp M. J. Rhinehart, Cheshire rd, bds do
Kenneth, emp M. J. Rhinehart, Cheshire rd, bds do
Brundage Bert A., (Esther) prop. Dutch Kitchen, Main, h do
Doris E. Miss, emp Musgrove Knitting Mill, Pittsfield, bds Main
Bruya Arthur, rem to Boston
Buckley George E., (Mary B.) farmer, h Old Hancock rd
George W., bds Old Hancock rd
Herbert, emp W. A. Akeroyd, Prospect, bds do
Warner, bds Old Hancock rd

CALDERILLA ACHILLA, (Jennie) h Baker n town line, P. Lake
Albert, emp Wyandotte Mill, bds Baker n Pittsfield line
Anna Miss, emp Wyandotte Worsted Co., Pittsfield, bds Baker, P. Lake
Cecilla Miss, bds Baker n Pittsfield line
Michael, bds Baker n Pittsfield line
Patrick, rem to Pittsfield
Cameron Donald P., rem to New York City
Caroline K., widow Joseph R. Rev., summer res., Main
Campbell Arthur, (Grace E.) emp G. E. Co., Pittsfield, h Meadow off Main bey Lincoln
George, bds Old Greylock rd bey N. Cheshire rd
Campeau Lawrence, ice dealer, bds Cheshire rd
Caparrelli, Anthony, (Josephine) h Balance Rock rd n Potter Mt. rd
Carlan Mary E. Miss, bds Old Berkshire rd, Berkshire
Richard M., rem to Pittsfield
William J., farmer, h Old Berkshire rd, Berkshire
Carlson Albert W., (Hannah P.) h Lincoln st
Herbert T., (Gladys M.) emp Noble, Milne, Pittsfield, h Lincoln
Cariety Abel, farmer, h Bridge
Charles J. Jr., (Delena) farmer, h So. Main
Carroll William, h N. Main bey cemetery
Carrow Albert, (Lillian) painter, bds Factory Grounds, n Berkshire
Everett W., assessor, also painter, h Prospect n Main
Frank, bds Factory Grounds, Berkshire
Joseph G., (Carrie L.) h Old Berkshire rd, Berkshire
Robert H., bds Old Berkshire rd, Berkshire
Carter George H., (Ethel I.) rem to Williamstown
Case Eugene D., emp Kelsey's Market, Pittsfield, bds Cheshire rd
Warren L., (Alice M.) farmer, h Cheshire rd
Center School, Miss Sarah A. Nettleton, teacher, Main
Chadwick Charles E., (Ellen) farmer, h New Ashford rd n town line
Edward, farmer, bds New Ashford rd, n town line
Grace Miss, bds New Ashford rd n town line
Chapel Frank M., farmer, h Williamstown rd
Chase Amelia I., widow Lawrence A., h Old Berkshire rd, Berkshire
Byron H., (Julia B.) accountant, also Selectman, bds Old Berkshire rd, Berkshire
Grace A., widow Arthur B., h Bridge
Irma G. Miss, clerk emp Pittsfield Coal Gas Co., bds Bridge
Iva Miss, student, bds Bridge
Lawrence A. Jr., (Nellie) Supt. of Highways, h Old Berkshire rd, Berkshire
William G., (Edith) emp G. E. Co., Pittsfield, h Old Berkshire rd, Berkshire

Chiodo Saverio, (Betta) (B. Chiodo & Co.) 152 West, Pittsfield, h Sunrise Gunn's Grove
Christensen William E., (Marion H.) farmer, h Silver off Old Hancock rd
Cities Service Oil Co., Fowler Oil Co. dist., Berkshire rd n R. R. Station, Berkshire
Clairmont Edward, (Ruth E.) emp Miller Rhinehart, h Meadow Lane
Coakley Richard D., (Marjorie) emp Hathaway Baking Co., h Irwin n line
Coff Robert B., (Gladys B.) emp B. & A. R. R., h Old Berkshire rd, Berkshire
Coleman John F., general merchandise store and postmaster, also filling station, Old Berkshire rd, Berkshire, h do
Colton John H., (Mary E.) rem to New York
Condron Frederick, carpenter, bds off Old Berkshire rd, Berkshire
Mildred E. Miss, emp Stevenson & Co., Pittsfield, bds n School, Berkshire
Rosa M. Miss, Child's Nurse, bds off Old Berkshire rd, Berkshire
Rose, widow Joseph E., h Old Berkshire rd, Berkshire
Connelly John J., rem to Washington, D. C.
Julia T. Miss, emp Eaton Paper Co., bds Old Berkshire rd, Berkshire
Margaret L. Miss, clerk, Shandoff's, Pittsfield, bds Old Berkshire rd, Berkshire
Nellie F. Miss, bds Old Berkshire rd, Berkshire
Nora, widow James L., h Old Berkshire rd, Berkshire
William H., glass cutter, bds Old Berkshire rd, Berkshire
Winifred C. Miss, teacher, Berkshire Grammar School, bds Old Berkshire rd, Berkshire
Connolly John J., (Catherine) emp Pitts. Coal Co., h Ocean, Gunn's Grove
Cooper Francis E. S., bds Main opp Center School
Frank, (Louie) emp G. E. Co., Pittsfield, h Main opp. Center School
Stanley, emp W. A. Akeroyd, Prospect, bds do
Corkhill John, (Lena) painter, h Gunn's Grove rd
Corson Olive, (Divorse) rem from town
Cort Walter, (Caroline L.) foreman emp G. E. Co., Pittsfield, h Naragansett av West Shore Pontoosuc Lake
Cossum Clarence M. Rev., pastor Federated Church, h Main opp. Center School
Cotton Edward A., h N. Main n North cemetery
Crandall Alice P. Miss, emp Stephentown, N. Y., bds Williamstown rd
Elmer W., (Annetta F.) bds Williamstown rd
William E., (Ida) farmer, h Williamstown rd
Creamer Harry J., (Lydia) farmer, h N. Cheshire rd bey Hancock rd
Harry N., (Sophia) farmer, bds N. Cheshire rd bey Hancock rd
Crestalban School, elementary school for girls, Miss Margery Whiting, prop., Berkshire rd n Partridge rd
Cross Hattie, widow Thomas, h Factory Grounds, Berkshire
Cullen Elizabeth C. Miss, emp Eaton Paper Co., Pittsfield, bds Main
Jane A. Miss, teacher, Balance Rock School, bds Main
Thomas A., (Anna S.) assessor, also electrical contractor, h Main
Cullett Alexander, h Potter Mt. rd
Culver Irving, (Katherine) N. Cheshire rd bey Hancock rd
Cummins William H., (Katherine A.) emp New England Cold Storage, Pittsfield, h So. Main
Curnow William H., farmer, h Silver n Hancock town line
Curtin Daniel F., foreman, emp Farnams Cheshire Lime Co., h Cheshire rd n do

DALLMEYER JOHN W., (Dorothy M.) emp G. E. Co., h Baker, n Pittsfield line
Daly Eugene P., (Mary E.) salesman, bds Old Greylock rd bey N. Center School
Harry E., (Ethel L.) bds Old Greylock rd bey N. Center School
Daniels Robert G., (Grace E.) emp Colonial Beacon Oil Co., Pittsfield, h Greylock Mt. rd
David George W. (Elizabeth) Service Station, Berkshire rd, h Factory Grounds, Berkshire

Day Francis J., (Evelin S.) artist, h Main
Helen F. Miss, bds Main
Delauriers Earla M. Mrs., emp Leroy M. Haley, bds Baker n Pittsfield line
Deloye Charles H., (Madeline E.) carpenter, h Potter Mt. Rd off Balance Rock rd
Jules, (Mabel) carpenter and contractor, h Summer
Deming Charles H., farmer, h Williamstown River rd
Isabel C. Miss, bds Williamstown River rd
Leslie, (Marion) emp Berkshire Life Co., Pittsfield, bds Williamstown River rd
Denison George H., (Jennie) Supt. Drawing, Pittsfield Public Schools, h Pittsfield rd at town line
Denno Guy W., (Marie) Denno Ice Co., off Naragansett, W. Shore, P. Lake
Paul, (Dorothy) ice dealer, h Naragansett, West Shore, P. Lake
Raymond, rem to Pittsfield
Ruth P. Miss, bds Naragansett av, W. Shore Pon. Lake
Descend Ernest J., bds Old Greylock rd
Desmond Humphrey J., farmer, bds Partridge rd n Pittsfield line
James H., farmer, bds Partridge rd n Pittsfield line
Dimascio Antonio, (Bernardina) h Lincoln n High
Donnah John, (Mabel) rem from town
Dooley Clarence J., (Mary) rem to Pittsfield
Dow Mary E., widow Purcell L., h Main n Gunn's Grove rd
Drew James F., (Grace E.) rem to Pittsfield
Dube Henry, (Annie M.) h off Old Berkshire rd, Berkshire
Dudley John R., (Marie C.) emp Firestone Station, Pittsfield, h Irwin n Pittsfield line
Joseph C., rem to Pittsfield
Joseph H., (Kathrine R.) rem to Pittsfield
Durkee Emma L., widow Albert E., h Summer
Harold C., (Pauline G.) h Summer

EDWARDS FANNIE E., widow Howard C., h Main n Gunn's Grove rd
H. Charles, rem to New York City
Henry C., bds Main n Gunn's Grove rd
Eagan Joseph F., rem to Pittsfield
Ecklund Lena Mrs., emp Maple Grove, h Valley rd, at Berkshire Park
Eichelser Frank, farm hand, bds Greylock rd
Emery Muriel L. Miss, teacher Center School, bds Summer
Engwer Harry E., (Bessie M.) wood and trucking, Pittsfield, h North Main

FARNAM ELEANOR L. MISS, bds Summer
Lucy, widow Henry J., h Main bey Library
Thayer B., (Lucy) night baggage master, emp B. & A. R. R., Pittsfield, h Summer
Farrar Eva F., widow Ralph, h Old Hancock rd
Federated Church, Clarence M. Cossum, minister, Main c Summer
Felton William P., (Margaret B.) h Berkshire rd, Berkshire
Field George A., (Blandine A.) farmer, h Greylock rd
Fields Florence T. Miss, bds Pittsfield rd n P. Lake
G. Allen, (Edith M.) farmer, h Pittsfield rd
Ralph J., bds Pittsfield rd n lake
Theophille W., (Theressa) emp E. D. Jones & Sons Co., Pittsfield, h Pittsfield rd n Lake
Finger Elizabeth C. Miss, rem to Pittsfield
Suzie, widow Henry, rem to Pittsfield
Fish Alice, widow George, bds Summer
Fletcher Rhett, h Cheshire rd
Foley John Jr., prop. Hollywood Club, Berkshire rd, res Pittsfield
Ford George, (Bertha E.) h Baker at Pittsfield town line
Foster Anna M. Miss, emp City Savings Bank, Pittsfield, h Billings
Frank N., (Mildred S.) agent, emp Equitable Life Assurance Co., bds Billings
Mildred I. Miss, emp Eagle Printing & Binding Co., Pittsfield, bds Billings

Fowler Emma L., widow Charles H., h Main
Harry R., (Helen) prop. Filling Station, Pittsfield, h Main
Linwood W., (Pauline) prop. Filling Station, Berkshire, h Main
Oil Co., C. T. Richman, mgr., Pittsfield rd c Irwin
Robert A., emp Fowler Oil Co., bds Main c Summer
Fox William F., (Harriet B.) prop. The Iris Tea Room and Service Station, Williamstown rd, h do
Francoeur Adolph J., (Agnes J.) emp G. E. Co., Pittsfield, h Old Berkshire rd, Berkshire
John M., (Diana) prop. West Shore Variety Store, Naragansett av, West Shore P. Lake
Frasier Bard, (Eva L.) farmer, h Partridge rd n Pittsfield line
Frilley Arthur, (Lillie) h Milton rd
Frydel Paul, (Rose) farmer, h off Silver
Fuhlbridge John, rem to Pittsfield
Fuller Raymond, (Mary) rem to Garfield, N. Y

GARDNER FRANK S., (Lucy) emp G. E. Co., Pittsfield, h Cheshire rd n Berk. Park, Berkshire
Juanita F. Miss, student, bds Cheshire rd n Berkshire Park
Maud, widow Guy S., bds Glenn rd n Berkshire Park, Berkshire
Robert P., (Lucia) painter, h Summer
Gauvreau Ernestine A. Miss, bds Pittsfield rd n town line
Mitchell A., (Katherine) h Pittsfield rd n town line
Gaylor Emma M., widow Charles E., summer res., h Old Hancock rd
Newton R., summer res., h Old Hancock rd
Gaylord Bert A., (Nettie) ice dealer, h off Old Berkshire rd, Berkshire
Kenneth W., (Elizabeth M.) ice dealer, bds off Old Berkshire rd, Berkshire
Gelenas Wilfred F., (Irene M.) emp G. E. Co., Pittsfield, h Depot, Berkshire
Gerhardt Anthony, bds Naragansett av, West Shore Pontoosuc Lake
Charles, bds Naragansett, W. Shore, P. Lake
Louis, (Minnie) emp G. E. Co., Pittsfield, h West Shore P. Lake n Naragansett av
Richard, emp G. E. Co., Pittsfield, bds Naragansett, W. Shore, P. Lake
Robert, bds Naragansett av, West Shore, P. Lake
Girard Herbert, farmer, bds Cheshire rd
Howard B., emp Pitts. Third Nat'l Bank & Trust Co., bds Cheshire rd
Jack, farmer, bds Cheshire rd
Joseph, (Cassie) carpenter, h Cheshire rd
Gleason Clifford C., (Lena) farmer, h Old Hancock rd
Goodell William C., h Old Berkshire rd, Berkshire
Grant Alford D., bds Main
Greenwood Madonna R. Miss, bds Irwin n line
Gregory Allison P., bds Main rd n Pittsfield line
Lucy A., widow Andrew L., h Main rd n Pittsfield line
Catherine A. Miss, reg. nurse, bds Main rd n Pittsfield line
Evelyn L. Miss, rem to New York City
Francis B., prop. Greg's Cafe, bds Main rd n Pittsfield line
G. Linward, rem to Boston
Winthrop W., rem to Pittsfield
Greg's Cafe, Francis B. Gregory, prop., h Main rd n Pittsfield line
Griffin Alice L. Miss, bds Prospect
Carl W., rem to Pittsfield
Doris Miss, rem to Pittsfield
Earl, emp State Conservation Dept., bds Prospect
Evelyn H. Miss, rem to Pittsfield
Gerald G., bds Prospect St
Henry P., (Anna) emp Miss Matilda Whiting, h Lincoln
Jeremiah L., (Elizabeth) farmer, h Prospect
Joseph M., emp P. E. Co., bds Prospect
Katherine A. Miss, h Summer
Margaret Miss, emp Abel Cariety, h Summer
Mildred F. Miss, bds Prospect
William T., (Mary E.) warden City Infirmary, Pittsfield, h Summer

Grinone Mead, emp M. J. Rhinehart, Cheshire rd, bds do
Guinan Michael J., (Gertrude A.) bus driver, emp Berk. St. R. R., h Irwin n Pittsfield line
Gunn Charles L., (Dora) h Main
Gutmann Winthrop Phelps, (Blanche) emp P. E. Co., h Sunrise, Gunn's Grove

HAGADORN NORWOOD J., (Rosana K.) foreman emp B. & A. R. R., h Depot, Berkshire
Haley Leroy M., (Anna E.) emp G. E. Co., h Baker n Pittsfield line
Hall School, Main junction Prospect, Wm. J. Kirchner, teacher
Wilber E., (Marjorie P.) rem to Poughkeepsie, N. Y.
Hamilton Harry H., (Lillian) h Pittsfield rd n Line
Robert, (Ethel Heaven) artists, The Hamilton Studio, off Gunn's Grove rd, h do
Hapgood Miles M., (Ethelynd) emp Berk. Mill Supply Co., Pittsfield, h Gunn's Grove rd
Harrison Daniel, bds Williamstown rd n Line
Harte Henry F., (Betty E.) h 3 Baker n Pittsfield Line
Haskell Dorothy V. Miss, student, bds Main bey Library
Henry W., (Mabel L.) electrician, repairs, wiring and fixtures, 83 Summer St., Pittsfield, h Main bey Library
Haskins Ralph L., (Fannie M.) rem to Pittsfield
Hatch Raymond G., (Jessie A.) town treasurer, h N. Cheshire rd
Hewett George F., emp Eaton Paper Co., Pittsfield, bds Factory Grounds, Berkshire
Mabel J. Miss, bds Factory Grounds, Berkshire
Minnie J. Miss, emp J. F. Coleman, bds Factory Grounds, Berkshire
Rose, widow Robert, h Factory Grounds, Berkshire
William R., emp G. E. Co., Pittsfield, bds Factory Grounds, Berkshire
Hickox Winthrop M., (Cordelia G.) rem to Greenfield
Hillcrest Inn (Julius S. Pierce, prop.) Summer Boarding, Main n town hall
Hinckley George, (Nellie) assessor and farmer, h Greylock Mt. rd n Main
George R., (Aldice) emp Coltsville Diner, bds Greylock Mt. rd
Inez M. Miss, emp Robbins & Gamwell, Pittsfield, bds Greylock Mt. rd n Main
Lawrence I., (Beatrice G.) rem to Pittsfield
Rupert A., bds Greylock Mt. rd n Main
Hines Conrad H., emp Agri. Natl Bank, Pittsfield, bds Old Berkshire rd, Berkshire
Karl R., rem to Holyoke
Hinman Nelson W., (Marjorie S.) emp G. E. Co., Pittsfield, h Meadow
Osborne S., (Libbie C.) h Greylock Mt. rd
Hodge Charles N., (Lois) h Meadow Lane off Main
Hooks Joseph G., rem to Pittsfield
William, rem to Pittsfield
Hoose Sarah L., widow Amos, h Cheshire rd n Berkshire Park
Horton John, rem to Indiana
John G., (Olive) emp B. & A. R. R., Pittsfield, h n Berkshire Park, Berkshire
Walter, bds n Berkshire Park, Berkshire
Houghtaling John, (Mary R.) laborer, h Irwin n town line
Howieson Harriet J., widow John, bds Main opp. Town Hall
Jesse J., (Veronica) h Main opp. Town Hall
Hupfer William M., (R. Lillian) farmer, h Greylock Mt. rd
William M. Jr., bds Greylock Mt. rd bey schoolhouse
Hurlbut Jerry H., (Elva L.) rem to North Adams

INGRAHAM FREDERICK O., emp Chas. Deming, bds Williamstown River rd
Henry, rem from town
Irish Benjamin H., (Daisy B.) rem to Hinsdale

JACKSON GLADYS I. MISS, emp So. Street Inn, Pittsfield, bds Old Lanesboro rd, Berkshire
James, (Gladys I.) bds Old Lanesboro rd, Berkshire
Johnston Ralph A., (Emily H.) h Baker n Pittsfield Line
Jones Clarence W., chauffeur, bds Berkshire rd n Glenn rd, Berkshire
George W., chauffeur, bds Berkshire rd n Glenn rd, Berkshire
Lena M., widow Henry E., h Berkshire rd n Glenn rd, Berkshire
Henry Monroe, laborer, bds Berkshire rd n Glenn rd, Berkshire
Lucian D., (Grace) emp B. & A. R. R., h Old Berkshire rd, Berkshire
Russell, in U. S. Army
Walter E., emp C. C. C. Camp, bds Berkshire rd n Glenn rd, Berkshire
Judivine Maud, widow Arthur J., h Main
Jorden Phoebe Miss, h Ashford and Lanesboro town line
Jurzyk Frank, (Mary) weaver, emp B. W. Mfg. Co., Pittsfield, h Balance Rock rd n Pittsfield line

KEEFNER JOHN. (Carrie M.) rem to Great Barrington
Keeler Elmer E., h Balance Rock rd
Howard F., bds Pittsfield rd
King C., (Marguerite M.) carpenter, contractor and builder, also Selectman, h Pittsfield rd n P. Lake
Celestia, widow King D., rem to Lenox
Raymond W., bds Pittsfield rd
Warren L., bds Pittsfield rd
Kellar Otto, farmer, h Bridge rd
Paul, (Elizabeth) plumber, bds Bridge rd
Kessler Augusta Miss, bds Main bey Library
Charles, farmer, h Main bey Library
William, bds Main bey Library
Kidder Harry A., (Eunice S.) selectman and lawyer, 246 North, Pittsfield, h Main
King Charles D., (Clara A.) rem to Pittsfield
Kirchner Edna A. Miss, emp Royal Cleaners & Dyers, Pittsfield, bds Pittsfield rd
John J., (Anna) farmer and milk dealer, h Pittsfield rd
Lawrence H., (Yvonne M.) prop. O'Brien & Kirchner, grocers, North, Pittsfield, h Pittsfield rd
Ralph J., farmhand, bds Pittsfield rd
William J., teacher, Hall School, bds Pittsfield rd
Kittle Arthur, (Lulu) rem from town
Kletchka Thomas S. L., (Margaret K.) law enforcement, Com. of Mass., Dept. of Public Works, h Thorn rd
Marguerite Miss, student, bds Thorn rd
Knight Sylvanus S., (Grace E.) emp G. E. Co., h Glenn rd, Berkshire
Kristensen Rasmus, (Irene) emp E. B. Palmer, h West Side P. Lake
Kulish George J., (Phoebe J.) emp G. E. Co., Pittsfield, h r Main n Center School

LABLANC ALFRED, (Stella) farmer, h Old Hancock rd
LaFountain George N., rem to New York State
Lake Shore Lunch Room, prop. Mrs. Katherine Gauvreau, h Pittsfield rd n town line
Lamar Dorothy L. Miss, prop. No-Namie, h Pittsfield rd n Gunn's Grove
Lamgenback Frank E., (Leah) emp G. E. Co., Pittsfield, h Greylock Mt. rd
Lanesboro Garage, R. H. & H. G. Bailey, props., Main
Public Library, Miss Anna Sturgis, librarian, Main c Bridge
Volunteer Fire Department, Warren S. Newton, Chief, Main n town hall
Larrow Anna S. Miss, bds Old Berkshire rd, Berkshire
Launt Carrie, widow Fred, housekeeper, bds Irwin n town line
Leab Philip, farmer, bds Old Greylock rd n New Ashford line
Robert E., (Dorothy) farmer, h Old Greylock rd n New Ashford line
Lechien Emile, (Thresa) farmer, h Old Berkshire rd, Berkshire
Lester Edsel, rem to Pittsfield
Herbert, (Susie) rem to Pittsfield
Herbert E., rem to Pittsfield

Lewis Alfred C., (Catherine I.) emp B. & A. R. R., bds Old Lanesboro rd, Berkshire
Catherine J. Miss, emp So. Street Inn, Pittsfield, bds Old Lanesboro rd, Berkshire
George E., mechanic emp Beartown C. C. C., bds off Old Berkshire rd, Berkshire
Harry E., (Alice M.) emp G. E. Co., h off Old Berkshire rd, Berkshire
Paul, (Lillian) emp Elmvale Worsted Co., h Pittsfield rd n line
Samuel, (Susie) engineer B. & A. R. R., h n Cheshire rd bey Hancock rd
Lillie Louis E., (Edith L.) rem to Pittsfield
Mason L., (Rose M.) prop. Beacon Hill Service Station, h Williamstown rd
Murry E., (Blanche P.) farmer, h Cheshire rd, Bowerman pl
Lillie Wilfred E., (Mollie) farmer, emp E. J. Cariety, h Main
Loring Everett G., rem to Hancock
Lunde Carston, (Beryle) emp Pittsfield, h Main

MACKEROFF, GREGORY, h Williamstown rd n line
MacNicoll Andrew, prop. The Lunch Box, Main, res Pittsfield
Mahar George E., emp Gov't Mill, bds Old Berkshire Rd, Berkshire
Kate A. Miss, housekeeper, h Old Berkshire rd, Berkshire
Main Frank H., (Ida) rem to Philadelphia
Kate A. Miss, rem to New York City
Malcuit George A., (Sophie M.) emp Wendell Pharmacy, Pittsfield, h Baker n line
Stables, (saddle horses), George A. Malcuit, prop., Baker n Pittsfield line
Mallory Clarence, (Anna) carpenter, h Irwin n line
Manns Frank A., (Ida M.) farmer, h Williamstown rd
Marsh Charles, laborer, h Main bey Library
Martin James H., h Ocean, Gunn's Grove
Maruk Michael, (Dorothy) emp Berk. W. Co., h Potter Mt. off Balance Rock rd
Mathes George F., emp Hathaway Baking Co., bds Lincoln n High
George P., farmer, h Lincoln n High
Maynard Edmund L., (Bertha) farmer, emp E. H. Wood, h Main bey Cemetery
Wyatt L., (Helena M.) laborer, emp Charles Kessler, h Main n P. O.
McBride Frances Miss, teacher Berkshire Grammar School, res North Adams
McCormick John E., (Kathrine M.) cashier emp N. Y. N. H. & H. R. R., h Irwin
McCoy Frederick, (Agnes H.) accountant, h Old Berkshire rd, Berkshire
McDonald Charles, rem to Pittsfield
McGovern Terrence, (Emma C.) farmer, bds Brodie Mt. rd
McGowan James F., bds Factory Grounds, Berkshire
Joseph P., h Factory Grounds, Berkshire
McKinnon Daniel B., emp Miller Rhinehart, Cheshire rd, Reed and Farnum Crossing, bds do
McKnight Forrest, farmer, h No. Main, Lanesboro
John H., (Addie) farmer, h N. Main bey cemetery
John W., bds N. Main bey cemetery
McMahon George J., bds Ocean, Gunn's Grove
Patrick J., (Nettie) emp Eaton Paper Co., Pittsfield, h Ocean, Gunn's Grove, P. Lake
Meade William, farmer, h Silver n Hancock town line
Menard August, (Dora) rem from town
Mendonsa Americo, (Virginia) emp P. E. Co., h Main bey town hall
Middlebrooks William A., (Frances) h Main
Miller Anna L., widow Jotham T., h Meadow Lane, off Main
Mabel T. Miss, bds Meadow off Main
Milton J., (Edna) emp G. E. Co., Pittsfield, h Meadow Lane off Main
Muriel Miss, emp Agril. Nat'l Bank, Pittsfield, bds Meadow Lane off Main

Miner Earl B., (Estella) farmer, bds S. Main, Pittsfield rd
Ella A. Miss, clerk, W. U. Tel. & Tel. Co., Pittsfield, bds S. Main, Pittsfield rd
Jenevera, widow Samuel L., h S. Main, Pittsfield rd
Samuel L. Jr., emp G. E. Co., Pittsfield, bds S. Main, Pittsfield rd
Mitchell George, (Louise) emp G. E. Co., h Berkshire rd
Mochovich Mary Mrs., h Greylock rd
Sonia Miss, emp G. E. Co., Pittsfield, bds Greylock Mt. rd.
Moraes John P., (Mary) farmer, h Main bey Library
Morey Charles H., (Lizzie M.) rem to Pittsfield
Elmer H., (Grace M.) rem to Pittsfield
Raymond A., rem to Pittsfield
Morse Florence, rem from town
Moore Robert, (Lulu A.) h Old Greylock rd n N. Main
Morrissey Albert H., student, bds Meadow Lane
John J., (Florence A.) emp B. & A. R. R., h Meadow Lane
Moynihan James E., emp Pittsfield, bds Old Berkshire rd, Berkshire
John J., (Ruth E.) emp G. E. Co., Pittsfield, h Old Berkshire rd, Berkshire
Mary E. Miss, emp Pittsfield, bds Old Berkshire rd, Berkshire
Mullen Peter, emp B. & A. R. R., bds Factory Grounds, Berkshire
Munson Ford K., (Vera M.) rem from town
Murphy William P., (Theresa) rem to Pittsfield
Musgrove Caroline E. Miss, teacher, h Gunn's Grove, P. Lake
James T., student, bds Gunn's Grove rd
John C., (Elizabeth T.) elec. eng., emp G. E. Co., Pittsfield, h Gunn's Grove, P. Lake
Musig Frank, bds Scott rd off Williamstown rd
Mary Mrs., h Scott rd off Williamstown rd

NETTLETON SARAH A. MISS, teacher Center School, Main, res Pittsfield
Newton Charles S., (Sarah M.) road supt., h Prospect Hill n Main
Dean E., (Nettie) farmer, h Hancock rd
Grace E. Miss, bds Prospect Hill n Main
H. Wakefield, farm hand, bds Prospect Hill n Main
Henry A. Jr., farmer, bds Old Hancock rd
May L. Miss, rem from town
Max, (Alice) farmer, h N. Cheshire rd bey Hancock rd
Memorial Library, Main, Miss Anna Sturgis, librarian
Warren, (Dorothy) emp A. E. Sherman, also fire chief, h Main
Winslow E., (Josephine G.) h Old Berkshire rd, Berkshire
Nicklen Alzorah M. Miss, student, bds Old Lanesboro rd, Berkshire
Fred A., (Lillian M.) emp G. E. Co., Pittsfield, h Old Lanesboro rd, Berkshire
Gertrude L. Miss, bds Old Lanesboro rd, Berkshire
No-Namie, props. Miss Dorothy L. Lamar and Bernard Smith, h Pittsfield rd n Pontoosuc Lake
North Center School, Greylock rd bey Hncock rd
School, New Ashford rd n Chadwick farm
Norton James E., carpenter, h So. Main
James F., bds So. Main
Nourse Beatrice T. Miss, emp Eagle Ptg. & Bdg. Co., Pittsfield, bds Billings
Harriet Miss, h Main
Pliny W., (Maud) farmer, h Billings
Nutt Clifford H., (Rachael P.) farmer, h Scott rd n Williamstown rd
Nylic Andrew, (Anna P.) rem to Pittsfield

OAKES NETTIE M., widow Richmond F., bds Pittsfield rd n Irwin
O'dell Earl W., (Rachel) farmer, h Main bey Episcopal Church
Ostrage Gus, (Eileen) bds Old Hancock rd

PALMER CHARLES J. REV., (Maud S.) County Missionary Episcopal Church, h N. Main bey Cemetery
Peckham Robert N., (Daisy F.) rem to Springfield
Penkoski Joseph A., (Irene M.) installer, emp G. E. Co., Pittsfield, h Bull Hill rd

Perry Grace A. Miss, bds Gunn's Grove rd
Peters Goldie M. Miss, emp Wallace Co., Pittsfield, bds Old Lanesboro rd, Berkshire
Peterson Charles F., (Helen) carpenter, h Factory Grounds, Berkshire
Helen M. Miss, bds Factory Grounds, Berkshire
Laurence, student, bds Factory Grounds, Berkshire
Richard D., (Eleanore E.) h Naragansett av, P. O. Pittsfield
Phelps Harry D., h Williamstown rd n North Adams line
Phillips Sadie, widow George A., h Hancock rd
Phillipson Conrad, student, bds Lincoln n Miner Corners
Sven, (Ide) emp Eagle Pub. Co., Pittsfield, h Lincoln n Miner rd
Pierce Francis Miss, emp New York City, bds Main
Isaac E., mgr. Hillcrest Inn, bds Main
Julius S., (Ruth) prop. Hillcrest Inn, h Main
Plume John L., (Gertrude C.) rem from town
Porter William, bds Old Berkshire rd, Berkshire
Post Office, Sherman's Store, Main, Lanesboro, A. E. Sherman, postmaster, Mrs. Mabel Sherman, assistant postmistress
Post Office, Berkshire, John F. Coleman, postmaster
Potvin Adelord, rem from town
Fred, rem from town
Philip, (Emma) rem from town
Powers Frank B., (Minnie M.) h So. Main, n Gunn's Grove rd
Pratt Alfred, (Hattie) farmer, h off Williamstown rd
Ella S. Miss, h Greylock Mt. rd
Henry G., (Serena E.) h Old Greylock rd n North Center School
Pray Florence Miss, rem to Pittsfield
Pritchard Leone R., rem to Pittsfield
Lois G. Miss, rem to Pittsfield
Lucie G. Miss, rem to Pittsfield
Richard S., (Jeannette L.) rem to Pittsfield
Proctor William, (Charlotte) h N. Main
Pruyne Lucy B., widow Shuman F. Rev., h Bridge
Ptak Frank, (Nettie) farmer, h off Williamstown rd

QUINLAN ANDREW, laborer, bds Old Berkshire rd, Berkshire

RADLEY WENDELL, (Ruth), emp C. C. Gleason, milk peddler, h So. Main
Rash Elizabeth R. Miss, emp Pittsfield, bds West Side P. Lake
George, (Mary), h West Side P. Lake
Raymaakers Leo G., (Cris C.), farmer, h off Silver n Meade farm
Rayno Joseph J., s(Mary) emp Eaton Paper Co., h Old Berkshire rd, Berkshire
Readdean Germund, (Ida) laborer, h Glenn rd, Berkshire
Red Bat Cave, Filling Station, candies, etc., Williamstown rd
Redding Jessie L. Miss, bds Old Berkshire rd, Berkshire
Reynolds Alice Mrs., h Prospect
Rhinehart Henry, emp M. J. Rhinehart, bds do
Miller J., (Mary) farmer, h Cheshire rd, Reed and Farnum crossing
P. Merton, farmer, bds Cheshire rd
Phyllis A. Miss, bds Cheshire rd
Richards James F., bds Old Berkshire rd, Berkshire
Richmond Charles T., (Buella I.) mgr. Fowler Oil Co., Pittsfield rd cor Irwin, h n do
Robbins Grove Y., watchman, emp S. N. & C. R. Mfg. Co., Pittsfield, bds Baker n Pittsfield line
Roberts Charles M., rem to Stockbridge
George D., (Harriett B.) farmer, h Williamstown rd
Rogerson Charlotte L. Miss, emp G. E. Co., bds Old Berkshire rd, Berkshire
George, (Ruth E.) truckman, bds Old Berkshire rd, Berkshire
George S., (Sophia) h Old Berkshire rd, Berkshire
Maud, widow Harry, emp G. E. Co., h Old Berkshire rd, Berkshire
Rose Josephine, widow Edgar D., h off Glenn rd n Valley rd, Berkshire

Rosier Adolph, teamster, bds Glenn rd, Berkshire
Julius, (Rosie) farmer, h Glenn rd, Berkshire
Roulier May, housekeeper emp Joseph Best, h Factory Grounds, Berkshire
Rounds Arthur, bds Old Greylock rd bey North School
J. Frank, (Florence) farmer, h Old Greylock rd, bey Hancock rd
Roy, (Eva D.) bds Old Greylock rd bey Hancock rd
Rowe Fred, (Amy G.) emp G.E. Co., h Baker at Pittsfield town line
Leslie E., Service Station, Main n Center School, h do
Richard, (Emma) emp G. E. Co., h Irwin at Pittsfield town line
Roy Alfred O., (Margaret K.) emp South St. Chevrolet Inc., Pittsfield, h Sunrise, Gunn's Grove
Royce Chester E., (Ida L.) rem to Pittsfield
Ruel Louis, (Mabel) rem to Pittsfield
Runz Martin, (Emma) rem to New York
Ryder Raymond J., (Avis B.) rem to Stephentown, N. Y.

SACKETT ETHELBERT E., (Grace) carpenter, h So. Main
Sample Milton, rem to Cheshire
Sandmeyer Annie M., widow Joseph, h Summer
Santolin Peter, bds Old Lanesboro rd, Berkshire
Scheirmann Victoria M., widow Hector, h Old Berkshire rd, Berkshire
Schneider George, (Hazel E.) h Prospect
Shantz William H., bds Williamstown rd
Shaw Edith, widow Harry, h Main bey Episcopal Church
Elmer A., (Nellie V.) h Old Berkshire rd, Berkshire
George A., bds Main
Russell B., bds Main bey Episcopal Church
Shelden Charles H., (Martha I.) farmer, h Brodie Mt. rd
Shepard Floyd A., (Jennie A.) h Sunrise, Gunn's Grove, P. O. Gen. Del., Pittsfield
Kenneth S., bds Sunrise, Gunn's Grove
Sherman Arthur E., (Mabel R.) general store, also postmaster, Main, h n do
Frank R., student, bds Main
Gertrude Miss, bds S. Main, Pittsfield rd
Hazel E. Miss, h Main
Rolland M., (Mary) h Main
Talcott M., farmer, bds S. Main, Pittsfield rd
William B., farmer, h Main
Sime Lester, (Harriet A.) h Old Hancock rd
Simmons Arthur E., (Minnie W.) h Prospect n Main
Sloper Archibald K., (Alice T.) C. W. Sloper & Sons, Pittsfield, h Partridge rd, Berkshire
Archibald K. Jr., student, bds Partridge rd, Berkshire
Smith Arthur F., (Emma F.) farmer, h High n Lincoln
Bernard, prop. No-Namie, h Pittsfield rd n Gunn's Grove
Charles, farmer, h N. Main n Cemetery
Clarence H., (Anna J.) rem to Pittsfield
Clarence H. Jr., rem to Pittsfield
Edward C., (Anna) h Main
Elliott B., (Margaret) optometrist and optician, 86 North, Pittsfield, h Summer
Ferris R., rem to Pittsfield
Helen M. Miss, emp N. E. Tel. & Tel. Co., Pittsfield, bds High n Lincoln
Marguerite E. Miss, bds Summer
Snell John, bds Greylock Mt. rd
Sprong George E. Rev., (Carrie L.) rem to Pittsfield
Stahl Adolph, upholsterer, Summer Street, Pittsfield, h West Side Pontoosuc Lake
Stakley John A., (Flora) painter, h Old Berkshire rd, Berkshire
Stead Dorothy L. Miss, student, bds Main
Robert C., (Hazel M.) emp G. E. Co., Pittsfield, h Main
Steiner Frederick M., emp Gov't Mill, Pittsfield, bds Old Berkshire rd, Berkshire
Robert, (Grace E.) h Old Berkshire rd, Berkshire

Stevens Helen B. Miss, emp Gov't Mill, h Old Berkshire rd, Berkshire
Stickles Julia M. Miss, emp Pitts. Third Nat'l Bank & Trust Co., bds Summer
Mary E., widow Walter E., h Summer
Mary, widow William, h Old Berkshire rd, Berkshire
William H., emp B. & A. R. R., bds Old Berkshire rd, Berkshire
St. John Frank, farmer, emp E. P. Wood, bds Main n Greylock Mt. rd
St. Luke's Episcopal Church, Rev. Stanley C. S. Shirt, rector, res Dalton, N. Main bey Cemetery
Stockley Walter J., (Margaret E.) h Greylock Mt. rd n Main
Strohlin Robert, (May L.) emp G. E. Co., h off Balance Rock rd
Sturgis Anna M. Miss, librarian, bds Summer
Fred N., bds Summer
George B., town clerk, h Summer
Stutz Herbert, rem from town
Sukanek John W., rem to Pittsfield
Joseph, (Hannah) h Factory Gounds, Berkshire
Joseph C., emp G. E. Co., Pittsfield, bds Factory Grounds, Berkshire
Sullivan John L., bds Factory Grounds
Nora Miss, bds Main
Sunnybrea Farm and Dairy, Miller J. Rhinehart, prop., Cheshire rd
Sweetser Ida E. Miss, rem from town
Sykes Albert, (May) bookkeeper, emp C. C. Gamwell, h Gunn's Grove rd
Thomas Comfort, (Edith) farmer, h Greylock rd

TATRO FRANK, rem to Pittsfield
Terrell David, rem from town
The Dutch Kitchen, Bert A. Brundage, prop., toasted sandwiches and cabins, Main
Hollywood Club. John Foley, Jr., and John Troy, props.; dining and dancing, beer and wines, Berkshire rd c Glenn rd, Berkshire
Lunch Box, Andrew MacNicoll. prop., Main bey Library
Thibedeau Joseph L., mason, h Gunn's rd n Pontoosuc Lake
Thompson Adelbert, rem to Windsor
Tiffany Florence E., widow Francis, bds Glenn rd, Berkshire
Tilton Grace Miss, bds Bridge
Timbie Roy, (Lena) emp G. E. Co., Pittsfield, h Baker
Todd Beatrice I. Miss, emp Pittsfield, bds Glenn rd, Berkshire
Helen E. Miss, emp Pittsfield, bds Glenn rd, Berkshire
Luther M., bds Glenn rd, Berkshire
Wilford W., bds Glenn rd, Berkshire
William T., (Ida) emp B. & A. R. R., h Glenn rd, Berkshire
Tooley LeForest J., (Ethel) farmer, h Main
Trego Horace, (Gertrude) rem to Pittsfield
Rebecca Miss, rem to Pittsfield
Trembley Eugene, (Evelyn) emp M. J. Rhinehart, h Reed and Farnham Crossing, Cheshire rd
Troy John, prop. Hollywood Club, Berkshire rd, res Pittsfield
Truden Katherine V. Miss, bds Naragansett av, West Shore
John G. Jr., h Naragansett av, West Shore
John N., (Sarah) cabinet maker, h West Side Pontoosuc Lake
Tyler Albert F., salesman, h Irwin n Pittsfield line
Ina Miss, teacher, Stone School, bds Summer

UNION CHAPEL, Clarence M. Cossum, minister, Old Berkshire rd, Berkshire

VELIE ANGELINE, widow Joseph, rem to Pittsfield
Vinette Francis P., (Martha F.) plumber and steam fitter, h Sunrise, Gunn's Grove
Vreeland Victor J., farmer, h Balance Rock rd, n P. Lake

WAGNER JOHN, (Anna) emp B. & A. R. R., h Summer
Waite Lillian M. Mrs., h N. Main n Episcopal church
Roberts, (Bessie) h Main bey Episcopal Church

Walak Sophia Miss, emp Pittsfield Novelty Co., bds Old Berkshire rd, Berkshire
Tony, h off Old Berkshire rd, Berkshire
Walton William, (Della) farmer, h Old Greylock rd bey No. Center School
Ward Leona C. Mrs., bds Old Berkshire rd, Berkshire
Warren Caroline A. Miss, bds Ocean. Gunn's Grove
Charles, (Selvia) emp B. St. Ry. Co., h Ocean, Gunn's Grove
Kenneth G., emp Baker Farm, bds Ocean, Gunn's Grove
John R., bds Ocean, Gunn's Grove
Margaret E. Miss, emp G. E. Co., Pittsfield, bds Ocean, Gunn's Grove
Webber Charles E., emp Pittsfield, bds off Old Berkshire rd, Berkshire
Georgianna Miss, bds off Old Berkshire rd, Berkshire
Webster Edward B., (Alice) emp G. E. Co., Pittsfield, h Main
Elliot, bds Main
Welch George, (Caroline) rem to Pittsfield
Keith M., (Clifton Louise) bds Old Greylock rd, bey N. Cheshire rd
Wellspeak Henry J., (Florence) sawyer, h So. Main n Gunn's Grove rd
Westover Elbie, (Cora B.) lineman, emp N. E. T. & T. Co., h Baker, P. Lake
White Dolly, widow Kashes D., bds Williamstown rd n line
Whiting Anne H. Miss, teacher, Crestalban School, bds Berkshire rd c Partridge rd
Elizabeth, widow Philip, rem to New York City
Henry T., (Evelyn J.) farmer, bds Berkshire rd c Partridge rd
Margery Miss, teacher, Crestalban School, bds Berkshire rd c Partridge rd
Rose S. Miss. bds Berkshire rd c Partridge rd
Sue T., widow Edward M., h Berkshire rd c Partridge rd
Tillie M. Miss, h Lincoln n S. Main
Wierum Otto, (Mary B.) lawyer, h Berkshire rd n Partridge rd
Wilbur Woodward A., (Ruth P.) battery dealer emp City Battery Station, Pittsfield, h Williamstown rd
Willard Chester F., h Old Berkshire rd, Berkshire
Williams Agnes Miss, bds Glenn rd, Berkshire
Angeline, widow Charles A., h Glenn rd, Berkshire
Dorothy E. Miss, emp Gov't Mill, Dalton, bds Old Berkshire rd, Berkshire
Frank H., h Greylock Mt. rd
Henry B., laborer, bds Main
Ida J., widow Fred, rem to Lenox
Mabel A. Miss, bds Glenn rd, Berkshire
Maranda C. Mrs., h Prospect n Main
Mary F. Miss, emp Cheshire, bds Glenn rd, Berkshire
Roger W., (Lucy M.) rem to Dalton
Walter D., painter and blacksmith, bds Prospect n Main
Zadoc G., (Evelyn) emp G. E. Co., Pittsfield, h Old Berkshire rd, Berkshire
Witheral William, (Frances) rem to Hancock
Wood Mary, widow Alvah P., bds Main bey Library
Charles D., (Irene) carpenter, h Bridge
Earl H., (Jessie T.) farmer and milk dealer, h N. Main n Greylock Mt. rd
Ellis P., (Vera) milk dealer, h N. Main n cemetery
Hugh M., farmer, h Meadow Lane
Marion A. Miss, bds N. Main bey Cemetery
Woodard Earl, bds Factory Grounds, Berkshire
Edna Miss, bds Factory Grounds, Berkshire
Myron E., (May) emp Grand Union Tea Co., h Factory Grounds, Berkshire

YOUNG SADIE MRS., rem from town

ZURRIN CARL, (Marie) farmer, h Thorn rd
Carl A., rem to Pittsfield

Lanesboro Town Officers

Annual Town Meeting First Monday in February

Clerk—George B. Sturgis.
Selectmen—Byron H. Chase, King C. Keeler, Henry A. Kidder.
Treasurer—Raymond G. Hatch.
Collector—James G. Barnes.
Assessors—Everett W. Carrow, Thomas A. Cullen, George Hinckley.
Overseers of the Poor—The Selectmen.
Constables—Harry J. Creamer, Edward H. Clairmont, Burton Albert.
Highway Commissioner—Lawrence A. Chase.
Cemetery Committee—P. W. Nourse, Fred Sturgis, Charles S. Newton
Board of Health—The Selectmen and Dr. Louis D. Barnes.
Public Schools—Supt. Fred R. Stuart; Committee, Arthur Campbell, sec'y; William P. Felton, Mrs. Veronica Howieson.
Library Trustees—Miss Ann H. Whiting, Miss Anna Sturgis, Harry C. Beers; Miss Anna Sturgis, librarian.
Welfare Board—Byron H. Chase, chairman; King C. Keeler, Henry A. Kidder.
E. R. A. administrator—Herbert W. Andrews.
Fire Chief—Warren S. Newton.
Fire Warden—Burton Albert.
Sealer of Weights and Measures—Frank N. Foster.
Justice of the Peace—George B. Sturgis.
Notary Public—James G. Barnes, Berkshire, Byron H. Chase, Berkshire.
Attendance Officer of Schools—James G. Barnes.
Tree Warden—Charles S. Newton.

Business Directory

Churches—Church Federation, Rev. Clarence M. Cossum, pastor. Episcopal, Rev. Stanley C. S. Shirt; Senior Warden, Harry C. Beers; Junior Warden, W. Arthur Akeroyd; Clerk, Robert R. Gardner; Treasurer, Miss Anna M. Foster.
Physician—Dr. Louis D. Barnes.
Postmaster—A. E. Sherman, Lanesboro.
Postmaster—John F. Coleman, Berkshire
General Stores—A. E. Sherman, Lanesboro; John F. Coleman, Berkshire.
Carpenters and Builders—Charles Wood, Charles N. Hinckley, George Hinckley, King C. Keeler.
Garage and Auto Repairing—Bailey's Garage, Main, Lanesboro Garage, Main.
Milk Dealers—Baker Bros., John J. Kirchner, Earl H. Wood, Miller J. Rhinehart, Ellis P. Wood, G. Allen Fields.
Painters—Walter D. Williams, Everett and Albert Carrow.
Summer Boarding—Hillcrest Inn, Julius S. Pierce, William A. Akeroyd

School

Crestalban School

Elementary school for girls, Miss Margery Whiting, Berkshire rd.

Societies

LANESBORO GRANGE NO. 21

Regular meetings second and fourth Wednesdays of each month at 8.00 p. m. in Newton Memorial Hall.

LeForest J. Tooley, Master; William Blackburn, Overseer; Janice Royce, Lecturer; Stanley Cooper, Steward; Robert A. Fowler, Assistant Steward; Chester Royce, Chaplain; H. C. Beers, Secretary; Mrs. John Corkhill, Treasurer; Herbert Buckley, Gate Keeper; Phyllis Barber, Ceres; Mrs. Jules Deloye, Pomona; Mrs. Belle Barber, Flora; Iva Chase, Lady Assistant Steward; Helen Day, Pianist.

Executive Committee—Arthur Campbell, Frank Cooper, Milton J. Miller.

LEE DIRECTORY

LEE NATIONAL BANK

BANK BUILDING 47 MAIN STREET

LEE, MASS.

ESTABLISHED AS
LEE BANK
1835

ORGANIZED AS
LEE NATIONAL BANK
1865

CAPITAL, $100,000 **SURPLUS, $100,000**

SAFE DEPOSIT BOXES

$5 a Year and Upwards

INTEREST PAID ON SPECIAL DEPOSITS

Your Account Respectfully Solicited

JAMES O'BRIEN, *President* **FRANK J. DIAMOND,** *Cashier*

CLARENCE DURANT, INC.

INSURANCE

REAL ESTATE

"The Agency of Service"

Mougin Block, 71 Main Street

LEE, MASSACHUSETTS

Telephone 40

THE LEE SAVINGS BANK

INCORPORATED 1852

CHARLES H. SHAYLOR, *Pres.* **THOMAS NORTON,** *Vice-Pres.*

EDWARD S. ROGERS, *Treas.*

ASSETS, $4,347,011.47

Third Oldest Savings Bank in Berkshire

INTEREST BEGINS FIRST OF EACH MONTH

DIVIDENDS PAYABLE JUNE 1 AND DEC. 1

George Cronk

DIAMONDS, WATCHES, CLOCKS AND JEWELRY

SOLID AND PLATED SILVERWARE

CHINA AND CUT GLASS

72 MAIN STREET, LEE, MASS.

Watch Repairing to Fit Your Purse

Bart Bossidy, LL.B.

Counsellor at Law

Real Estate Probate Estates a Specialty

Telephone: Lee 570; House 160

RAMS & DICKTER BLOCK, 44 MAIN STREET, LEE, MASS.

ALBERT B. CLARK ALBERT CLARK

Clark & Clark

Counsellors at Law

Real Estate Insurance

Notaries Public and Justices of the Peace

Specialists in Probate Court Practice

Rams & Dickter Block 44 Main Street Lee, Mass.

James O'Brien

Attorney and Counsellor at Law

Special Attention to Probate Matters

Insurance and Real Estate

OFFICE: MOUGIN BLOCK, 71 MAIN ST., LEE, MASS.

Office Phone 89-W Residence Phone 526

E. H. BOSSIDY

Real Estate and Insurance

OF ALL KINDS

Park Building 17 Main Street Lee, Mass.

L. T. HOWES

Greeting Cards

93 MAIN STREET, LEE, MASS.

OPPOSITE LEE LIBRARY

LEE PHARMACY

JOSEPH SAKOW, *Registered Pharmacist*

60 MAIN ST., LEE, MASS.

Cigars, Cigarettes, Tobacco, Sodas, Ice Cream, Perfumes and Powders of the latest creations.

We carry a complete line of Trusses, Abdominal Belts, etc. Your prescription is filled with utmost accuracy at a minimum charge by a Registered Pharmacist who is always on duty. Bring your prescriptions here. Prescriptions called for and delivered. PHONE 484. *Headquarters for Fresh Films and Developing.* THE DRUG STORE WITH THE YELLOW FRONT.

REGULAR MEALS LIQUOR

COMFORTABLE ROOMS WINE AND BEER

MORGAN HOUSE

Quality and Service - - - Always

E. F. PERO, Prop. Tel. 181

33-37 MAIN STREET, LEE, MASS.

RAMS' MARKET

J. E. RAMS

Meats and Groceries

Poultry, Canned Goods, Vegetables

RAMS & DICKTER BLOCK

50 MAIN ST., LEE, MASS.

Grain Seeds Hardware

AGRICULTURAL IMPLEMENTS

ANTHRACITE AND BITUMINOUS

COAL AND COKE

FUEL OILS

Paints and Painters' Supplies

DRESSER-HULL CO.

TELEPHONE 75

CENTRAL BLOCK 51 MAIN ST. LEE, MASS.

M. J. KELLY

Furniture, Bedding, Rugs, Linoleum, etc.
Window Shades, Upholstering
Cabinet Making and
Repairing

FUNERAL DIRECTOR

3 and 224-226 Main Street, Lee Main Street, Lenox, Mass.

POLLARD'S

Meats and Groceries

Foreign and Domestic Fruit and Vegetables

If you are looking for High Class Goods, call and see us.

If not, go elsewhere

Telephone 173-174
DOLAN BLOCK 87 MAIN STREET LEE, MASSACHUSETTS

DRINK MORE MILK

LAUREL HILL DAIRY

Pasteurized Milk and Cream

Let Us Serve Your House

C. E. WEIR, Prop. Phone 186 83 LAUREL ST., LEE, MASS.

JAMES E. HARTE

Meats and Groceries

Telephone 376

Norton's Block 63 Center Street

LEE, MASS.

Berkshire Gravel Company

Plants at

558 Hubbard Avenue, Pittsfield, Massachusetts

and Lenox Dale, Massachusetts

Washed Gravel and Sand
Crushed Stone

Concrete Blocks

Prompt Service

Telephone—Lee 293 Telephone—Pittsfield 2-6313

M. H. HAYES

Plumbing and Heating **Steam and Gas Fitting**

TINNING AND SHEET METAL WORK

Stoves and Ranges **Housekeeping Goods**

74 Main Street, Lee, Massachusetts

TELEPHONE

Lee Marble Works

Lee, Massachusetts

CHEVROLET and OLDSMOBILE AUTOMOBILES

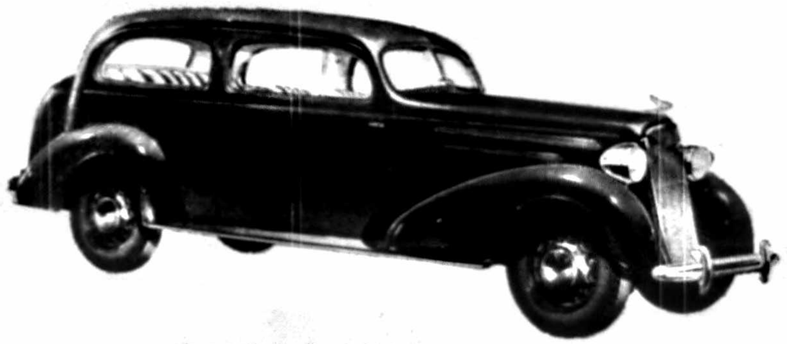

SUPPLIES, STORAGE, REPAIRS
TIRES AND ACCESSORIES

The Park Garage of Lee, Inc.

ROBERT O. HARPER, Prop.

Telephone 50 **29 Main Street, LEE, MASS.**

Telephone 152 **William A. Clarke**

Lee Lumber Company

Lumber, Shingles, Roofing, Glass
Doors and Sash

87 CENTER STREET **LEE, MASS.**

365 Days Publicity

That's what the Directory does for you if you are properly represented.

ROSA RESTAURANT

Steaks, Chops, Oysters, Sandwiches and Pies of All Kinds
Home-made Baked Goods
QUALITY GOOD—PRICES MODERATE

Central Block **55 Main Street** **Lee, Mass.**

Rosa Bros., Props. Telephone 563

Lee Steam Laundry

220 E. Center Street
LEE, MASSACHUSETTS

J. H. BRUNELL, Proprietor
Telephone 146-W

FAMILY WASHING A SPECIALTY

Phelan Hardware Co.

Hardware, Cutlery, Tools, House Furnishings
Paints, Oils and Glass

Mill Supplies, Etc.

PHELAN BLOCK 54 MAIN STREET LEE, MASS.

JOHN T. LEAHEY

Plumbing, Heating, Steam and Gas Fitting, Sheet Metal Work, Tinning, Etc. Stoves and Ranges

LEAHEY'S BLOCK, 139 MAIN STREET, LEE, MASS.
TELEPHONE

NURSERY PERENNIALS

LOUIS E. SMITH
FLORIST

Vegetables, Flowers, Field and Grass Seed. Garden Tools. Plant Food
Wild Bird Food. Fertilizers. TO-NA-CIDE For Bugs

Summerside Gardens

Tel. 87-R Park Street Lee, Massachusetts

Quality in Merchandise plus Style at
the Right Prices equals SATISFACTION

J. T. OWENS

Apparel for Men and Women

LEE

YOU CAN WHIP OUR CREAM BUT YOU CAN'T
BEAT OUR MILK

Pasteurized Milk and Cream

TELEPHONE 329-W

LEAHEY'S DAIRY

Reservoir Street Lee, Massachusetts

PETER ZORZIN

Dealer in Ladies', Gents' and Children's
FINE FOOTWEAR
AND GENTS' FURNISHINGS
SHOE REPAIRING

Mougin Block, 69 Main Street Lee, Mass.

The Stanley Department Store

LOUIS DICKTER, Proprietor

Ladies' and Children's Ready-to-Wear, Millinery for Miss and Mrs., Footwear for the entire family
Men's and Boys' Ready-to-Wear
Household Linens, Curtains and Draperies

Dickter Block, 252 MAIN ST., near Center St., - LEE, MASS.
TEL. 265-W

Arthur Maceri

Manufacturer of

Railroad Ties and Native Lumber

Wholesale and Retail

Phone 510 Pleasant Street LEE, MASS.

R. E. ALLEN

Frigidaire Sales and Service

SILENT GLOW OIL BURNERS

RANGES, WASHERS, RADIOS AND SMALL APPLIANCES

Telephone 307-J 135 Main Street LEE, MASS.

When You Buy or Advertise in the Directory or Pocket Guide

you do get something for your money, don't you Mr. Merchant? I challenge you to show me anything else in the advertising line outside of newspapers that you go into that you get anything for your money.

Lee Streets and Avenues

COPYRIGHTED

Academy Street, from 104 Main to High next Catholic Church
Beartown Mt. Road, same as Pine
Bradley Street, from Junction Greylock and Columbia, north to Woodland
Canal Street, from 20 Center south and east to Depot
Cape Street, from Park at Strickland house to West Becket town line
Center Street, from Junction Laurel and Summer east to East Center
Chapel Street, from Water at Maywood to Cape
Chestnut Road, from Cape north and east to Goussett Farm
Church Street, from Main South Lee north to Stockbridge rd
Circular Avenue, from 74 Laurel easterly
Cliffwood Street, from 81 Franklin northerly
Columbia Street, from Junction Center and East Center north to Greylock and Bradley
Cone Park, a section off River Street, near Cone Farm
Devon Road, from Stockbridge west to Stockbridge town line
Dublin Street, from 140 Center southerly
Eagle Street, from 51 Center, north to Eagle mill
East Street, from East Lee Inn and East Lee Post Office, northwesterly to Bradley
East Center Street, from Center near Lee Laundry easterly to East at Sabin's
Elm Street, from 207 Main west to N. Y., N. H. & H. R. R. Depot
Fairview Street, from 289 West Park south and southwest to South Lee
Fernside Road, from Meadow at McAllister farm east to Tyringham town line at Fernside
Ferncliff Ave., from 208 Main opp Elm east to Ferncliff
Forest Street, from Junction Chapel and Water east and southeast to Tyringham town line near Lake May
Franklin Street, from 78 Main east to Orchard
Fuller Street, from 139 Housatonic east to Greylock at town farm
Golden Hill Road, from Laurel east to Bradley and from P. M. Shaylor's north to Lenox Dale
Greylock Road, from 261 Housatonic north to Columbia
High Street, from 21 Park north to 122 Center
Housatonic Street, from 3 Park south to junction Water and River
Landers Road, from East easterly to Landers' Farm
Laurel Street, from Center and Summer at River Bridge north to Lenox line
Laurel Ave., from 40 Laurel easterly
Laurel Lake Cross Road, from Highlawn Farm north to Lenox line above Laurel Lake
Lenox Dale Back Road, same as Golden
Lenox Dale Cross Road, from Woodland west to Lenox Dale
Lime Street, from Marble near Lee Marble Works southwest to Lee Lime Co. kilns
Lois, from Pleasant near River Bridge west to Marble
Main Street, from 59 Park north to 73 Center
Main Street, South Lee, from junction Fairview and Pleasant westerly to Stockbridge line and bey
Maple Street, from 2 Park and Orchard easterly to T. L. Foote farm at East
Marbec Street, from 103 West Park south to Pleasant
Margerie Street, from Pleasant west to Marble
Meadow Street, from South Lee covered bridge and east northeast to River at Lee Creamery
Mill Street, from Bradley northwest to Lenox Dale
Navin Ave., from 50 Laurel easterly
North Becket Road, from Cape at Belden farm northeast to Becket town line
Oak Street, from Cape at Wolcott Dowd's, north to Vreeland Farm
Orchard Street, from junction Maple and Park northeast to Greylock
Park Street, from Maple Orchard and Housatonic west to Main at Park
Park Place, from 44 Park to Congregational Church
Pine Street, from Meadow south to Gt. Barrington line, South Lee
Pleasant Street, from junction Housatonic, Water and River south and west to South Lee

The Stanley Department Store

LOUIS DICKTER, Proprietor

Ladies' and Children's Ready-to-Wear, Millinery for Miss and Mrs., Footwear for the entire family

Men's and Boys' Ready-to-Wear

Household Linens, Curtains and Draperies

Dickter Block, 252 MAIN ST., near Center St., - LEE, MASS.

TEL. 265-W

Arthur Maceri

Manufacturer of

Railroad Ties and Native Lumber

Wholesale and Retail

Phone 510 Pleasant Street LEE, MASS.

R. E. ALLEN

Frigidaire Sales and Service

SILENT GLOW OIL BURNERS

RANGES, WASHERS, RADIOS AND SMALL APPLIANCES

Telephone 307-J 135 Main Street LEE, MASS.

When You Buy or Advertise in the Directory or Pocket Guide

you do get something for your money, don't you Mr. Merchant? I challenge you to show me anything else in the advertising line outside of newspapers that you go into that you get anything for your money.

Lee Streets and Avenues

COPYRIGHTED

Academy Street, from 104 Main to High next Catholic Church
Beartown Mt. Road, same as Pine
Bradley Street, from Junction Greylock and Columbia, north to Woodland
Canal Street, from 20 Center south and east to Depot
Cape Street, from Park at Strickland house to West Becket town line
Center Street, from Junction Laurel and Summer east to East Center
Chapel Street, from Water at Maywood to Cape
Chestnut Road, from Cape north and east to Goussett Farm
Church Street, from Main South Lee north to Stockbridge rd
Circular Avenue, from 74 Laurel easterly
Cliffwood Street, from 81 Franklin northerly
Columbia Street, from Junction Center and East Center north to Greylock and Bradley
Cone Park, a section off River Street, near Cone Farm
Devon Road, from Stockbridge west to Stockbridge town line
Dublin Street, from 140 Center southerly
Eagle Street, from 51 Center, north to Eagle mill
East Street, from East Lee Inn and East Lee Post Office, northwesterly to Bradley
East Center Street, from Center near Lee Laundry easterly to East at Sabin's
Elm Street, from 207 Main west to N. Y., N. H. & H. R. R. Depot
Fairview Street, from 289 West Park south and southwest to South Lee
Fernside Road, from Meadow at McAllister farm east to Tyringham town line at Fernside
Ferncliff Ave., from 208 Main opp Elm east to Ferncliff
Forest Street, from Junction Chapel and Water east and southeast to Tyringham town line near Lake May
Franklin Street, from 78 Main east to Orchard
Fuller Street, from 139 Housatonic east to Greylock at town farm
Golden Hill Road, from Laurel east to Bradley and from P. M. Shaylor's north to Lenox Dale
Greylock Road, from 261 Housatonic north to Columbia
High Street, from 21 Park north to 122 Center
Housatonic Street, from 3 Park south to junction Water and River
Landers Road, from East easterly to Landers' Farm
Laurel Street, from Center and Summer at River Bridge north to Lenox line
Laurel Ave., from 40 Laurel easterly
Laurel Lake Cross Road, from Highlawn Farm north to Lenox line above Laurel Lake
Lenox Dale Back Road, same as Golden
Lenox Dale Cross Road, from Woodland west to Lenox Dale
Lime Street, from Marble near Lee Marble Works southwest to Lee Lime Co. kilns
Lois, from Pleasant near River Bridge west to Marble
Main Street, from 59 Park north to 73 Center
Main Street, South Lee, from junction Fairview and Pleasant westerly to Stockbridge line and bey
Maple Street, from 2 Park and Orchard easterly to T. L. Foote farm at East
Marbec Street, from 103 West Park south to Pleasant
Margerie Street, from Pleasant west to Marble
Meadow Street, from South Lee covered bridge and east northeast to River at Lee Creamery
Mill Street, from Bradley northwest to Lenox Dale
Navin Ave., from 50 Laurel easterly
North Becket Road, from Cape at Belden farm northeast to Becket town line
Oak Street, from Cape at Wolcott Dowd's, north to Vreeland Farm
Orchard Street, from junction Maple and Park northeast to Greylock
Park Street, from Maple Orchard and Housatonic west to Main at Park
Park Place, from 44 Park to Congregational Church
Pine Street, from Meadow south to Gt. Barrington line, South Lee
Pleasant Street, from junction Housatonic, Water and River south and west to South Lee

Prospect Street, from 214 West Park north to Summer
Prospect Street, So. Lee, from near Depot southeast to Beartown Mountain Road
Railroad Street, from 67 Main at Northrup's Block north to Center
Reservoir Road, from East easterly to Leahey Farm
River Street, from Housatonic south and southeast to Tyringham Road
Robert Street, from Center Junction East Center southeasterly
School Street, from 26 Main east to High
Silver Street, from Chapel near Strickland house south to Forest
Snow Farm Road, from Cape south to Thomas Quirk farm
South Prospect Street, from 191 West Park southerly
Spring Street, from 332 West Park and junction Stockbridge north to Summer
St. James Avenue, from 164 West Park northerly
Stockbridge Road, from junction West Park and Spring southwest to Stockbridge line
Summer Street, from junction Center and Laurel at River Bridge northwest to Highlawn and beyond
The Crossway, from 100 High easterly to Clifford
Tyringham Road, continuation River near Cone Farm to Tyringham town line
Union Street, from 3 Dublin easterly
Valley Street, from Valley mill north to Woodland
Washington Street, from junction Woodland and Bradley northeast to town line
Water Street, from Housatonic easterly to Chapel and Forest at Maywood
West Road, from Stockbridge north to Highlawn
West Becket Road, same as Cape
West Park Street, from 3 Main at Park Place westerly to junction of Stockbridge and Spring
Whiteholm Road, from Orchard and Franklin east
Williams Street, from West Park northerly
Willow Street, from Depot southeast to Pine, South Lee
Woodland Road, from Bradley and Washington north to town line bey Woods Pond

South Lee, a section on N. Y., N. H. & H. R. R., and Berkshire St. R. R. about four miles south of Lee, has post office, stores, schools, churches, etc.

East Lee, a section about two miles east of Lee, has a post office, stores, hotel, schools, churches, etc.

LEE STREET DIRECTORY

ACADEMY STREET

From 164 Main to High next Catholic Church

Left Right
St. Mary's Convent
Sisters of St. Joseph
15. Miss Clare M. Cormick
St. Mary's Parochial School
27. James T. Owens
39. Miss Mary Stallman
40. St. Mary's Rectory
40. Rev. James P. Kirby
40. Rev. Michael A. Jenovese
High Street

BEARTOWN MT. ROAD

From jct. Willow and Pine, So. Lee, to Gt. Barrington Town Line

Left Right
Samuel Merwin
James F. Cook
Mrs. Geraldine H. Johnson
Crow's Nest
Vacant
Fred LeGrant
Howell P. Stanard
Gt. Barrington Town Line

BRADLEY STREET

From Junction Greylock and Columbia, north to Woodland and Washington Mt. Road

Left Right
Mrs. Ellen F. Kelly
Fred Sma Katti
Mrs. Mary P. Armstrong
Miss May A. Bradley
Victor W. Bradley
Bradley Bros.
Vacant House
Mrs. Kathryn A. McGinty
Mill St. begins
Bradley School Memorial
East St. ends
Mrs. Bridget Navin
Joseph Sour
Geo. E. Crawford
Bradford O. Smith
William T. Gaherty
Vacant
William L. Losaw
Bradley St. School
John Farina
Martin T. Carty
John O'Connell
Mrs. Lillian G. Mougin
Henry X. Mougin
Eugene Cuene
Woodland St. & Washington Mt. Rd.

CANAL STREET

From 20 Center south and east to Depot

Left Right
Lee Elec. Co. Power Station
Constante Regalbuti
Michael T. Vecchia
Domenico Zerneri
Thomas F. Orient
Angelo Baruzzi
Vincenzo Simoni
Alfonso Triani
Miss Amelia M. Bertelli
Francis Baccoli
Batista Pera
Angelo Pezzottini
Vincenzo Monachina
Charles Rota
Mrs. Mary J. Viani
Mrs. Angela Vecchia
N. Y., N. H. & H. R. R.

CAPE STREET

From Park at Strickland house, East Lee, to Snow Farm rd and West Becket rd

Left Right
E. Lee Post Office
Francis J. Griffin
Griffin's Store
East Lee Inn
William F. Wasmann
Mrs. Belle Davol
Miss Grace Van Bergan
Arthur W. Shaw
Mrs. Lottie C. Winegar
Vernon S. Gage
Butler's Nation Wide Store
William E. Butler
David J. Merwin
William H. Hamblin
Miss Mary M. Mansfield
Edward C. Garner
Wolcott S. Dowd
Oak St. begins
James W. Gargan
Wright Eckert
Ralph Eckert
William J. Kelsey
R. Frank Merrill
August Cordonier
Elmer A. Cordonier
Allen Brooks
George Watson
Frank H. Washburn
Mrs. Elizabeth Gross
Frank Masiero
William W. Soules
Jacob E. Sohles
Snow Farm rd begins
John Dill
Chestnut rd begins
James H. Owens
Vacant House
W. Becket rd begins

CENTER STREET

From Junction Laurel and Summer east to East Center

Left Right
3. Nichol's Service Station
4. Miss Margaret Connell
4. Mrs. Mary McNeill
7-9-11. Mitchell Block
7. Nichols' Variety Store
9. George Nichols
11. Vacant Store
15. Vacant
17. Vacant Store
17. (r) Vacant House
17. (r) William Senbanotti
Canal St. begins
21. Ralph Rotondo
21. Howard J. Fairfield
25. Antonio DiGrigoli
25. Lugi DiGrigoli
29. Henry E. Herlihy
29. (r) Alphonse DiGrigoli
30. Miss Kathryn E. Hayden
33. Peter Colombari
36. Robert H. Hayden
37. Thomas J. Purcell
41. Mrs. Cologra Puma
43. John E. Ford
45. James Puma
46. The Elmore Inn
46. Miss Mary F. Purcell
47. Mrs. Mary Thompson
49. Vacant Store
Eagle St. begins
R. R. Crosses (N. Y., N. H. & H.)
Railroad St. ends
Norton Block
59. Angelo Pezzottini Shoe Repair Shop
61. Louis Ciullo Barber Shop
63. Harte's Market
65. Mrs. Mary A. Symington
65. Mrs. Delia M. Toomey
Norton's Bakery
67. Walter Channon
69. Vacant Store
71. Vacant House
71. Vacant House
71. Terrence W. Cavanaugh
73. C. Roderick DeForest
Main St. ends
77. Walter C. Gibbs
83. Thomas Norton Harte
84. Walter H. Cannon
85. John H. Keenan
88. Mrs. Isabel Cook
88. Frank Briggs
88. Mrs. Louisa Feltridge
Lee Lumber Co.
92. Miss Bridget M. Deely
93. Mrs. Mary E. Baldwin
94. Leo J. Scolforo
96. John H. Killelea
99. Miss Mary A. Healey
102. George H. Tyer
106. James J. Thompson
107. John J. Kelly
112. John W. Ferry
109. (r) Vacant House
111. Robert F. Weeks
116. John J. Shaughnessy
122. Frederick E. Morse
119. Miss Rose L. Simader
121. Edward F. Herlihy
High St. ends
127. Henry A. Vecchia
129. Eugene Longo
133. Mrs. Concietta De Maria
135. Rosario Bona
136. Patrick F. Kennedy
136. Joseph C. Mooney
140. Peter Barea Store
Dublin St. begins
143. Cosimo Sorrentina
145. Nathan W. Listwell
146. Michael Castronovo
147. Frank Puleri
153 Miss Mary E. Hardiman
153. William P. Mulcahy
156. Carmelo Messina
158. Antonio Carlino
160. Mrs. Orsola Di Grigoli
162. Carmelo Di Grigoli
164. DiGrigoli's Grocery Store and Barber Shop
164. Clarence L. Tucker
203. Mrs. Elizabeth Ford
214. Richard Weatherhead
214. Edward J. Lynch
220. Lee Steam Laundry
Columbia St. begins
East Center St. begins
Robert St. begins

CHAPEL STREET

From Water and Forest at Maywood to Cape, East Lee

Left Right
Lester E. Farnham
Warren A. Turner
Louis M. Chaffee, "Maywood"
Harold May, "Maywood"
Mrs. Martha Hecox
Frank Bastow
Raymond W. Turner
William P. Francisco
Burt G. McCarg
E. Alfred Houston
Mrs. Minnie A. Childs
Basil E. Harvey
Bart Bossidy
Miss Mary E. Hall
George E. St. John
Dwight Bradley
Greenwater Poultry Yards
Paul C. Nobbs
Chester H. DeForest
Miss G. Ella McLaughlin
State Dept. Public Works Garage
George F. Sohl
Tracy W. Griffin
Theodore H. Spark

Roy P. Adams
Edward F. Worden
Louis J. Kilmer
Union Chapel
Frank C. Dennis
Miss Florence H. Chaffee, "Brooklawn"
Byron L. De Varennes
Silver St. begins
Cape St. begins
Maple St. ends

CHESTNUT STREET

From Cape Street north and east to Goussett Farm, East Lee

Left Right
Earl J. Renfrew
Chestnut Lodge
G. Proctor Cooper
Vacant
Dr. William H. Hobbs
Horace W. Davis Farm
end of road

CHURCH STREET

From Main South Lee opposite Collin's Store north to Stockbridge rd

Left Right
Ernest Keller
Mrs. Anna R. Bevins
Carl C. Collins
Howard N. Griffin
Andrew G. Ketchen
Roylston F. Webster
Paul E. Borden
Miss Lena Finneran
Stockbridge rd

CIRCULAR AVENUE

From 74 Laurel St. easterly

Left Right
36. John E. Bridagan
42. John P. Widomski
44. William D. Larkin
Thomas E. Boyne
New House Vacant
Mrs. Emaline E. Peiffer
End of Street

CLIFFWOOD STREET

From 81 Franklin northerly

Left Right
25. Frank R. Pease
27. Frank R. Harding
38. James B. Pollard
39. George S. Gordon, Jr.
The Crossway ends
44. Edward A. Sitzer
47. Charles A. Miller
50. Elmer A. Sparks
58. Hubert Tormey
66. Sylvester M. Church

COLUMBIA STREET

From junction Center and East Center north to Greylock and Bradley St.

Left Right
20. Miss B. Agnes Bossidy
28. Mrs. Nellie G. Williams
36. Robert J. Brace
44. Miss Meta C. Mattoon
46. William H. O'Brien
52. Orrin J. Pleu
54. Mrs. Mary E. Heaphy
60. Michael Hickey
62. Edgar S. Decker
Thomas J. Malloy
Thomas Finnegan
Charles Connelly
Raymond Purcell
George J. St. Peter
Patrick J. Bradley
Moses Giblin
Columbia Mill
Thomas H. Tyer
Miss Julia E. Reisser
Carl E. Bailey
Charles H. Arment
Greylock St. ends
Bradley St. begins

CONE PARK

A section on River St. near Cone Dairy Farm

Left Right
John Loring
Leslie K. Cheney
William F. Andrews
George E. Simmons
Joseph M. Coty
Irving Mills
Franklin S. Mills
Mrs. Mary Mills Langdon
Dighton M. Brazee
George G. Woodin

DEVON ROAD

From Stockbridge rd west to Stockbridge line

Left Right
George F. Perkins, Sr.
Vacant
Vacant
Miss Mary E. Daley
Dr. Howard H. Forman
David C. Hull
Charles F. Bradley
Fred C. Milton
West Road crosses
Rev. Edward C. Bradley
Roy Busby
Paul M. Fowler
Stockbridge Town Line

DUBLIN STREET

From 140 Center southerly
Left Right
3. Joseph Andognini
10. Leon Zanella
Union St.
17. Valentino Adamoli
23. Bortolo Zanetti
28. Jack Vaini
31. Joseph Gelpi
37. Frank Adamoli
Ferncliff

EAGLE STREET

From 51 Center north to Eagle mill
Left Right
11. Miss Clara L. Dragon
12. Mrs. Marian M. Boyne
12. Vacant House
Smith Paper Inc., Main office
Eagle Mill

EAST STREET

From East Lee at East Lee Inn northwesterly to Bradley Street
Left Right
Paul M. Merwin
John D. Hinman
Harry E. Farrar
Sylvester Gage
Edward Clark
Theron B. Hitchcock
Burton C. Carver
Maple St. ends
Arthur L. Rogers
Leon C. W. Foote
Henry Abderhalden
Eugene P. Sabin
Landers rd begins
E. Center St. ends
Amede Cadenelli
Peter Castellini
Patrick J. Navin
Joseph Abderhalden
Boislor Bachettini
Andrew Brighenti
Patrick L. O'Connell
John J. Malloy
Phillip Eurbin
Arthur C. Blass
Reservoir rd
Bradley St.

EAST CENTER STREET

From Center easterly to East at C. H. Sabin's
Left Right
256. Fred C. Armstrong
262. Walter C. Taylor
265. Richard J. Cahill
265. James Forde
268. Wm. P. Thomas
273. Alexander L. Blache
274. William F. Powers
277 (r) James J. Whalen
279. John S. Kearen
280. Mrs. Mary E. Tucker
285. William H. Mooney
286. Miss Rose H. McDermott
291. Vacant
301. Joseph Blonde
300. Abraham M. Gair
304 (r) Rolfe Doolittle
310. Frederick A. Schuck
311. Edward J. Dempsey
320. Timothey E. Healey
335. Jack R. Ayers
336. Henry H. Sires
337. John J. Carty, Jr.
345. Howard Sykes
350. Louis A. Henry
353. Paul A. Morse
Greylock St. crosses
Mrs. Mary E. McClellan
Myron R. Ward
Mrs. Edith M. Ward
East St.

ELM STREET

From 207 Main west to N. Y., N. H. & H. R. R. Depot
Left Right
Railroad Street crosses
N. Y., N. H. & H. R. R. Depot

FAIRVIEW STREET

From 289 West Park south and southwest to South Lee.
Left Right
Julian Bartini
Bortolomeo Vanotti
William Bartini
James J. Burns
Joseph Sundrini
Revino Consolatti
Andrew Bonafini
Abbondio Salinetti
John Naventi
Domenic Mortarella
Luigi Valenti
Henry Naventi
James E. Davis
John G. Ellis
Highfield
Thomas W. Breed
Mrs. Selma F. Breed
John W. Boyd
Charles M. Dikeman
John F. Burt
Mrs. Dorothey H. Vincent
Miss Florence M. Cheney
Miss Rosalie J. Ellis
Covered Bridge
Main St. S. Lee begins

FERNCLIFF AVENUE

From 208 Main opp. Elm east to Ferncliff
Left Right
18. Gino Rosa
22. William F. Carty
24. William F. Pleu
30. John J. Carty
34. Charles W. Kilmer
36. William A. Ford
37. Miss Mary E. Mahan
39. Thomas E. McGinty
40. Henry M. Tarmey
High St. crosses
54. Mrs. Mabel Messina
56. Alfonzio Sorrantino
Ferncliff

FERNSIDE ROAD

From Meadow at McAllister farm near So. Lee, east to town line at Fernside
Left Right
John Lewis
Mrs. Leopoldine Snell

FOREST STREET

From Junction Chapel and Water East Lee east and southeast to Tyringham town line
Left Right
Sumner E. King
Harry Krouse
C. Stewart Krouse
Vacant
Vacant
Mountain Mill Corp.
Charles J. Vreeland
Thomas F. Swenson
Joseph J. Brazee
Arthur L. Miller
Carlton I. Vreeland
L. Ward Coons
Sanderson Miller
Tyringham Town Line
G. Howard Beach
Miss Rose MacDarby
Joseph Moore

FRANKLIN STREET

From 78 Main east to Orchard
Left Right
Baird's Block
2. Charles G. Miller, merchant
4. Grogan's Hairdressing parlors
6. American Shoe Repair Shop
8. John Demos
Lee Library Bldg.
17. Berkshire Gleaner
19. Wilson's Garage
23. William H. Bradway
St. George's Episcopal Church
Rev. Louis P. Nissen
27. Vacant House
Greenock Inn
High St. crosses
51. Rev. Louis P. Nissen
61. Simon C. Jemian
64. Vacant House
68. Carl Wurzbach
69. Michael P. Hayes
74. Lindley T. Howes
75. Horace T. White
75. William L. Nye
81. Clarence N. Durant
Cliffwood St. begins
80. Dr. Charles W. Stratton
88. William R. Ellis
93. James A. Rice
96. Mrs. Harriet H. Robbins
99. Albert B. Clark
100. Gilbert L. Clark
107. Miss Carrie P. Gibbs
115. Walter J. Ingram
Orchard Street

FULLER STREET

From 139 Housatonic east to Greylock at town farm
Left Right
5. William F. Dillon
7. Vacant
15. Joseph Saulnier
16. Vacant
17. Ewan C. Stewart
22. Miss Celia F. Smith
22. Miss Adella T. Smith
23. John J. Waddock
30. James H. Brown
35. Earl Bradford
37. Howard Stevenson
45. Percelle W. Ayers
46. George D. Warren
49. Edward R. Christenson
52. Frank G. Darman
55. Edward J. Sutton
Greylock St.

GOLDEN HILL ROAD

From Laurel Street near Laurel Lake east to Bradley and from P. M. Shaylor's north to Lenox Dale
Left Right
William F. Cole
Ernest F. Cole
Frank A. Jaynes
Mrs. Harriet E. Swift
Lenox Dale Back Road begins
Murray C. Tucker
Charles H. Shaylor
Thomas M. Kerr
John Sparks
Albert L. Plaquet
Housatonic River
N. Y., N. H. & H. R. R. crossing
Bradley Street

GREYLOCK STREET

From 261 Housatonic north to Columbia

Left Right
Ernesto A. Richardson
Fuller St. ends
Maple St. crosses
New House Vacant
Frank F. Murdock
Orchard St. ends
Frank A. Burchard
George W. Alter
Harry G. Broderick
John T. Bartlett
Herbert M. Nichols
East Center St. crosses
Frank Abele
Mrs. Hattie M. Harrington
Vacant
Mrs. Caroline Bassett
Miss Sarah E. Peck
Louis Peverilli
John Ranzoni
Columbia St. ends
Bradley St. begins

HIGH STREET

From 21 Park north to 122 Center

Left Right
4. Claude M. Haggerty
12. John Iacobacci
18. John H. Purcell
18. Alfred L. La Prise
21. Edward H. Bossidy
24. Richard F. Driscoll
27. Mrs. Nora E. O'Neill
29. Mrs. Bessie B. Humes
29. Mrs. Justina A. Parsons
30. Mrs. Mary W. Kelly
41. Willard O. Pease
47. Vacant House
49. Vacant House
54. Mrs. Fannie I. Baird
62. Mrs. Colletta A. DeFreest
Greenock Inn
Franklin St. crosses
80. Mrs. Bridget Fallon
82. Michael J. O'Brien
90. Michael J. Kelly
91. Harry M. Keating
99. Mrs. Janet V. Hodgkins
100. Tracy B. Ambler
103. William J. Harding
The Crossway begins
109. Ward P. Johnson
Lee High School
The Hyde School
Academy St. ends
Rev. Edmund E. Hart
Methodist Episcopal Church
145. Martin J. Mahan
151. Yves Lemoal
155. Vacant
156. James C. Murray
158. Vacant House
163. Mrs. Catherine T. Haley
166. John Kennedy
169. Mrs. Eleanor R. Colton
171. Vacant House
Santino Airoldi
Ferncliff Ave. crosses
178. James H. Keenan
184. Joseph M. Toomey
186. Domenico C. Rossi
190. John J. McTigue
191. Lassora Boufesso
192. Louis D. Ciullo
School St. ends
197. Antonio Del Duca
202. James K. Hardiman
202. Vacant House
210. Charles H. Arment, Jr.
211. Jas. L. Killelea
212. Vacant House
216. Cornelius L. Navin
219. Arthur Barea
224. Samuel Termini
226. Mario Avanzato
Center St.

HOUSATONIC STREET

From 3 Park south to junction Water and River.

Left Right
5. Vacant
5. Eugene A. Fairfield
15. Fred H. Phelps
19. Mrs. Elizabeth Hayes
20. Roy J. Hunter
27. Michael J. Sullivan
28. W. Roy Ford
29. Mrs. Delia M. Meyers
Bossidy's Blacksmith Shop
34. John F. Hannon
39. Lee Auto Repair Shop Service
40. J. Franklin Farrell
43. Wicks' Service Station
45. James F. Wickham
45. John J. Wickham
46. Roscoe L. Spofford
51. Stephen J. Dohoney
52. Charles S. Beach
59. John Hayes
60. John A. Auld
64. Andrew Lowry
65. Wendell R. Warren
66. Vacant
68. William H. Williams
72. William H. Williams
73. William Hennessey
78. John Bossidy
79. Vacant
Vacant
83. George C. Diamond
84. Michael T. Norton
89. Harry A. Ford
95. Arthur J. LaFortune
97. George A. Seamon
98. Mrs. Cora S. Burleigh

101. Miss Clara G. Cutting
106. Adelbert F. Parker
106. Ralph D. Waters
109. John C. McMahon
118. Thomas F. Cavanaugh
127. Franklin Sturgis
128. Vacant
130. Dr. William J. O'Malley
135. Perley F. Richmond
137. Harold E. Norton
139. James Lowery
Fuller St. begins
140. Thomas C. Lyons
144. Mrs. Carrie E. Ballou
146. Ralph Clement
166. George B. O'Brien
168. Edward T. Armstrong
173. George F. Hoskins
189. Hoskins Garage
199. Geo. V. Barnard
217. Walter S. Aiken
257. Norman Beech
261. Vacant
River St. begins
Water St. begins
Greylock St. begins

LANDERS ROAD

From East easterly to P. Lander's farm

Left Right
Robert H. Lasher

LAUREL AVENUE

From 40 Laurel Street easterly

Left Right
15. Mrs. Sarah K. Nicholson
20. James H. Shalley
21. Thomas W. McClelland
29. Mrs. Catherine Grogan
30. James H. Powers
40. Mrs. Mary A. Dunn
41. Mrs. Jennie T. Wheeler
End of Street

LAUREL LAKE CROSS ROAD

From Highlawn Farm to Lenox line above Laurel Lake

Left Right
No houses

LAUREL STREET

From junction Center and Summer north to Lenox line

Left Right
Summer St. begins
9. John J. Hardiman
16. Edward J. McGinty
23. James J. Powers
26. Joseph H. Brunell
33. Mrs. Mary Kennedy
40. Severino Avigo
Laurel Avenue begins
50. John J. Kelly
50. Maple Inn
51. Marcel L. Chevillet
51. James J. Bush
51. Mrs. Catherine Navin
Navin Avenue begins
58. Vacant
60. L. Edmond L'Heureux
60. New House vacant
65. Mrs. Mary A. Shalley
74. William P. Grogan
75. H. Lloyd Christenson
Circular Ave. begins
80. Thomas F. Hennessey
83. Chauncey E. Weir
83. Laurel Hill Dairy
86. Wallace Weed
89. Francis J. Connelly
92. John Boropert
95. Henry A. Albee
104. Stanley R. Cowell
104. George Oswald
104. Paul D. Canon
108. Let's Go Inn, Paul D. Canon
109. Mrs. Birdella A. Martin
109. Chester M. Martin
115. Rene Trauen
116. Timothy E. Darbe
116. William T. Darbe
119. Corwin J. LePrevost
121. Henry N. LePrevost
122. John J. Connors
126. Pearl Ransom
129. Reuben F. Weir
Harte's Service Station
Carlton Brett
Theresa-Carlton Inn
State Police Barracks
Laurel Lake
Laurel Lake House
Miss Mary A. Gibbons
Louis C. Potter
Mrs. Ella C. Fillio
Lenox Town Line

LENOX DALE BACK ROAD

From Golden Hill rd at Charles H. Shaylor north to Lenox Dale

Left Right
No Houses
Lee and Lenox Line Crosses

LENOX DALE CROSS ROAD

From Woodland west to Lenox Dale

Left Right
Louis Le Folle
Lenox Town Line

LIME STREET

From Marble St. near Lee Marble Works, southwest to Lee

Lime Co. Kilns
Peter E. Comalli

Guiseppe Bartini
John Feltre
Eugenio Scapin

LOIS STREET

From Pleasant west to Marble
Batista Faltracco
Henry W. Bartini
Edward F. Burns
Franchesco Favoni
Angelo Zerbato
Batista Montini
Angelo Spongeletti
Marko Buffino
Carl C. Elsensohn
August Scaramuzzi
Antonio Montani
Arnaldo Bertelli
John Passetto
Marble St.

MAIN STREET

From 59 Park north to 73 Center

Left Right
Park St. crosses
3. Michael J. Kelly
5. Dr. Arthur M. O'Connor
12. Park Square
15-17-19. Park Building
15. James T. Owen Women's Shop
17. Miss Margaret E. Kelly
17. New England Tel. & Tel. Co.
17. Edward H. Bossidy
17. Milk Control Laboratory
17. Dr. William J. O'Malley
17. Pittsfield Coal Gas Co.
17. District Nurse Association
17. John Iacobacci
19. James T. Owens Men's Shop
25. Lee Savings Bank Bldg.
25. Lee Savings Bank
25. Edward S. Rogers, treas.
29. Park Garage of Lee Inc.
29. Robert O. Harper
30-32-34. Memorial Hall
30. Agostino Formento
32. Lee Town Offices
32. Lee District Court
32. Bart Bossidy, judge
John T. Waddock, clerk
32. Sheriff office
William Arthur Ford, Sheriff
John J. Waddock, school attendance officer and probation officer
32. Frank T. Coughlin, chief of police
32. Park Theatre
32. Lee Chamber of Commerce
32. Women's Relief Corps
33. Morgan House Grill
34. James H. Keenan
33-35-37. Morgan House
35. Earl F. Pero
35. McDarby's Taxi
37. Charles J. Fallon
Rams & Dickter Blk.
40-50. Rams & Dickter, prop.
40. Mrs. Maud G. Sparks
41. Veterans of Foreign Wars
42. Lee Package Store
43. F. M. Pease & Son
43. Frank R. Pease
44. Aaron Pomerant
44. Judge Bart Bossidy
44. Clark & Clark
44. Alvise F. Viale
44. Casey's Pool Room
46. Steve's Barber Shop and Beauty Parlor
47. Lee National Bank
47. Frank J. Diamond, cashier
48. Vacant
50. J. E. Ram's Market Inc.
50. Julius E. Rams
51-59. Central Blk.
51. Dresser-Hull Co.
51. Carl Wurtzbach, pres. and treas.
51. Pittsfield Electric Co.
51. Carl Wurtzbach, director and district mgr.
53. First National Store Inc.
54-56-58. Phelan Blk
54. Phelan Hardware Co.
56. Atlantic & Pacific Tea Co.
55. Rosa Restaurant, Rosa Bros.
51-59. Central Block
57. Lee Grange Room
57. Evening Star Lodge
57. American Legion
57. Central Hall
58. Vacant
59. Post Office
59. Leon C. W. Foote, P. M.
60. Oman Blk
60. Lee Pharmacy
60. Joseph Sakow
62-66. Maloney Blk.
62. Olney J. Carpenter Shoe Store
64. Edw. J. Maloney
64. Lee Men's Club
64. Edward L. Brennan
66. Grand Union Co.
68-78. Baird & Baird Blk.
68. Army & Navy Store
Railroad Street begins
69-73. Mougin Block
Edw. X. Mougin Estate, Props.
69. Peter Zorzin
70. Lee Bowling Alleys
70. Martin J. Mahon
71. James O'Brien
71. Berkshire Water Co.
71. H. Newton Joyner
71. Clarence N. Durant
71. Dr. John F. Hannon
72. George Cronk

73. The Electric Shop
74. Michael H. Hayes
75. Western Union Tel. Co.
77. The Quality Store
76. Lee News Room
76. Lee 5 & 10 cts. Store
76. Frank V. Lahey
78. Nick's Restaurant
78. Nicholas Demos
79. Shalett & Shea
79. Weeks Radio Shop
81. Frank Carey
85-87. Dolan Blk.
85. Vacant
87. James B. Pollard
Franklin St. begins
89-91. Humes' Block
89. Mrs. Flora E. Saunders
89. Peter C. Vaninetti
91. Lee Variety Store
91. Mrs. Bessie Barrett Humes
93. Lindley T. Howes
97. Walter J. Bryans
100. Lee Public Library
Mrs. Flora E. Saunders, librarian
103. Vacant
105. Agostino Formento
115. Miss Marian T. Graham
116. John A. Phelan
119. Roy J. Grady
121. Miss Mary Shannon Smith
122. Courtland J. Boyne
123. Harry S. Douglas
124. Seid Sung
126. Patrick J. Bossidy
128. Mrs. Barbara L. Pinney
128. Louis Pompi
128. Richard L. Briggs
128. Mrs. Katherine Thomas
130. Vacant Store
130. (r) Luther L. Jones
133. Blanche's Beauty Shoppe
133-139. Leahey Block
135. Frigidaire sales and Service
135. Raymond E. Allen
137. Aron Pomerantz
137. Miss Catherine Whalen
137. Joseph H. McClelland
137. Adison H. Nichols
139. John T. Leahey
Saint Mary's Roman Catholic Church, Rev. James P. Kirby, pastor, Rev. Michael A. Jenovese, assistant
143. Miss Nina Ball
143. Miss Lillian C. Heath
145. Miss Mary Cahalan
151. James S. Brown
151. Michael H. Hayes
Academy Street begins
164. St. Mary's Parish Hall
165. Frederick T. Fillio
167. James W. Curran
170. Vacant House
173. Erroll H. Thurston
173. Charles W. Tyler
176. Edward S. Rogers
183. Paul T. Orienti
183. David B. Bowers
184. Vacant House
189. Central Fire Station
189. Lee Public Kindergarten
195. Frank J. Mooney
196. Dr. George S. Wickham
199. Miss Mary J. Brazel
207. Albert T. Phelps
208. Harry W. Heaphy
Ferncliff Avenue begins
Elm Street begins
218. William A. Heaphy Co.
218. Mrs. Mary E. Heaphy
220. John E. Blake
223. Vacant House
224-226. Michael J. Kelly
230. Vacant Store
School Street begins
232. Imperial Conservatory of Music
232. Michael C. Tristany
233. Miss Winnefred L. Dolan
234. Tristany's Market
238. Mrs. Mary A. Shields
241. Con's Motor Sales
241. Corwin J. Le Prevost
244. Miss Ellen J. Casey
250. Louis Dickter
Dickter Block
252. The Stanley Co.
254. Michael J. Sullivan
255. Thomas Norton
255. Edward J. Maloney
262. Walter C. Taylor Pharmacy
260-266. Nolan Block
260. Butler Stores Inc.
261. James E. Harte
262. Nagle Electric Co.
264. William H. Cook
264. William F. Dunbar
264. Paul Quinn
264. Mrs. Nora T. Walsh
264. Mrs. Gertrude J. Corcoran
264. Thomas A. Rule
264. House vacant
264. Vacant
266. Nolan & Cook's Restaurant

MAIN STREET, SOUTH LEE

From junction Fairview and Pleasant westerly to Stockbridge line and bey

Left Right
Russell A. Wilson
Fairview St. ends
Howard B. Wilson
St. Francis R. C. Church, Rev. John D. Sullivan, pastor, res Lenox Dale

C. C. Collins Store
Mrs. Mary A. Collins
Richard N. Moore
Church St. begins
Mrs. Dora Fenn
Everett T. Charter
Lester E. Stalker
Vacant
Miss Celia L. Webster
Vacant
Frank E. Blunt
Vigilant Chemical Engine Co.
Mrs. Katheryn McAuliffe
So. Lee School
William Fanning
Edmund D. Roys
James J. Vanable
Thomas W. Vanable
Louis J. Basinait
John F. Kelly
Henry L. Davis
Engel Kuchels
Mrs. Emojene Miller
Mission Church of the Good Shepherd, (Episcopal).
Very Rev. Edmund Randolph Laine, Jr., rector
Harry A. Bourn
George F. Fellows
Miss Cora B. Morris
Theodore L. Chatel
Old Tavern Tea Room
Miss Jean C. Ross
Arthur I. Brown
Charles A. Brown
William Urbonowitz
Anthony L. J. Billesimo
Mrs. Lucy K. Morris
Kelly & Brown
So. Lee P. O.
Gordon Westphal
Harry C. Charter
George W. Forbes
Vacant
Miss Minnie E. Ball
Vacant House
N. Y., N. H. & H. R. R. Depot
Hurlbut Paper Co.
Vacant
Mrs. Jennie M. Wells
Mrs. Mary H. Bossidy
Miss Elizabeth A. Narey
Mrs. Mary T. Talbot
William Wezevitz
James B. Miller
Joseph Wellspeak
Alfred G. Hagberg
Russell G. Zickler
Dwight B. Stalker
John F. McDonough
Charles H. Belcher
Clarence E. Woodruff
George H. Brown
Almon H. Griffen
Mrs. Agnes M. Symonds
Stockbridge Town Line
William A. Spencer
James J. Murphy
George C. Carter
D. D. Hopkins Lumber Yard

MAPLE STREET

From 2 Park and Orchard to T. L. Foote farm, East Street
Left Right
64. Edward A. Thomas, Sr.
64. Edward A. Thomas, Jr.
67. Stephen H. Carter
70. Dougal MacGregor
76. Walter A. Potter
76. Harry Bairstow
80. William W. Sargood
84. Harold M. Demming
84. Joseph R. Kenyon
87. Mrs. Emily M. Hinckley
87. Evan Mierhead
88. Mrs. Lillian R. Johnston
88. Raymond C. Pecon
93. Charles T. Powers
94. Raymond W. Markham
107. Arthur L. Toon
114. Orville E. Gardner
127. Rev. Henry Wilds Smith
Greylock St. crosses
Mrs. Carrie Hennigan
Fairmont Cemetery
Vania Monumental Works
Vacant House
Mrs. Helen J. Schillinger
Patrick Rush
Norval H. Busey, Jr.
Maple St. ends
East St.

MARBLE STREET

From 121 West Park south to Pleasant
Left Right
Lee Marble Works, Inc.
Mrs. Nellie A. Miles
Fred Noyes
Vacant
Peter Fumazoni
Henry J. Bardaglio
Richard D. Dempsey
Thomas A. MacGregor
Vacant
John Macchi
Mrs. Mary Serra
Giovanni Catalotti
Peter Salice
Vacant House
Lime Street begins
James F. O'Brien
William H. O'Brien
John Zucchi
Lois Street ends
Albert Ingegni
Stephen Privitari
Peter Scarafoni, Jr.

Margerie Street ends
Harry M. Brace
Pleasant Street

MARGERIE STREET

From Pleasant west to Marble
Left Right
John Bisin
Antonio A. Gaspardi
Peter Arioli, Grocery
Vacant
Michele Zubeto
Peter Castegnaso
Angelo Castegnaso
Peter Zorzin
Mrs. Maria Privitari
Peter Scarafoni
Victor Maule
Arthur W. Wheeler
Marble St.

MEADOW STREET

From South Lee covered bridge east and north east to Tyringham rd at Creamery.
Left Right
Patrick H. Keenan
Earl L. Wilson
Walter T. Risley
N. Y., H. H. & H. R. R.
John T. Collins
Ascension Farm School
T. Lee Roberts
Harry F. Johnson
Harold E. Fenn
Robert H. Pratt
So. Lee Cemetery
Arthur K. Williams
George H. Gangell
Fernside rd
Creighton Staumbaugh
Tyringham rd

MILL STREET

From Bradley north west to Lenox Dale
Left Right
Thomas F. Mooney
Mrs. Charlotte M. Fenwick
Norman R. Buck
Washington Mt. rd begins
Edward W. Gibbons
Frank V. Lahey
Donato Durante
Vacant House
Mrs. Libby Claire
Frank H. Laird
Mrs. Claire A. Tyson
James Connors
Mrs. Mary Mouhat
Edward H. Kline
Gustave L. Thorne
Robert J. Lorette
Joseph McDonough
Alphonse G. Paterno
Daniel Garrity
Edward F. Malumphy
Vacant House
Peter J. Tyre
Lenox Dale
Centennial Mill

NAVIN AVE.

From 50 Laurel easterly
Left Right
Arthur W. Pease

NORTH BECKET ROAD

From West Becket rd at Belden farm northeast to Becket town line
Left Right
No Houses

OAK STREET

From Cape at Wolcott S. Dowd's East Lee north
Left Right
Willis J. Wheeler
Mrs. Harriet E. Vreeland
Wilmer T. Vreeland
Frederick R. Emery

ORCHARD STREET

From junction Maple, Park and Housatonic, northeast to Greylock
Left Right
41. Leighton C. Van Trump
Franklin St. ends
Whiteholme rd begins
52. Patrick H. Bossidy
73. Edward A. White
74. George M. Durant
80. Mrs. Mary E. Curran
84. Chester K. Masse
87. William F. Tyer
88. Charles H. Scott
106. Vacant House
111. Samuel W. Wells
131. Austin W. St. John
134. Albert Clark
134. Twin Birch Perennial Nursery
149. Patrick J. Boyne
Greylock St.

PARK PLACE

A section near 42 Park at Congregational Church
Left Right
The Park
10. H. Archer Clark
14. Miss Carrie P. Clark
20. Rev. Edward M. Condit
Congregational Church

PARK STREET

From cor. Maple and Housatonic west to Main St. at Park

Left Right
Orchard Street begins
Maple Street begins
2. Miss Frances L. Stratton
Housatonic Street begins
8. Leo F. Vania
8. Olney J. Carpenter
10. Raymond G. Norton
3. Eliot G. Pease
5. Herbert Hobday
14. Raymond H. Kelly
Vacant
15. John F. Deely
High Street begins
21. Frank Peron
23. Miss Fannie I. Webster
31. Dr. Dorothy L. Vohr
31. Dr. Fred H. Vohr
28. Mrs. Harriet H. Gale
33. Robert P. Hayes
32. Miss Elizabeth F. Tracy
39. William J. Finnegan
42. Vacant
41. Ernest R. Lampron
41. Miss Clara J. Hopley
45. Miss Harriet A. Moore
43. Harvey B. Jones
Park Place begins
51. Charles E. Hollister
59. Summerside Gardens
59. Louis E. Smith
The Park
Main Street begins

PINE STREET

From Meadow south to junction Beartown Mt. rd and Willow St., So. Lee

Left Right
Miss Augusta E. Beaujean
Mrs. Jennie F. Pecon
Clessen E. Charter
David Shea
Seth H. Hopkins
Theodore H. Lockenwitz
Harry Sohmer
Joseph N. Talbot
Heamon Williams
Archie L. Tower
Miss Kate M. Kelly
Vacant House
Miss Katherine Cahalan
James E. Cahalan
Willow St., Beartown Mt. rd

PLEASANT STREET

From junction Housatonic, Water and River south and west to South Lee

Left Right
Charles G. Miller
River Street Crosses
Marshall Brighanti
Vincenzo Bianco
Arthur Maceri
Maceri Lumber Yard
Lois St. begins
Mrs. Lucy Biasian
Domonick Biasian
James L. Shea
Charles E. Mougin
Margerie St. begins
Alvise F. Viale
Mrs. Eva M. Downs
Henry Lana
Robert Porrini
Michael F. Ward
Berkshire Hills Nursery
Mrs. Louisa McDarby
Raymond J. McDarby
Ernest G. Hale
William W. Hale (rear)
Domenic Lana
Charles R. DeForest
American Legion Ball Park
Walter F. Eichelser
Pleasure Park
Mrs. Rose Babcock
Miss Anna H. Kennedy
Robert J. Walker
N. Y., N. H. & H. R. R. crosses
Plant vacant
Harold B. Hubby
James W. Joslyn
John M. Goodrich
G. Edward Wells
Frank A. Juckett
Waldo W. Cannon
H. Jerome Hayes
Archie N. Nettleton
Vacant
Fred C. Jahn
Covered Bridge
Main St. So. Lee begins

PROSPECT STREET

From 214 West Park north to Summer

Left Right
77. William M. Noonan
83. William B. Noonan
84. Charles G. Hinckley
89. Patrick M. Murray
90. George Cronk
94. Marco Vanni
95. Terrence J. Carty
105. Edward B. Fromma
111. Mrs. Margaret Budrow
129. Mrs. Angelina Giganti
129. Angelo Giganti
153. Umberto Tardiello
169. Eugenio Sacchiero
179. George W. Bartini

183. Eliseo Dalbarco
189. Miss Rose E. Hynes
194. Domenico Vania
195. Antonio Capitani
200. Guiseppe Bertilli
212. John Pozzetta
232. Colargero Carrado
239. Nicholas W. Demos
242. George Price
245. Robert F. Mackie
249. Vincent Pisapia
250. William M. O'Neill
251. Luther L. Jones
252. Mrs. Virginia G. McGolorich
253. Mrs. Mary Carr
253. James F. Curley
259. Joseph P. Whalen
262. Peter Masiero
267 Basalio Baldisseratta
270. Archie F. Bangs
273. John J. Nugent
278. Joseph Hayden
280. Edward L. Cahalan
285. Kenneth W. Sour
289. Raymond E. Allen
Summer Street

PROSPECT STREET, SO. LEE

From near So. Lee Depot southeast to Beartown Mt. rd

RAILROAD STREET

From 69 Main at Northrup's Block north to Center

Left Right
3. Edgar C. Capen
The Eaton-Dikeman Co.
Housatonic Mill
6. The Elms Club
12. Rudolph P. Vermes
18. Thomas F. Carty
24. George W. Wright
26. Rudolph K. DeForest
34. T. F. Carty & Son Restaurant
36. Thomas F. Carty Bottling Works
42. Bissell Store House
45. James A. Tarmey
47. Lee Lockup
54. Bissell Store
54. Mrs. Lena Bissell
51. Church's Garage
57. Charles Laurenti
58. R. P. Hayes & Co.
58. Automobile Garage & Livery
60. Railroad Street Garage
69. Dresser-Hull Co.
70. Elmer E. Culverhouse
73. Fred McCauley
73. Burton L. LaRoque
74. David Hunter
82. William N. Nolan
96. Angelo Simoni
98. John R. Tyler, Jr.
100. Mrs. Harriet J. Nicholas
101. American Railway Express
106. Theodore E. Talbot
108. Lewis L. Miner
108. Harold Snyder
121. N. Y. N. H. & H. R. R. Freight House
121. N. Y. N. H. & H. R. R. Depot
William L. Nye, Agent
Elm Street ends
David Atwood
Frank Smith
Center Street

RESERVOIR ROAD

From East easterly to Leahey Farm

Left Right
Michael Leahey
Thomas C. Leahey
Stanton A. Goldthwait

RIVER STREET

From Housatonic south and southeast to Tyringham road

Left Right
Philip J. Lyons
Elmer L. Forrest
James Rogers
Delos K. Sheldon
New House Vacant
Pleasant St. crosses
Wheeler R. Watson
John H. Martin
Mrs. Augusta E. Martin
Chauncey M. Watson
Waverley O. Smith
George Coles
Charles Miller
Robert J. Johnson
Fred W. Grosser
Cone Park
William Eckert
Manley Cheney
Cone Farm Dairy
Tyringham rd begins

ROBERT STREET

From Center Junction East Center southeasterly

Left Right
5. Julius E. Rams
10. Kerr's Furniture Repair Shop
11. William C. Mooney
12. Thomas M. Kerr
15. William P. Manion
19. George J. Basinait

22. Albert H. Wilson
24. Walter Channon
30. William E. Ingraham
41. Charles DiGrigoli
41. Mrs. Mary E. Winters
42. Mrs. Nora Dunbar
43. Edward J. Finnegan
53. Charles F. Armstrong, Sr.
53. Charles F. Armstrong, Jr.
49. William Simmons

SCHOOL STREET

From 226 Main east to High

Left Right
5. (rear) Leo Melideo
11. Vacant House
15. Charles E. Fiske
19. Mrs. Ida A. Sabin
20. Vacant House
24. Mrs. Louisa K. Payne
24. Mrs. Hannah B. Oliver
25. Peter Scolforo
28. Salvatore Frulla
31. Peter Coco
33. Fiore Triani
35. Angelo Pompi
37. Dominico Pompi
37. Mrs. Angelina Sbrozzi
44. Ignazio Guirastante
High Street

SILVER STREET

From Chapel Street near East Lee Inn south to Forest

Left Right
Richard Wheeler
East Lee School
Nelson R. Richmond
Edwin N. Walter
Mrs. Agnes E. Stewart
Miss Nancy A. Ryan
Mrs. Christine Hanson
James J. McTigue
Walter T. O'Connor
Ralph W. Smith
Forest Street

SNOW FARM ROAD

From Cape south to Thomas Quirk Farm

Left Right
No Houses

SOUTH PROSPECT STREET

From 191 West Park southerly

Left Right
18. George T. O'Neill
18. Mrs. Philomena Porrini
25. John A. Fahey
35. Vacant
36. Mrs. Alma F. Shultis

SPRING STREET

From junction 332 West Park and Stockbridge north to Summer

Left Right
Mrs. Julia F. Quinlivan
Mrs. Fannie P. Ready
Vacant House
Francis S. Converse
St. Mary's R. C. Cemetery
Oscar D. Street
Dr. Charles Street
Roy C. Smith
Summer St.

ST. JAMES AVENUE

From 164 West Park northerly

Left Right
8. John C. Hubbard
7. William Sitzer
11. Charles J. Fallon
17. James J. Walker
23. Samuel M. Seff
29. Harold S.Steward
35. Miss Margaret M. Shipmen
38. John T. Leahey
42. Albert H. Nettleton
59. Mrs. Adelaide L. Leach
Alexander A. Pirana
End of Street

STOCKBRIDGE ROAD

From junction West Park and Spring southwest to Stockbridge line

Left Right
George P. Dunn
Mrs. Ellen F. Barry
Devon St. begins
John Bross Lloyd
Mrs. Mary E. Hunt
John F. Allen
Frank M. Aldrich
Charles W. Elsensohn
Frank B. L. Hall
George F. Snow
Miss Edith A. Rood
Arthur H. Wright
Wellington Smith
Old Shade Farm
Maurice Saunders
Raymond H. Parker
Dr. W. T. Longcope
Egbert C. Merrill
Marvin Backus
Stockbridge Town Line

SUMMER STREET

From Junction Center and Laurel northwest to Highlawn Farm and beyond

Left Right
Laurel Street begins
1. Henry A. Bidell
3. (r) Caesar Cardinali
6. Joseph M. Van Deusen
9. George Fogarty
11. Augustino Barbini
16. Mrs. Rose Forni
20. Joseph Esaldy
21. Mrs. Minnie M. Palmer
32. Michael Tolvo
32. George H. Stevenson, Jr.
Prospect Street ends
52. Morris Nugent
45. David Barrett, Jr.
51. Thomas H. Shea
59. Edmund A. Hayes
Mrs. Daisy V. H. Smith
"Ledglands"
68. Thomas F. Mullahey
71. Alfred N. Smith
80. Carlo Frasier
90. Henry F. Ross
98. David T. Gale
106. Lawrence R. Aiken
106. John J. Mullaney
110. William Roberts
114. Thomas F. Connors
120. Frank J. Dupont
126. Richard W. Bartlett
135. Raymond J. Blache
137. Albert D. Taylor
143. Mrs. Margaret C. Roberts
150. Martin Connors
151. Robert E. Kearin
154. Patrick A. Cahalan
159. James A. Holian, Jr.
162. William Bower
169. Edwin M. Barber
174. James Holian
185. William L. Hayden
188. Peter T. Tyre
191. Michael D. Shalley
198. John T. Waddock
204. Frank T. Coughlin
216. Samuel J. Shultis
Spring Street ends
241. S. John Bush
Vacant
James Norton
Henry A. Koch
Paul L. Bailot
Edward Collins
Adolph B. Desrosiers
Angelo Grazzi
H. George Wilde
Mrs. Winnifred H. Kotske
Patrick Deely
William B. Osgood Field
Laurel Lake crossroad begins
Highlawn
"Holmwood" Vacant
John Johnson
Jesse D. Harringron
Charles Harris
Stockbridge Town Line

THE CROSSWAY

From 100 High easterly to Cliffwood

Left Right
24. Mrs. Jennie M. Pease
24. Robert E. Lee
Cliffwood St.

TYRINGHAM ROAD

Continuation of River St. to Tyringham Town Line

Left Right
Charles W. Daniels
Frank A. Lawrence
Henry A. Lawrence
Frank M. Carrington
Robert T. Carrington
Vacant
Meadow Street ends
Meadow Farm
Mrs. Grace L. Palmer
Edward A. Murray
Hillside Farm
Tyringham Town Line

UNION STREET

From 3 Dublin easterly

Left Right
4. John Scaghlia
19. Joseph Longerto
25. John Sala
30. Angelo Zannetti

VALLEY STREET

From Valley Mill north to Woodland

Left Right
Enoch Perry
Mrs. Sarah J. Cook
Mrs. Rose Bosworth
Amos Girardey
George H. Hall
Valley Mill
Roy Morrison
James D. Roosa
Vacant
Percy Farrington
Mrs. Ellen Driscoll
Lenox Town Line
At Lenox Depot

WASHINGTON STREET

From junction Woodland and Bradley northeast to town line

Left Right
Robert C. Munson
Mrs. Leonie M. Zimmerman
Charles M. Winters
Mrs. Ida E. Cummins
Joseph W. Righton

Cornelius M. Navin
Julius Goussett
Vacant
Charles Pierce
John H. Morrison
Arthur Cotton
William M. Clark
Ernest J. Newton
Michael Norton
James Welch
Washington Town Line

WATER STREET

From Housatonic easterly to Chapel and Forest
Left Right
Fred Ostrander
DeLos K. Sheldon
Sheldon Filling Station
Miss Sarah McCourt
Mrs. Rachel L. Jones
Claude Robinson
Arthur D. Gleason
Dewkett's Motor Service
Arthur S. Dewkett
The Clark-Aiken Co.
John A. O'Brien
Maple House
Pliny D. Hunt
Mrs. Maud E. L. Manning "Tourists' Rest"
Ralph W. Olds
Marcellus S. Jones
Mrs. Ruth E. Thrall
Mrs. Emma Jones
Abbott A. Turner
Augustine Juliano
Howard M'k Baker
Barnett Eisenberg
Garfield House
Abram A. Brazee, Jr.
Miss Kate Brazee
George Gage
Mrs. Jennie L. Brazee
Samuel Alexander
Kenneth E. Brazee
Hillside Filling Station
Mrs. Mary Church
Tayford Elec. Co. Sub-Station 2
Charles L. Armstrong
Raymond R. Jones
Jos. M. Antons
Reuben C. Cowell
Ralph J. Waters
Forest Engine Co. No. 1
Albert J. Morin
Miss Charlotte Wolfinger
Frank L. Griffen
Taylor Co. Elec. Station 1
Lake Way Power Co.
Samuel G. Yeager
Forest St. begins
Vacant Hall
Chapel St. begins

WEST BECKET ROAD

From end of Cape St., East Lee to Becket Town Line
Left Right
James Owen
Vacant House
Mrs. Luella Lyons
Frank Bishop
Barlow's Filling Station and cabins
James W. Barlow
George D. Stevens
George Crane
Ernest Gage
Albert M. Sykes
Here-U-R-Inn
George W. Booth
Lewis E. Barlow
Mrs. Mary E. Broga
Harry A. Millard
Mrs. Bertha L. Soule
Percy A. Griffin
Raymond Farnham
Wilbur T. Griffin
Road to saw mill
Grant Woodin
Vacant House
Guy T. Roberts
Guy's Place
Lewis G. Tagnalli
Belden's Tavern
Aunt Clara's Tamarack Lodge
Uncle George's Town Line Camp
Becket Town Line
Fred N. Broga
Greenwater Lake

WEST PARK STREET

From 3 Main St. at Park westerly to junction of Stockbridge rd and Spring
Left Right
75. Mrs. Annie F. Smith
102. James W. Fillebrown
103. Lorand A. Rollins
Housatonic River crosses
121. Kimball's Riding Stables
Dresser-Hull Coal Yard
W. A. Heaphy Estate Coal Yard
Marble Street begins
N. Y., N. H. & H. R. R. crossing
144. George A. Hyde
151. Lester P. Jones
155. William A. Clarke
161. John Gardiner
164. Edward E. Hoxie
167. Frank J. Diamond
St. James Ave. begins
171. Harry Holking
171. Jesse Clark
179. Geo. W. Roberts
182. Miss Margaret Deeley
182. Miss Agnes T. Deely

187. David P. Hellstrom
190. Miss Clara M. Gibbons
191. William A. Dikeman
South Prospect Street begins
Prospect Street begins
203. Benjamin E. Teale
214. Vacant
233. Mrs. Emma L. Van Antwerp
Greenock Country Club
Fairview Street begins
289. Dr. Walter T. Dannreuther
289. Michael J. Healey
289. Mrs. Christine L. Richards
324. Alex. W. Faxon
332. Mrs. Kate W. Wild
332. Henry Sohl
Spring Street begins
Stockbridge Road begins

WEST ROAD

From Stockbridge Road north to Highlawn
James I. Markham
Edward C. Carter
Devon Road crosses
Mrs. Virginia G. McGoldrick
Willard J. Buckler
Luriano Salcedo
Vacant
Angelo Salvadori
Paul J. Dextraze
Stockbridge Town Line

WHITEHOLM ROAD

From Orchard and Franklin east
Left Right
Roland A. Packard
Charles J. Donahoe
Mrs. Agnes D. Deely
John M. Deely

WILLOW STREET

From Depot southeast to junction Beartown Mt. Rd. and Pine, South Lee
Left Right
William F. Sheehan
Bart J. Bossidy
Albert G. Beaujean
Bernard Finneran
Mrs. Bridget A. Burke
Malcolm F. McDonough
Mrs. Katherine Finn
Francis G. Hayden
Mrs. Bridget Brace
Beartown Mt. Road and Pine St. joins

WOODLAND ROAD

From Bradley and Washington north to town line bey Woods Pond
Left Right
Albert H. Bailey
Francis A. Bailey
Nelson W. Wheeler
Eugene Patard
Curnay C. Brace
James T. Crawford
Lenox Dale Cross Rd.
State Reservation
William McCulloch
Alrich Larivee
Morris J. Landers
Charles L. Van Allen
William R. Felton
Lenox Town Line

SOUTH LEE

a section on N. Y., N. H. & H. R. R., Berk. St. R. R., about four miles south of Lee, has post office, stores schools, churches, etc.

EAST LEE

a section about two miles east of Lee, has a post office, stores, hotels, schools, churches, etc.

Quality Footwear

For the Whole Family

Educator, Walk Over and Bob Smart Shoes for Men

Thorogood Work Shoes, also Misses' and Children's Shoes. Queen Quality, Air-Tread and Arch-Bilt Shoes for Women

Bass Moccasins. All Kinds Rubber Footwear

Olney J. Carpenter

Opposite Post Office 62 MAIN STREET LEE, MASS.

LEE NEWS ROOM

FRANK V. LAHEY

Newsdealer and Stationer

Mail and Counter Subscriptions solicited for Newspapers and Magazines

School and Office Supplies, Blank Books, Souvenirs, Post Cards
Seasonal Novelties, High-Grade Candies, Toys, etc.
Flashlights and Batteries
Typewriters and Typewriter Paper, Ribbons, Carbons
Popular Books, Circulating Library
Full Line of Kitchen Utensils

Quality and Service at Lahey's

BAIRD BLOCK 76 MAIN STREET LEE, MASS.

LEE DIRECTORY

Copyrighted

ABBREVIATIONS—See page 36

ABDERHALDEN HENRY, (Phillipina) photo finisher, h East, n East Center R. F. D.
Joseph, (Elsie) farmer and cider mill, h off East R. F. D.
Abele Frank, (Nellie) ice dealer, h Greylock, n E Center
Ackert—See Eckert
Adamoli Alba D. Miss, stenographer emp Hurlburt Paper Co., bds 17 Dublin
Frank, (Zaira) emp Columbia Mill, h 37 Dublin
Gino R., emp Eagle Mill, bds 17 Dublin
Olga Miss, bds 37 Dublin
Valentino, h 17 Dublin
Adams Helena M. Mrs., bds Greylock n East Center
Roy P., (Alice L.) emp The Clifford Co., Lenox, h Chapel, E Lee
Vinton R., emp Clifford Co., Lenox, bds Chapel, E Lee
Ager Bessie Mrs., bds Chapel, E. Lee
Aiken Dora G., widow Fred, bds 217 Housatonic
Hildreth G. Miss, student, bds 217 Housatonic
Lawrence R., (Margaret H.) emp Smith Paper Co., h 106 Summer
Walter S., (Ruth E.) Clark-Aiken Co., h 217 Housatonic
Airoldi Angelo, (Helen) emp John T. Leahey, bds 170 High
Santino, h 170 High
John J., (Secondina) rem to Housatonic
Louis, rem to Housatonic
Albee Henry A., (Sarah S.) emp M. J. Kelly, Main, c School, h 95 Laurel
Aldrich Frank E., (Adeline M.) caretaker emp J. B. Lloyd, h Stockbridge rd
Frank M. Jr., emp J. B. Lloyd, bds Stockbridge rd
Joseph, emp Smith Paper Co., bds West Becket rd, East Lee, P. O. do
William P., (Inez M.) emp J. B. Lloyd, bds Stockbridge rd
Alexander Samuel, (Ida) groceries and provisions also filling station, Water, h do
Allen John F., (Carolyn S.) emp J. B. Lloyd, h Stockbridge rd
ALLEN RAYMOND E., (Emily E.) prop. Frigidaire Sales & Service, electrical supplies and appliances, 135 Main, h 289 Prospect n Summer—See page 180
Allingham Horace S., (Frances H.) rem to Pittsfield
Alter George W., (Joicy M.) auto mechanic, h Greylock n E. Center
Ambler Tracy B., (Ethel W.) clerk, Dresser-Hull Co., Main, h 100 High n High School
American Shoe Repairing Shop, Vincenzo Privitari, prop., 6 Franklin cor Main
Anderson Carl, emp Highfield Farm, Fairview St., bds do
Andognini Joseph B., (Rita) emp Eagle Mill, h 3 Dublin
Andrews Hartwell L., bds Cone Park
William F., (Elizabeth A.) emp Columbia Mill, h Cone Park
William W., emp Columbia Mill, bds Cone Park
Angioletti Guiseppe, emp Lee Lime Co., bds Marble n do
Antons Joseph M., rem to Connecticut
Archer J. Warren, rem to Tyringham
Arioli Eugeno P., bds Margerie
Peter, (Maria) groceries, Margerie, h do
Arment Charles H., (Mary A.) emp Columbia Mill, h Columbia
Charles H., Jr., (Helen L.) emp State, h 210 High
Edgar M., emp Columbia Mill, bds Columbia
Francis M., bds Columbia
Joseph L., emp Columbia Mill, bds Columbia
Armstrong C. Fred, h 256 East Center
Charles F., Jr., (Annie) h 53 Robert
Charles F., Sr., (Margaret) emp Smith Paper Co., h 53 Robert
Charles L., (Laura E.) emp Mountain Mills, h Water, E. Lee
Edward T., (Rose E.) emp F. W. Dorman, h 168 Housatonic
Mary P. Mrs., h Bradley n East
Minnie Mrs., bds 256 East Center

Quality Footwear

For the Whole Family

Educator, Walk Over and Bob Smart Shoes for Men

Thorogood Work Shoes, also Misses' and Children's Shoes. Queen Quality, Air-Tread and Arch-Bilt Shoes for Women

Bass Moccasins. All Kinds Rubber Footwear

Olney J. Carpenter

Opposite Post Office 62 MAIN STREET LEE, MASS.

LEE NEWS ROOM

FRANK V. LAHEY

Newsdealer and Stationer

Mail and Counter Subscriptions solicited for Newspapers and Magazines

School and Office Supplies, Blank Books, Souvenirs, Post Cards
Seasonal Novelties, High-Grade Candies, Toys, etc.
Flashlights and Batteries
Typewriters and Typewriter Paper, Ribbons, Carbons
Popular Books, Circulating Library
Full Line of Kitchen Utensils

Quality and Service at Lahey's

BAIRD BLOCK 76 MAIN STREET LEE, MASS.

LEE DIRECTORY

Copyrighted

ABBREVIATIONS—See page 36

ABDERHALDEN HENRY, (Phillipina) photo finisher, h East, n East Center R. F. D.
Joseph, (Elsie) farmer and cider mill, h off East R. F. D.
Abele Frank, (Nellie) ice dealer, h Greylock, n E Center
Ackert—See Eckert
Adamoli Alba D. Miss, stenographer emp Hurlburt Paper Co., bds 17 Dublin
Frank, (Zaira) emp Columbia Mill, h 37 Dublin
Gino R., emp Eagle Mill, bds 17 Dublin
Olga Miss, bds 37 Dublin
Valentino, h 17 Dublin
Adams Helena M. Mrs., bds Greylock n East Center
Roy P., (Alice L.) emp The Clifford Co., Lenox, h Chapel, E Lee
Vinton R., emp Clifford Co., Lenox, bds Chapel, E Lee
Ager Bessie Mrs., bds Chapel, E. Lee
Aiken Dora G., widow Fred, bds 217 Housatonic
Hildreth G. Miss, student, bds 217 Housatonic
Lawrence R., (Margaret H.) emp Smith Paper Co., h 106 Summer
Walter S., (Ruth E.) Clark-Aiken Co., h 217 Housatonic
Airoldi Angelo, (Helen) emp John T. Leahey, bds 170 High
Santino, h 170 High
John J., (Secondina) rem to Housatonic
Louis, rem to Housatonic
Albee Henry A., (Sarah S.) emp M. J. Kelly, Main, c School, h 95 Laurel
Aldrich Frank E., (Adeline M.) caretaker emp J. B. Lloyd, h Stockbridge rd
Frank M. Jr., emp J. B. Lloyd, bds Stockbridge rd
Joseph, emp Smith Paper Co., bds West Becket rd, East Lee, P. O. do
William P., (Inez M.) emp J. B. Lloyd, bds Stockbridge rd
Alexander Samuel, (Ida) groceries and provisions also filling station, Water, h do
Allen John F., (Carolyn S.) emp J. B. Lloyd, h Stockbridge rd
ALLEN RAYMOND E., (Emily E.) prop. Frigidaire Sales & Service, electrical supplies and appliances, 135 Main, h 289 Prospect n Summer—See page 180
Allingham Horace S., (Frances H.) rem to Pittsfield
Alter George W., (Joicy M.) auto mechanic, h Greylock n E. Center
Ambler Tracy B., (Ethel W.) clerk, Dresser-Hull Co., Main, h 100 High n High School
American Shoe Repairing Shop, Vincenzo Privitari, prop., 6 Franklin cor Main
Anderson Carl, emp Highfield Farm, Fairview St., bds do
Andognini Joseph B., (Rita) emp Eagle Mill, h 3 Dublin
Andrews Hartwell L., bds Cone Park
William F., (Elizabeth A.) emp Columbia Mill, h Cone Park
William W., emp Columbia Mill, bds Cone Park
Angioletti Guiseppe, emp Lee Lime Co., bds Marble n do
Antons Joseph M., rem to Connecticut
Archer J. Warren, rem to Tyringham
Arioli Eugeno P., bds Margerie
Peter, (Maria) groceries, Margerie, h do
Arment Charles H., (Mary A.) emp Columbia Mill, h Columbia
Charles H., Jr., (Helen L.) emp State, h 210 High
Edgar M., emp Columbia Mill, bds Columbia
Francis M., bds Columbia
Joseph L., emp Columbia Mill, bds Columbia
Armstrong C. Fred, h 256 East Center
Charles F., Jr., (Annie) h 53 Robert
Charles F., Sr., (Margaret) emp Smith Paper Co., h 53 Robert
Charles L., (Laura E.) emp Mountain Mills, h Water, E. Lee
Edward T., (Rose E.) emp F. W. Dorman, h 168 Housatonic
Mary P. Mrs., h Bradley n East
Minnie Mrs., bds 256 East Center

Army & Navy Store, Geo. Slamansky, prop., 68 Main
Ascension Farm School, Agricultural School for Boys, Meadow, S. Lee, T. Lee Roberts, supt.
Atlantic & Pacific Tea Co., Edw. L. Ingram, mgr. grocery dept.; Alfred Lamica, mgr. meat dept.; Phelan Blk., 56 Main
Atwood David, (Julia A.) h Railroad bey Depot
Auld Caroline G. Miss, student, bds 60 Housatonic
John A., (Caroline) emp Hurlbut Paper Co., So. Lee, h 60 Housatonic
Aunt Clara's Tamarack Lodge, Mrs. Clara B. Stevens, prop., West Becket rd, East Lee n Becket Line
Avanzato Mario, (Mary) emp Valley Mill, h 226 High c Center
Avella Samuel, emp Smith Paper Co., bds Central Blk., 57 Main
Averill Mary E. Miss, bds 39 Academy c High
Avigo Caesar, emp Hurlbut Paper Co., So. Lee, bds 40 Laurel
Lillian Miss, student, bds 40 Laurel
Marco, plumbers' helper, bds 40 Laurel
Mary A. Miss, teacher, E. Lee School, bds 40 Laurel
Serverino, (Mary) emp Eagle Mill, h 40 Laurel
Ayers Jack R., (Vernille N.) emp Eagle Mill, h 335 E. Center
Percelle W., (Edith R.) emp Smith Paper Co., h 45 Fuller

BABCOCK ROSE, widow Lyman B., h Pleasant n Pleasure Park
Baccoli Francis, (Leatizea) h Canal
Bachettini Boislio, (Arinda) laborer, h East n Bradley
Backus Margaret M. Miss, domestic nurse, bds Stockbridge rd n Line
Marvin, (Harriet M.) laborer, h Stockbridge n line
Marvin T., laborer, bds Stockbridge rd n Line
Bailey Albert H., (Nellie L.) emp Eagle Mill, h Woodland n Bradley R.F.D.
Ardell Miss, emp F. A. Jockett, Pleasant, bds do
Carl E., (Gertrude L.) emp Niagara Mill, bds Columbia
Edward E., (Josephine) emp Centennial Mill, h Housatonic
Francis A., (Alice R.) laborer, h Woodland rd n Bradley R. F. D.
Bailot Paul L., (Charlotte J.) emp Highlawn Farm, Summer, h do
Baird Fannie I., widow George K., h 54 High
George K., (Cornelia A.) rem to New York State
Minnie L. Miss, bds 54 High
Bairstow Harry, (Phyllis K.) emp Greenock Country Club, West Park St., h 76 Maple
Baker Howard M'k, (Vera A.) emp Mountain Mill, h Water
Baldisseratto Basilio, (Speranza) emp Gilbert L. Clark, Franklin, h 267 Prospect n Summer
Baldwin Mary E., widow William C., h 93 Center
Ball Minnie E. Miss, h Main, S. Lee
Nina Miss, h 143 Main
Ballou Carrie E., widow Fred D., h 144 Housatonic
Bangs Archie F., (Esther H.) emp Smith Paper Co., h 270 Prospect

BARBER EDWIN M., (Phoebe H.) carpenter, contractor, h 169 Summer

Barbini Augustino, (Addolorate) emp Columbia Mill, h 11 Summer
Consetta H. Miss, bds 11 Summer
Barea Angelo, emp Columbia Mill, bds 140 Center
Arnolfo, rem to Pennsylvania
Arthur, emp Columbia Mills, h 219 High c Center
Attilio, emp Eagle Mill, bds 140 Center c Dublin
Peter, (Lucy) groceries, cigars, confectionery, etc., 140 Center, h do
Bardaglio Henry J., h Marble
Barlow James, (Eunice T.) prop. Barlow's Filling Station, and Cabins, h West Becket rd, East Lee
Lewis E., (Blanche L.) farmer, h W. Becket rd, E. Lee
Barlow's Filling Station and Cabins, prop. James W. Barlow, h West Becket rd, East Lee, h do
Barnard George V., (Madge L.) Berkshire Hills Nursery, h 199 Housatonic
Barnes Herbert C., (Estelle L.) rem to Great Barrington
Barrett David, Jr., emp Homewood, h 45 Summer
Helen E. Miss, stenographer, emp Clark-Aiken Co., bds 45 Summer
Mary T. Miss, bookkeeper, emp Town Hall, bds 45 Summer

Barry Ellen F., widow Richard H., h Stockbridge rd
William T., accountant, emp Smith Paper Inc., bds Stockbridge rd
Bartelli—See Bertelli
Bartini Adolph, emp N. H. & H. R. R., bds Fairview, So. Lee rd, R. F. D.
George W., (Dasolina E.) emp N. Y., N. H. & H. R. R., h 179 Prospect
Guiseppe, (Eva) quarryman, emp Lee Lime Co., h Lime n do
Henry W., (Mary) engineer, emp Lee Lime Corp., h Lois
Julian, (Victoria D.) emp Lee Lime Co., h Fairview, S. Lee rd
Madiline, widow William, h Fairview, S. Lee rd, R.F.D.
Renaldo, emp Lee Lime Co., bds Fairview, S. Lee rd, R.F.D.
William, Jr., bds Fairview, S. Lee rd, R.F.D.
Bartlett George E., emp Frank G. Dorman, contractor, bds Greylock n E. Center
John T.,(Mary A.) cattle inspector and butcher, h Greylock n E. Center
Richard W., (Genevieve D.) emp Park Garage, h 126 Summer
Basuzzi Angelo, (Ernesta) laborer, h Canal
Baserga Guoti, emp Lee Lime Co., bds Fairview
Basinait Anna T. Miss, emp Rochester, N. Y., bds 19 Robert
George J., (Nellie A.) emp Harte's Market, h 19 Robert
Helen A. Miss, reg. nurse emp Baltimore, bds 19 Robert

BASINAIT LOUIS J., (Ellen M.) plumber and steamfitter, h Main, S. Lee

Bassett Caroline, widow Charles F., h Greylock n E. Center
John F., laborer, h Forest, E. Lee
Bastow Frank E., (Mildred M.) emp Mountain Mill, h Chapel, E. Lee
Bates Harold S. F., sec. Hurlbut Paper Co., So. Lee, res Stockbridge
Battles Bernard E., emp Eagle Mill, bds Morgan House, 37 Main
Beach Charles S., (Louise) carpenter, h 52 Housatonic
G. Howard, h Forest, E. Lee
Beaujean Albert G., (Mary V.) carpenter, h Willow, S. Lee, P. O. do
Arnold F., rem to Yonkers, N. Y.
Arthur A., emp Hurlbut Paper Mfg. Co., bds Pine c Meadow, S. Lee
Augusta E. Miss, emp Stockbridge, h Pine, S. Lee
Leonie F. Miss, emp Stockbridge Coal & Grain Co., bds Pine, S. Lee
Bedell Henry A., (Florence L.) h 1 Summer
Beebe James W., (Lena G.) rem to Lenox Dale
Beech Norman, (Bertha) h 257 Housatonic
Belcher Charles H., (Catherine D.) emp Hurlbut Paper Mfg. Co., h Main, So. Lee
Belden's Tavern, Lewis G. Tagnalli, prop., W. Becket rd, P. O., E. Lee
Benjamin Rutherford C., (Florence C.) rem to Pittsfield
Berkshire Cottage, Lena Bissell, summer boarding, h Fairview, S. Lee

BERKSHIRE GRAVEL CO., Adelbert I. Newton and James W. Washburn, washed gravel, sand, crushed stone and concrere blocks, Lenox Dale, and 558 Hubbard av, Pittsfield—See page 176

BERKSHIRE GLEANER, M. P. Foster, prop., Joseph R. Kenyon; local mgr.; Florence N. Schuck, editor, book and job printing of every description, Gleaner Block, 17 Franklin

Hills Nurseries, F. H. Phelps & G. V. Barnard, props., Pleasant opp. American Legion Ball Park
Water Co., Thomas F. Plunkett, supt. and treas., Miss Clara G. Mougin Cutting, bookkeeper, Mougin Blk, 71 Main

Bertelli Amelia M. Miss, emp N. E. Tel. & Tel. Co., h Canal
Arnaldo, (Anna) emp Columbia Mill, h Lois
Elea E. Miss, emp Boston, bds Lois
Guiseppe, (Mary) emp Eagle Mill, h 200 Prospect
Lena Miss, emp N. E. Tel. & Tel. Co., bds Canal
Bertolleni Peter, emp Lee Lime Co., bds Fairview St., P. O. Lee
Bevins Anna R., widow John, h Church, So. Lee
Bianco Jeanette Miss, bds Pleasant
Joseph, bds Pleasant
Vincenzo, (Mary) emp Clark-Aiken Co., h Pleasant

Biasian Dominic, (Mary) h Pleasant
Leon, bds Pleasant
Lucy Mrs., h Pleasant
Biergel William, (Mary) rem to Holyoke
Bihan Allen, emp G. E. Co., Pittsfield, bds Laurel
Billesimo Anthony L. J., (Elsie U.) emp Hurlbut Paper Co., h Main, S. Lee
Binkerd Sophia Mrs., h "Locust Farm" Fernside Road, So. Lee
Bishop Frank, emp G. Proctor Cooper, Chestnut St., off Cape, h West Becket rd, East Lee
Mary, widow John, bds 122 Center
Bisin John, (Rose) emp Hurlbut Paper Co., h Margerie
Bissell Ann N. Miss, emp New York City, bds 54 Railroad
Freda E. Miss, clerk emp Bissell Store, bds 54 Railroad
Irving, emp Bissell Store, bds 54 Railroad
Lena, widow Louis, second-hand store, 54 Railroad, h do
Blache Alexander L., (Exilia) emp Smith Paper Co., h 273 E. Center
Archie L., rem to New York City
Raymond J., (Margaret) emp Eagle Mill, h 135 Summer
Victor L., emp Smith Paper Co., bds 273 E. Center
Blake Cecelia A. Miss, stenographer, bds 220 Main
Florence E. Miss, clerk emp Motor Vehicles office, Pittsfield, bds 220 Main
Isabela V. Miss, reg. nurse, bds 220 Main
John E., emp Lee Marble Works, h 220 Main
John E., Jr., rem to Lenox
Mary A. Miss, bds 220 Main
Michael J., (Margaret) emp Lee Marble Works, h Ferncliff av
Blanche's Beauty Shoppe, F. Blanche Kenyon, prop., shampooing, marceling, manicuring, etc., Leahey Block, 133 Main
Blaney Caroline Mrs., bds 60 Housatonic
Margaret Miss, bds 60 Housatonic
Blass Arthur C., (Elsa) emp Smith Paper Co., h East St.
Blonde Joseph, (Julia A.) mason, h 301 E. Center
Blunt Frank A., (Julia A.) h Main St., So. Lee
Boesse Everett E., (Madeline K.) emp Highfield, h Fairview, S. Lee rd, R.F.D.
Bona Rosario, (Clara) emp Eagle Mill, h 135 r Center
Bonafini Andrew, (Eugenia) emp Lee Lime Co., h Fairview, R. F. D.
Angelina Miss, emp Mrs. Mary Hayes, bds Fairview
Mary Miss, emp Mrs. Margaret Keating, High, bds Fairview
Bondi Alice M. Miss, emp Rosa Restaurant, 55 Main, bds 18 Ferncliff av
Bongiolatti Peter L., emp Lee Marble Works, bds Marble
Bongivlari Bertolomeo, emp Eagle Mill, bds Canal
Booth George W., (Leone R.) poultry and dairy farm, h W. Becket rd, E. Lee
Jean M. Miss, bds W. Becket rd. E. Lee
Borden Paul E., (Sadie A.) emp Hurlbut Paper Mill, h Church, S. Lee
Boropert John, (Marie) emp Fahnestock Estate, Lenox, h 92 Laurel
Borsellino Frank, emp Centennial Mill, bds Center
Bosky Mary P. Mrs., bds Beartown Mt. Road bey Crow's Nest, So. Lee
Bossidy B. Agnes Miss, teacher Marble Bldg., h 20 Columbia

BOSSIDY BART, (Mary A.) LL.B., attorney at law and judge District Court of Lee also real estate, Rams & Dickter Blk, 44 Main, h Chapel, E. Lee—See page 172
Bart J., (Bridget T.) h Willow, S. Lee
Beryl Miss, rem to New York City
Charles E., (Isabel M.) bds 17 St. James av

BOSSIDY EDWARD H., (Anna G.) insurance broker and real estate, Park Blk, 17 Main, h 21 High —See page 172
Eileen C. Miss, teacher, Hibbard School, Pittsfield, bds 52 Orchard
James C., bds 52 Orchard
John W., bds 20 Columbia
John J., blacksmith, h 78 Housatonic
Joseph H., emp Standard Oil Co., bds Willow, S. Lee

Bossidy Joseph P., student, bds 52 Orchard
Kathleen T. Miss, emp Hurlbut Paper Co., bds Willow, S. Lee
Marie Miss, bds Main, S. Lee
Mary A. Miss, rem to Connecticut
Mary H., widow Bartholomew, h Main, S. Lee
Patrick H., (Mary A.) emp Keenan's Barber Shop, Main, h 52 Orchard
Patrick J., (Alice L.) h Bossidy Blk., 126 Main, S. Lee
Robert H., landscape gardener, bds Bossidy Blk., 126 Main
Walter R., emp Ram's Market, bds 78 Housatonic
Bosworth Henrietta Y. Miss, h 96 Orchard
Rose M. Mrs., emp Valley Mill, h n do, P. O. Lenox Dale
LeRoy E., (Gladys) emp Valley Mill, h Valley n do, P. O. Lenox Dale
Boufesso Lassora, (Constance) emp N. H. Bussey, Jr., h 191 High c School
Bourn Aeline G. Miss, grad. nurse emp New York City, bds Main, So. Lee
Harry A., (Bertha M.) master mechanic emp Hurlbut Paper Co., h Main, So. Lee
Lawton P., emp Hurlbut Paper Co., bds Main, So. Lee
Bowen Robert K., farmer, bds Church, S. Lee
Stella M. Miss, bds Church, S. Lee
Bower William, (Kate S.) clerk emp O. J. Carpenter, h 162 Summer
Bowers David B., (Helen B.) emp Smith Paper Co., h 183 Main
Bowman Frank W., emp Guy Roberts, bds W. Becket rd, East Lee, R.F.D.
Boyd Douglas P., rem to New York
Edward V., (Ruth M.) bds Fairview, S. Lee
John W., (Mattie M.) h Fairview, S. Lee
Boyne Courtland J., (Malay C.) prop. Casey's Pool Room, 44 Main, h 122 do
Elizabeth Miss, bds East Center
Joseph C., prop. Lee Mens' Club, bds 149 Orchard n Greylock
Margaret L. Miss, emp N. E. Tel. & Tel. Co., bds 149 Orchard
Marian M., widow Thomas A., h 12 Eagle n Center
May A. Miss, bookkeeper, emp Smith Paper Co., bds 268 East Center
Patrick J., (Lillian M.) janitor Fire Station, h 149 Orchard c Greylock
Thomas E., (Cecelia B.) emp Columbia Mill, h Circular av
William T., emp Columbia Mill, bds 149 Orchard
Brace Bridget, widow Thomas, h Willow, S. Lee
Curnay C., (Anna) emp Clifford Co., Lenox, h Woodland R.F.D.
Harry M., (Edna B.) h Marble n Margerie
James M., bds Willow, S. Lee
Robert J., (Bridget T.) emp Columbia Mill, h 36 Columbia
William T., emp Pittsfield, bds Willow, S. Lee
Bradford Earl, (Veronica T.) emp George F. Perkins, h 35 Fuller

BRADLEY BROS., (Victor W. Bradley), farmer, bees and Plymouth Rock fowls, h Bradley n East
Charles F., (Margaret C.) farmer, h Devon rd n West rd
Charles L., prop. Greenwater Poultry Yards, bds Chapel, E. Lee
Courtland D., emp Park Theatre, bds Chapel, E. Lee
Dwight, (Maud E.) Greenwater Poultry Yards, h Chapel, E. Lee
Edward C. Rev., (Custie Lee) rem to Englewood, N. J.
Emma F. Miss, bds Devon rd n West rd
Mary L. Miss, student, bds Bradley n East
May A. Miss, h Bradley n East
Patrick J., (Carrie M.) emp Columbia Mill, h 19 Columbia
Sarah E. Miss, emp Springfield, bds Bradley n East
Street School, Mrs. Eva W. Patard, teacher, Bradley bey Mill
Susan J., widow Michael H., h Columbia
Victor A., (Dorothy H.) bds Bradley n East
Victor W., (Sarah P.) Bradley Bros., h Bradley n East
Bradway William H., (Florence M.) h 23 Franklin
Branick—See Brinka
Brazee Abram A. Jr., (Mabel E.) emp Mountain Mill, h Water
Dighton M., (Grace) fireman, Columbia Mill, h Cone Park
Henry V., emp Mountain Mill, bds Water
Jennie L., widow Abram A., h Water
Joseph J., (Lydia) emp Mountain Mill, h Forest

Brazee Kate Miss, emp Mountain Mill, h Water
Kenneth E., (Myrtle) emp Smith Paper Co., h Water
Richard J., emp Mountain Mill, bds Water
Warren L., bds Cone Park
Brazel Mary J. Miss, h 199 Main
Breed Selma F., widow W. George, carpenter, h Fairview, S. Lee
Thomas W., (Josephine A.) farmer, h Fairview, S. Lee
Brendolan Angelo, emp Lee Lime Co., bds Margerie
Brennan Edward L., stone cutter, h 64 Main
William M., bds Pleasant n Pleasure Park
Brett Carlton, (Theresa) chef emp Tufts College, Medford, Mass., h Laurel
Bridagan John E., (Matilda C.) emp Columbia Mill, h 36 Circular av
Briggs Frank, (Blanche M.) emp Columbia Mill, h 88 Center
Richard L., (Mae E.) emp Smith Paper Co., h 128 Main St.
Brighanti Andrew, (Josephine) h East n Bradley
August, bds East n Bradley
James, bds East St. n Bradley
Marshall, (Lena M.) emp Maceri Lumber Yard, Pleasant, h do
Phillip, bds East n Bradley
Brinka Bertha Miss, housekeeper emp D. C. Hull, bds Devon rd
Broderick Harry G., (Josephine) painter and paperhanger, h Greylock n E. Center
Broga Clifford E., emp Eagle Mill, bds West Becket rd, P. O. E. Lee
Elsie M. Miss, teacher, East Lee School, bds West Becket rd, P. O. E. Lee
Fred N., farmer, h W. Becket bey line, P. O. E. Lee
Mary E., widow Charles T., h W. Becket rd, P. O. E. Lee
Brooks Allen C., (Alice S.) emp Mountain Mill, h Cape, East Lee
Broverman Paul, butcher, emp Ram's Market, Main, bds 5 Roberts
Brown Arthur I., (Kelly & Brown) also postmaster S. Lee, h Main, S. Lee
Charles A., (Eva C.) h Main, S. Lee
Daniel B., emp N. Y., N. H. & H. freight office, bds 30 Fuller
George H., (Olive M.) emp Hurlbut Homestead, h Main, S. Lee
James H., (Margaret I.) emp First Nat. Store, Main, h 30 Fuller
James I., (Rose M.) emp Sheffield, h 79 Housatonic
James S., (Helen F.) emp Smith Paper Co., h 151 Main
Rose M. Mrs., emp Dr. Norton, Pittsfield, h 79 Housatonic
Brunell, C. Marcel, emp Lee Steam Laundry, bds 26 Laurel

BRUNELL JOSEPH H., (Emma) prop. Lee Steam Laundry, 220 Center, h 26 Laurel—See page 178
Ora H. Miss, teacher, Lee High School, bds 26 Laurel
William H., emp Lee Laundry, bds 26 Laurel
Bryans Harvey McL., (Beulah P.) bds 97 Main
Walter J., (Grace L.) dentist, 97 Main, h do
Buck Courtland H., (Henrietta M.) mill wright emp Smith Paper Co., h Bradley bey schoolhouse
Norman R., (Grace C.) emp Columbia Mill, h Mill n Bradley
Buckler Norman H., (May M.) rem to Pittsfield
Willard J., (Geraldine C.) emp Highlawn, h West rd
Budrow Lillian H. Miss, bds 111 Prospect
Margaret, widow Adolphuss, h 111 Prospect
Marion L. Miss, bds 111 Prospect
Buffoni Marko, (Paccina) laborer, h Lois
Burchard Blanche M. Miss, reg. nurse, bds Greylock n E. Center
Frank A., artesian well digger, h Greylock
Mary E. Miss, bds Greylock n E. Center
Raymond F., emp Columbia Mill, bds Greylock n E. Center
Burcini Angelo, laborer, bds Canal
Burgess Caroline M., widow Hiram E., rem to Gardner, Maine
Burke Bridget A., widow Michael J., h Willow, S. Lee
Margaret D. Miss, teacher Housatonic, bds Willow, S. Lee
Joseph M., (Julia H.) prop. The Electric Shop, 73 Main, h 37 Prospect
Burleigh Cora S., widow Timothy, h 98 Housatonic
George E., emp Ram's Market, Main, bds 98 Housatonic
Winonah A. Miss, bds 98 Housatonic
Burnham Warren D., emp Roy Bushy, Devon rd, bds do

Burns Edward F., (Mary K.) emp Ross Bakery, Prospect h Lois
Evelyn C. Miss, emp So. Lee P. O., bds 43 Roberts
Francis H., rem to Texas
James J., (Elama M.) emp State Highway, h Fairview R.F.D.
John P., (Anna E.) mason, h Pleasant
William A., mason, bds 43 Roberts
Burt George F., bds Fairview St., So. Lee
John F., (Ruth H.) emp Berk. Equipment Inc., Gt. Barrington
Sarah A., widow James, rem to Oriskany, N. Y.
Busby Roy, farmer, h Devon rd, bey West Park
Busey Norval H. Jr., (Mabel D.) h Maple Hill Farm, Maple cor East
Bush Gerard W., bds 241 Summer
James J., (Nancy L.) emp Columbia Mill, h 51 Laurel
John F., bds 241 Summer
Mary M. Miss, bds 241 Summer
S. John, (Margaret V.) h 251 Summer cor Spring
Butler Celia, widow Mark, h Cape, E. Lee
Dorothy M. Miss, bds Mill, P. O. Lenox Dale
J. Kenneth, emp 135 Main, bds Summer
Stores Inc., Henry M. Carey, mgr., 260 Main
William E., (Lucy I.) prop. Butler's Nation Wide Store, h Cape, E. Lee
Butler's Nation Wide Store, prop. William E. Butler, Cape, East Lee

CADENELLI AMEDEO, (Angelina) farmer, h East n E. Center
Mary Miss, student, bds East n E. Center, R.F.D.
Cahalan Edward L., meat cutter, emp Lenox, h 280 Prospect c Summer
Edward T. Jr., student, bds 280 Prospect
James E., (Bertha A.) emp Stockbridge, h Willow c Pine, S. Lee
James W., bds Pine c Willow, So. Lee, P. O. do
John F., horse trainer, bds 145 Main
John F., rem to Stockbridge
Katherine Miss, h Pine, S. Lee
Mary Miss, dressmaker, Main, h 145 do
Mary C., widow Michael, rem to Pittsfield
Patrick A., (Catherine D.) emp Holmwood, h 171 Summer
Rita A. Miss, bds 280 Prospect
Thomas, emp Mrs. A. R. Smith, bds Ferncliff av
Cahill Richard J., janitor emp St. George Episcopal Church, h 265 E. Center
Cain Alma Mrs., emp Rosa Restaurant, 55 Main, h 57 do
Cairns Robert, (Hetty) rem to Canada
Calagero Carrato, (Marie) h Prospect
Calkins Joel, (Hazel M.) rem to Pittsfield
Cannon Phyllis Miss, bds Pleasant bey Pleasure Park
Waldo W., (Elizabeth P.) h Pleasant bey Pleasure Park
Canon Paul D., (Elizabeth C.) clerk, emp M. J. Kelly, h 104 Laurel
Capen Edgar C., (Mary J.) h 3 Railroad
Hattie B. Miss, bds Railroad
Capitani, Antonio, (Theresa) emp Highlawn Farm, h 195 Prospect
Cardinali Ceasar, (Aurelia) h (r) 3 Summer
Carey Henry M., mgr. Butler Stores Inc., 260 Main, bds Prospect
Frank R., (Isabelle J.) The Quality Store, Carey Blk., 77 Main, h 81 do
Carlino Antonio, (Diaga) emp Eagle Mill, h 158 Center
Diego, (Frances) rem to Pittsfield
Carpenter Harriett M. Mrs., bds 20 Housatonic
John J., emp Stockbridge, bds Main, S. Lee
Mary E. Miss, emp Housatonic, bds Main, S. Lee

CARPENTER OLNEY J., (Edna W.) Footwear for the Whole Family, Maloney blk, 62 Main, h 8 Park—See Colored insert page 200
Rose M. Miss, housekeeper, emp 244 Main, bds do
Carr Katherine T. Miss, emp Eagle Mill, bds 253 Prospect n Summer
Mary, widow John, h 253 Prospect n Summer
Carrado Colargero, (Mary) emp Eagle Mill, h 232 Prospect
Joseph, rem to Rochester, N. Y.
Louise T. Miss, bds 232 Prospect

Carrington Frank M., (Cora I.) farmer, h Tyringham rd, n Creamery
Robert T., farmer, bds Tyringham rd, n Creamery
Carter Edward C., (Alice D.) h (summer res.) West rd, P. O. Lee
George C., (Annie L.) emp So. Berk. Power Co., h Main, S. Lee
John A., student, bds (summer res.) West rd, P. O. R. F. D. Lee
Stephen H., (Mary E.) carpenter, h 67 Maple
Lulu M., widow Stephen M., h 80 Maple
William D., teacher, Lahor, India, bds (summer res.) West rd, P. O. R. F. D. Lee
Carty Cecelia V. Miss, stenographer, Smith Paper Inc., bds 166 High
Charles P., emp C. C. C., bds 30 Ferncliff av
James A., painter, bds 166 High
John J., emp Eagle Mill, h 30 Ferncliff av
John J. Jr., (Rose) emp Berk. Sanitary Ice Co., Pittsfield, h 337 E. Center
Margaret M. Miss, bds 30 Ferncliff av
Martin T., (Hattie E.) M. T. & Sons, h Bradley, P. O. Lenox Dale
Mary H. Miss, emp Columbia Mill, bds (r) Bradley bey schoolhouse
Mildred A. Miss, student, bds (r) Bradley bey schoolhouse
M. T. & Sons, milk dealers, also wood, sand and gravel, Bradley, P. O. Lenox Dale
Patrick J., bds 30 Ferncliff av
Terrence J., (Mary B.) h 95 Prospect
Thomas E., bds (r) Bradley bey schoolhouse
Thomas E., (Helen M.) clerk, emp T. F. Carty, bds 18 Railroad

CARTY THOMAS F., (Catherine E.) bottler of soft drinks, 34-63 Railroad, h 18 do
T. F. & Sons Restaurant, Thomas F., Wm. H. and Thomas E. props., 34 Railroad
William F., emp C. C. C., bds 30 Ferncliff av
William H., (Gladys H.) emp T. F. Carty, h 22 Ferncliff av
William M., bds (r) Bradley bey schoolhouse
Carver Burton C., (Laura E.) farmer, h East
Casey Ella J. Miss, teacher, Pittsfield, h 244 Main
Cassidy Mary S. Miss, emp Gt. Barrington, bds 155 High
Castegnaso Angelo, (Angela) h Margerie
Peter, (Antonette) h Margerie
Castellini Peremo, emp Eagle Mill bds East n E. Center, R. F. D.
Peter, (Lucy) emp Eagle Mill, h East
Castignaro Peter, (Antoinetta) emp Lee Marble Works, Inc., h Margerie
Castronovo Charles, emp Columbia Mill, bds 146 Center
Joseph J., emp Eagle Mill, bds 119 Center
Mary T. Miss, emp Hurlbut Paper Co., bds 146 Center
Michael, (Diega) emp Eagle Mill, h 146 Center
Catalotti Aldo, emp Lee Marble Co., bds Marble
Giovanni, (Beatrice) emp Lee Marble Works, h Marble
Cavanaugh Elaine C. Miss, teacher Hyde School, bds 118 Housatonic
Genevieve L. Miss, rem to New York City
Irving J., rem to Lenox
Kathleen F. Miss, nurse, Lee, bds 118 Housatonic
Ronald F., rem to Springfield
Terrence W., (Martha J.) h 71 Center
Thomas F., (Katherine A.) h 118 Housatonic
Centennial Mill, Smith Paper Inc., Mill n Lenox Dale
Central Fire Station, Arthur W. Pease, Chief of Fire Department, Main Hall, 189 Main
Chadwick Sarah A., widow Wilmon B., h Meadow Farm, Tyringham rd
Chaffee Ellen A. Mrs., domestic nurse, bds Chapel, E. Lee
Florence H. Miss, prop. boarding house, h "Brooklawn", Chapel, E. Lee
Louis M., h Chapel, E. Lee
Champlin Blair I., bds Greylock n E. Center
Channon Albert, emp Eagle Mill, bds 24 Roberts
Marion E. Miss, emp Columbia Mills, bds 24 Roberts
Walter, (Katherine) prop. Norton's Bakery, 67 Center, h 24 Roberts
Walter H., (Marietta V.) emp Eagle Mill, h 84 Center

Charnley Gertrude M. Miss, bds 233 Main
Charter Clessen E., (Emily L.) collector and meter service, emp Pittsfield Electric Co., h Pine, So. Lee
Everett F., (Elna) h Main, S. Lee
Harry C., h Main S. Lee
Pauline B. Miss, rem to New York City
Chatel Theodore L., (Beatrice I.) emp Con's Garage, Lee, h Main, S. Lee
Cheney Dorothy V. Miss, emp E. Lee, bds River
Florence M. Miss, teacher S. Lee, h Fairview, S. Lee
Leslie K., emp Cone Farm, River, h Cone Park n do
Manley B., (Mary E.) Cone Farm Dairy, h do
Wallace N., farmer, bds Cone Park
Chevillet Marcel L., (Katherine M.) prop. Laurel Lake Ice Co., h 51 Laurel
Childs Minnie A., widow Charles A., h Chapel, E. Lee
Christenson Edward R., (Bertha K.) emp Structural Engineer, Smith Paper Co., h 49 Fuller
H. Lloyd, (Helen C.) electrician, emp Smith Paper Co., h 75 Laurel
Louis, bds 75 Laurel
Church Amanda A. Miss, emp Pittsfield, bds Water
Mary, widow James W., h Water
of the Good Shepherd (Episcopal) S. Lee, Rev. Edmund Randolph Laine, rector
Sylvester M., (Jennie J.) garage and repair shop, 51 Railroad, h Cliffwood
William C., emp Owen's Store, Main, bds Water
Ciullo Florinda L. Miss, student nurse, H. of M., bds 192 High
Francis L., bds 192 High
Louis D., (Florinda E.) barber shop, 61 Center, h 192 High
Claire Libby, widow James, h Mill
Clark-Aiken Co., H. Archer Clark, and Walter S. Aiken, mfrs. of all kinds of paper mill machinery, office and shops, Water
Albert, (Evelyn L.) Clark & Clark, attorney at law, Notary Public and Justice of the Peace, Rams & Dickter Blk, 44 Main, and special justice Lee District court, h 134 Orchard
Albert B., (Lillian A.) Clark & Clark, attorney at law and notary public, and Justice of the Peace, Rams & Dickter Blk, 44 Main, h 99 Franklin

CLARK & CLARK, Albert and Albert B. Clark, attorneys at law, real estate, and insurance, Rams & Dickter Blk., Main—See page 172
Carrie P. Miss, h 14 Park Place
Charles, bds East
Edward, (Anna E.) farmer, h East
Elizabeth P. Miss, emp Boston, bds 10 Park pl
Evelyn L. Mrs., prop. Twin Birch Perennial Nursery, 134 Orchard, h do
Gilbert L., (Katherine B.) chemist, h 100 Franklin
H. Archer, (Frances M.) Clark-Aiken Co., h 10 Park Place
Jesse P., (Eunice) h 171 West Park
May A. Miss, bds 14 Park Place
William M., truckman, bds Washington Mt. rd, P. O. Lee
William, emp Niagara Mill, bds at Goussett, Washington
Clarke William A., (Gertrude M.) Lee Lumber Co., 87 Center, h 155 W. Park
Clement Ralph, (Bertha B.) emp Smith Paper Co., h 146 Housatonic
Coakley John F., clerk emp Pollard's Store, 87 Main, res Pittsfield
Coco Michael P., emp Rosa Restaurant, Main St., Lee, bds 31 School
Peter, (Spicia) emp Columbia Mill, h 31 School
Cole Ernest F., (Hilda M.) trucking, h Golden Hill rd
Helen E. Miss, emp "Orleton Farm", Lenox Middle rd, Stockbridge, bds Golden Hill rd
William F., (Edith M.) farmer, h Golden Hill rd
Coles Charles A., bds Pleasant
Eugene J., bds River n Pleasant
George J., (Anna M.) h River, Tyringham rd
Melanie M. Miss, emp G. E. Co., Pittsfield, bds River

Coli Alexander, emp Highlawn Farm, (summer), bds do
Collins Alice V. Miss, teacher, Plunkett School, Pittsfield, bds Main, S. Lee
Bonnie A. Miss, clerk, emp Carl C. Collins, bds Main, S. Lee
Carl C., (Mary E.) dry goods, groceries and general merchandise, Main, S. Lee, h Church, S. Lee
Cyril C., emp Asbury Park. N. J., bds Main, So. Lee
Edward, (Mary) emp Highlawn Farm (summer), h do
Edward W., emp Newark, N. J., bds Main, S. Lee
Mary A., widow John T., h Main, S. Lee
Colombari Amelia T. Miss, emp A. H. Rice Co., Pittsfield, bds 33 Center
Grace Miss, emp G. E. Co., Pittsfield, bds 33 Center
Joseph A., bds 33 Center
Madeline Miss, emp A. H. Rice Co., Pittsfield, bds 33 Center
Peter, (Congetta) h 33 Center
Colton Aline B. Miss, librarian, High School, Boston, bds 169 High
Eleanor R., widow George A., h 169 High
Columbia Mill, Smith Paper Inc., Columbia
Comalli Bondi, emp Lee Lime Co., bds Lime n do
Leo, emp Lee Lime Co., res Pittsfield
Peter E., (Mary) emp Lee Lime Co., h Lime n do
Comerford Patrick A., emp Pittsfield, bds Valley, P. O. Lenox Dale
Condit Edward M. Rev., (Elaine E.) pastor Congregational Church, h 20 Park Place
Cone Farm Dairy, Manley Cheney, prop., River
Congregational Church, Park Pl, Rev. Edward M. Condit, pastor
Connell Margaret Miss, h 4 Center
Connelly Charles H., (Lucy A.) fireman, emp Valley Mill, h Columbia
Francis J., (Catherine I.) prop. traveling meat market 89 Laurel, h do
Connors Catherine M. Miss, emp Columbia Mill, bds Mill P. O. Lenoxdale
Dorothy A. Miss, bds 122 Laurel
Helen T. Miss, emp Hurlbut Paper Mill, S. Lee, bds 122 Laurel
James, (Catherine E.) h Mill, P. O. Lenox Dale
James J., emp N. Y., N. H. & H. R. R., bds Mill, P. O. Lenox Dale
Margaret A., widow John J., h 122 Laurel
Margaret E. Miss, emp Columbia Mill, bds 150 Summer
Mary A. Miss. emp Columbia Mill, bds Mill, P. O. Lenox Dale
John J. Jr., emp Eagle Mill, bds 122 Laurel
John M., emp N. Y., N. H. & H. R. R., bds Mill, P. O. Lenox Dale
Margaret M. Miss, bds 122 Laurel
Martin, (Margaret E.) emp Eagle Mill, h 150 Summer
Raymond F., Southern Berk. emp Berk. Evening Eagle, bds 92 Center
Raymond T., emp Mrs. Williard Smith, Summer, bds 122 Laurel
Thomas F., (Mary E.) carpenter, h 114 Summer
Thomas W., bds Mill, P. O. Lenox Dale

CON'S MOTOR SALES, Corwin J. LeProvost, prop., Plymouth. Chrysler ,and Willys cars and Willys-Truck supplies, accessories and service station, repairing, 241 Main

Consolatti Frank, bookkeeper emp Lee Nat'l Bank, bds Fairview, S. Lee rd, R. F. D.
John. student, bds Fairview, S. Lee rd
Peter, emp Phelan Hardware Co., bds Fairview, R. F. D.
Revino, (Nina) farmer, h Fairview R. F. D.
Converse Francis S., (Helen A.) interior decorator emp L. Bissell, h Spring n Cemetery
Conway Francis A., rem to Pittsfield
John J., rem to Pittsfield
Cook Isabel, widow Charles, h 88 Center
James F., h Beartown Mt. rd, S. Lee
John, rem to Canaan, Conn.
Riley H., emp C. C. C., bds Golden Hill rd
Sarah J. Mrs., h n Valley Mill, P. O. Lenox Dale
Thomas H., emp Town of Lee, bds East, R. F. D.
William H. Jr., (Catherine M.) Cook & Nolan's Restaurant, 266 Main, h 264 do

Coons Edith Miss, rem to Albany, N. Y.
George A., emp Smith Paper Inc., bds Forest, n Mountain Mill
L. Ward, (Sarah) emp Mountain Mill, h Forest, E. Lee
Wesley W., rem to Pittsfield
Cooper G. Proctor, (Alice S. Robins) h (summer residence) Chestnut off Cape, E. Lee
Corcoran Gertrude J., widow William J., teacher emp Otis, h 264 Main
Gertrude A. Miss, bds 264 Main
Cordonier Augustus, h Cape, E. Lee
Elmer A., (Olive) wooddealer, h Cape, E. Lee
Corey Florence M. Mrs., bookkeeper emp E. H. Bossidy, 17 Main, res Tyringham
Cormick Clare M. Miss, h 15 Academy
Coty Joseph M., (Lillian M.) teamster, h Cone Park
Cotton Arthur A., mason, h Washington Mt. rd, Lee
Coughlin Francis T. Jr., mgr. A. & P. Tea Co., Stockbridge, bds 204 Summer
Frank T., (Anna T.) Chief of Police, h 204 Summer
Madeline T. Miss, reg. nurse, bds 204 Summer
Ursula I. Miss, teacher, Lee School, bds 204 Summer
Cowell Reuben C., (Emma E.) emp Columbia Mill, h Water, E. Lee
Stanley R., (Vernice E.) emp Pittsfield Electric, h 104 Laurel
Crane George, (Agnes) emp Smith Paper Co., h West Becket rd, East Lee, P. O. do
Crawford George E., (Dorothy M.) carpenter, h Bradley, R. F. D. Lee
James T., (Mary M.) carpenter, h Woodland n Bradley R. F. D.
Creelin Clarence J., emp Highlawn, bds Summer do
Crerar Ellen A., widow James D., bds 135 Summer
James P., emp Eagle Mill, bds 135 Summer
Crippen William F., bds Maple c Greylock

CRONK GEORGE, (Oveline L.) Jeweler—diamonds, watches, silver-ware, china and cut glass, 72 Main, h 90 Prospect—See page 171

Cuene Celia Miss, bds Bradley, P. O. Lenox Dale
Eugene Jr., (Julia) emp Lenox, h Bradley, P. O. Lenox Dale
Culverhouse Elmer E., (Caroline B.) emp Lenox, h 70 Railroad
Cummins Ida A. Miss, bds Washington
Ida E., widow Dumont A., h Washington rd
Curley James F., (Helena M.) h 253 Prospect n Summer
Curran James W., (Margaret) carpenter, h 167 Main
John F., bds 167 Main
Mary E., widow Simeon J., h 80 Orchard
Cutting Clara G. Miss, bookkeeper, emp James O'Brien, and Berkshire Water Co., h 101 Housatonic
Cuva James, (Margaret) laborer, bds Canal

DALBARCO ELISEO, (Beatrice) h 183 Prospect
Fanny Miss, emp J. T. Owens, 19 Main, bds Prospect
Daley B. Agnes Miss, emp housekeeper E. S. Rogers, Main, bds do
Frances V. Miss, emp New York City, bds Devon rd
George E., plumber, bds Devon rd
Mary E. Miss, h Devon rd
William J., farmer, bds Devon rd
Daniels Charles W., farmer, h Tyringham rd
Perry F., farmer, bds Tyringham rd
Dannreuther Nellie M., summer res., h 289 W. Park
Walter T. Dr., (Anna) h 289 West Park
Darbe Edison, rem to Boston
John, bds 116 Laurel
Timothy E., h 116 Laurel
William T., (Madeline S.) emp Lee Lumber Co., h 116 Laurel
Davis Ernest K., student, bds Fairview, S. Lee, R. F. D.
George M., rem to Los Angeles, Cal.
Henry L., (Delia S.) h Main, S. Lee
Horace W., (Elsie) summer res., h Chestnut rd, E. Lee

Davis James E., (Blanche T.) farmer, Ellis Farm, h Fairview, S. Lee rd, R. F. D.
Richard, bds Church, S. Lee
William M., student, bds Main
Davol Belle, widow William H., h Cape, E. Lee
Decker Edgar Marcel, bds 62 Columbia
Edgar S., (Minnie L.) emp Eagle Mill, h 62 Columbia
Marion Miss, emp Charles J. Donahoe, Whiteholm rd, bds 62 Columbia
Deely Agnes D., widow Martin H., h Whiteholme rd
Agnes T. Miss, h 182 W. Park
Bridget M. Miss, dressmaker, 92 Center, h do
John F., (Lucy N.) (Lee Lime Co.) h 15 Park
John M., (Mary S.) mgr. Lee Lime Co., h Whiteholm rd
Laura M. Miss, dressmaker, 92 Center, bds do
Margaret E. Miss, h 182 W. Park
Margaret M. Miss, bds 38 St. James av
Michael, bds 92 Center
Patrick, (Mary) emp Holmwood, h Summer n Highlawn
Thomas H., salesman, bds 92 Center
William T., emp New York City, bds Summer n Highlawn
DeForest Charles R., (Ellen I.) carpenter, h Pleasant n American Legion Ball Park
Chester H., (Doris C.) tree surgeon, h Chapel, E. Lee
C. Roderick, (Teresa W.) emp Eagle Mill, h 73 Center, Norton Blk
Rudolph K., (Bessie A.) carpenter, h 26 Railroad
DeFrancisco Stephen, bds 20 Summer
DeFreest Coletta A., widow Justis M., h 62 High c Franklin
DelDuca Antonio, (Fannie) barber shop, 197 High c School, h do
Frank, emp Lee Lime Co., bds Prospect
DeMaria Angelo, bds 133 Center
Charles, emp Columbia Mill, bds 133 Center
Concietta, widow Dick, h 133 Center
Demming Harold M., (Florence) emp Hurlbut Paper Co., h 84 Maple
Demos John, emp Nick's Restaurant, 78 Main, h 8 Franklin
Nicholas W., (Amelia) prop. Nick's Restaurant, 78 Main, h 239 Prospect
Dempsey Edward, (Bridget) emp Valley Mill, h 42 Ferncliff av
Edward J., (Mary E.) emp Smith Paper Co., h 311 East Center
Richard D., (Mary F.) h Marble
Dennis Alice M. Miss, sub. clerk Lee Post Office, bds Chapel, E. Lee
Frank C., (Luella M.) carpenter, h Chapel, E. Lee
Grace G. Miss, stenographer, bds Chapel, E. Lee
Desrosiers Adolph B., (Helen) emp Highlawn Farm, Summer, h do
Albert, emp Highlawn Farm, Summer, bds do
De Varennes Byron L., h Chapel E. Lee
Mabel L. Miss, bds Chapel, E. Lee
Dewkett Arthur S., (Delia A.) prop. Dewkett's Motor Service, Water, h do
Daisy H. Miss, bds Water, E. Lee
Dewkett's Motor Service, Arthur S. Dewkett, prop., 19 Water
Dextraze Paul J., (Kathleen J.) Supt. of Lawns, emp High Lawn, h West
Diamond Eleanor L. Miss, student, bds 167 West Park
Frank J., (Florence M.) cashier, Lee Nat. Bank, h 167 West Park
George C., (Carmella W.) clerk, emp Post Office, h 83 Housatonic

DICKTER LOUIS, (Anna) prop. The Stanley Co., 252 Main, h 250 do—See page 180

DiGrigoli Alphonse, (Catherine G.) h r 29 Center
Anthony, emp J. T. Owens, 19 Main, bds Center
Antonio, (Clara) emp J. T. Owens, Main, h 25 Center
Carmelo, (Josephine) barber, 164 Center, h 162 do
Charles, (Helen) emp Hurlbut Paper Co., h 41 Robert
Michael, emp Columbia Mill, bds 162 Center
Orsola, widow Angelo, h 162 Center
Luigi, (Mary) emp Hurlbut Paper Co., h 25 Center

Di Grigoli's Grocery Store and Barber Shop, Carmelo Di Grigoli, prop., 164 Center
Dikeman Charles M., (Mildred) plumber, h Fairview, S. Lee
Grove, bds Fairview, S. Lee
William A., (Cora V.) emp Dresser-Hull Co., h West Park
Dill John, laborer, h Cape, E. Lee
Dillon William F., (Madeline K.) Line Foreman, Pittsfield Elec. Co., h 5 Fuller
Dinneen Harold B., (Helen C.) salesman emp Pittsfield, h 58 Cliffwood
Helen C. Mrs., teacher emp Lee, h 58 Cliffwood
District Nurse Association, Miss Nancy A. Ryan, Park Bldg., 17 Main
Dobson Arthur K., (Mary E.) rem to Richmond
Dohoney Clarence S., rem to New York City
James R., clerk, emp Ram's Market, bds 51 Housatonic
Marion J. Miss, rem to Gt. Barrington
Stephen J., (Katherine A.) food distributor, F E R A, h 51 Housatonic
William H., rem to Boston
Dolan Winnifred L. Miss, h 233 Main
Donahoe Charles J., (Hazel D.) secretary and treasurer Smith Paper Inc., h Whiteholm rd
Donahue Margaret A. Miss, h Park
Donato Fernanco, emp Lee Lime Co., bds Fairview
Donnell Ardella D. Miss, teacher, High School, rms 82 High
Doolittle Rolfe, (Elena) prop. Doolittle Trucking Co., h 304 E. Center
Dorman Frank G., (Lilly) h 52 Fuller
Douglas Harry S., (Annie B.) emp Eagle Mill, h 123 Main
Dowd Earl W., (Jennie) rem to Mt. Holly Springs, Pa.
Ellen Mrs., emp Morgan House, 37 Main, bds do
Henry, bds Cape, E. Lee
Jules M., bds Cape, E. Lee
Katherine Miss, emp Morgan House, 37 Main, bds do
Marcia C. Mrs., housekeeper emp Sumner E. King, Forest, bds do
Riley B., bds Whiteholm rd
Roy H., bds Cape, E. Lee
Wolcott S., (Mabel F.) h Cape, E. Lee
Downs Ceylon A., emp Springfield, bds Pleasant
Eva M., widow Coral, h Pleasant n Pleasure Park
Everett L., emp State Highway, bds Pleasant
Doyle Edward A., (Mildred L.) bds (summer residence) Cape, E. Lee
Dragon Clara L. Miss, stenographer, Smith Paper Inc., h 11 Eagle n Center

DRESSER-HULL CO., Carl Wurtzbach, president, treasurer; coal, coke, paints, oil, hardware, grain, agricultural implements, etc, 51 Main, grist mill, 69 Railroad—See page 174

Driscoll Ailen, bds Valley, P. O. Lenox Dale
Daniel E., emp Centennial Mill, bds Valley, P. O. Lenox Dale
Edward F. Jr., emp Valley Mill, bds Valley, P. O. Lenox Dale
Ellen, widow Edward F., h n Valley Mill, P. O. Lenox Dale
Helen C. Miss, emp Columbia Mill, bds Valley, P. O. Lenox Dale
Paul, emp Columbia Mill, bds Valley, P. O. Lenox Dale
Raymond J., (Katherine S.) rem to Lenox Dale
Richard F., (Mary E.) supt. Valley Mill, h 24 High
Robert J., emp Niagara Mill, bds Valley n do, P. O. Lenox Dale
Vincent, emp Columbia Mill, bds Valley, P. O. Lenox Dale
Duby Joseph E., rem to Lenox Dale
Vincent E., (Lillian M.) rem to Lenox Dale
Dugan Mary Mrs., emp Hurlbut Homestead, bds do, Main, So. Lee
Dunbar Nora A. Mrs., emp Columbia Mill, h 42 Robert
William F., (Carolyn) emp Columbia Mill, h 264 Main,
Dunn Agnes V. Miss, emp N. E. Tel. & Tel. Co., Pittsfield, bds 40 Laurel av
Barbara Miss, bds Stockbridge rd
Edward, bds Stockbridge rd
Mary A., widow Edward J., h 40 Laurel av
George P., h Stockbridge rd
Henderson, bds Stockbridge rd

Dunn Hope E. Miss, emp Lahey's Plumbing Shop, Main, bds 40 Laurel av
Malcolm, bds Stockbridge rd
Mary E. Miss, emp Eaton Paper Co., Pittsfield, bds 50 Laurel av
Dupont Frank J., (Annie J.) painter, h "Colonial House", Laurel
Isobel H. Miss, bds 120 Summer
Roland F., emp New York, bds 120 Summer
Thomas D., painter, bds 120 Summer
Durant Alice Popham Miss, student, bds 81 Franklin

DURANT CLARENCE, Insurance and real estate, Mougin bldg., 71 Main—See page 170
Clarence N., (Katharine S.) Clarence Durant, Insurance and real estate, h 81 Franklin
David S., bds 81 Franklin
George M., (Mary J.) Clarence Durant, Mougin Blk., h 74 Orchard
Durante Donato, (Rosena) h Mill, P. O. Lenox Dale
Durning Catherine M. Miss, emp 88 Franklin, bds do
DuVernois Robert E., (Ruth S.) mechanic, emp Sheldon Filling Station, Water, bds River n Housatonic

EAGLE MILL, Smith Paper Inc., Eagle n N. Y., N. H. & H. R. R.

EAST LEE INN, William F. Wasemann, prop., Cape, E. Lee
School, Silver, E. Lee
Eaton-Dikeman Co., rem to Mount Holly Springs, Penn.
Eckert Harry, bds Cape, E. Lee
Millard, emp Columbia Mill, bds Cape, E. Lee
Ralph, (Ethel) emp Columbia Mill, h Cape, E. Lee
William, (Lottie B.) emp Town of Lee, h River, Tyringham
Wright, (Jennie) teamster, h Cape, E. Lee
—See Ackart
Eichelser Walter F., (Isabel) salesman emp Rawleigh Products, h Pleasant n Pleasure Park
Eisenberg Barnett, (Anna) tailor, h Garfield House, Water
Ezra, emp Jersey City, bds Water
Lilly C. Miss, bds Water, E. Lee
Morris, emp Columbia Mill, bds Water, E. Lee
Electric Shop The, Joseph M. Burke, prop., house-wiring, jobbing, electric refrigerators, ranges, and appliances, 73 Main
Elliott Elizabeth L. Mrs., emp Mrs. Margaret C. Roberts, 143 Summer, bds do
Ellis John G., farmer, "Highfield", bds 88 Franklin
Rosalie J. Miss, welfare worker, h Fairview, S. Lee
William R., h 88 Franklin
Elsensohn Carl C., h Lois
Charles W., (Cora M.) gardener emp J. B. Lloyd, h Stockbridge rd
Emery Frederick R., emp Clark-Aiken Co., h Oak off Cape
Esaldy Angelo, emp Eagle Mill, bds 20 Summer
Carmela Miss, emp Columbia Mill, bds 20 Summer
Dominick, emp C. C. C., bds 20 Summer
Leo, student, bds 20 Summer
Louis, (Frances) emp Columbia Mill, n 20 Summer
Joseph, h 20 Summer
Eurbin Phillip, (Phoebe M.) emp Berkshire Hills Nurseries, h East

FAHEY JOHN A., emp Lee Marble Works, h 25 S. Prospect
Katherine W. Miss, teacher, Pittsfield, bds 25 S. Prospect
—Fahey see Fahee
Fairfield Howard J., (Helen) emp Columbia Mill, h 21 Center
Fallon Bridget, widow John, h 80 High n Franklin
Charles J., (Agnes E.) barber, Morgan House, 35 Main, h 11 St. James av
Margaret C. Miss, stenographer, bds 80 High n Franklin
Faltracco Batista, (Mardella) emp Lee Lime Co., h Lois
Lena Miss, emp Hurlbut Paper Co., bds Lois
Mary Miss, emp Hurlbut Paper Co., bds Lois

Fanning Francis G., Ass't. treas. Park Garage of Lee, Inc., bds Main, S. Lee
Julia A. Miss, emp Red Lion Inn, bds Main, S. Lee
Nellie G. Miss, emp Grant's Store, Pittsfield, bds Main, S. Lee
William, janitor So. Lee School, h Main, S. Lee
Farina John, (Mabel G.) h Mill n Bradley School
Farnham Lester E., (Ruth) emp G. E. Co., h Chapel, E. Lee
Raymond, (Alice) h West Becket rd, E. Lee
Farrar Harry E., h East, E. Lee, P. O. do
Farrell J. Franklin, (Florence E.) principal, Lee High School h 40 Housatonic
Farrington Percy, (Margaret) emp No. Adams, h Valley, P. O. Lenox Dale
Faxon Alex W., (Edna C.) constable, tax collector, assessor, h 324 W. Park
Featherston John J., bds 199 Main
Margaret M. Miss, clerk, Post Office, bds 199 Main
Felbum Martha Miss, emp Ram's Market, Main, bds 5 Roberts
Feldblum Martha S. Miss, bookkeeper emp J. E. Ram's Market, res Gt. Barrington
Fellows George F., (Ida A.) h Main, S. Lee
Felton Eli H., rem to Pittsfield
Grace G. Miss, bds Woodland rd, P. O. Lenox Dale
Harold R., rem to Lenox
John W., bds Woodland bey Wood's Pond
Raymond R., emp C. C. C., bds Woodland bey Wood's Pond, P. O. Lenox Dale
William R., (Hattie) emp State Reservation, h Woodland bey Wood's Pond, P. O. Lenox Dale
Feltre John, (Mary A.) emp Hurlbut Paper Co., h Lime bey Lime Kiln
Fenn Dora, widow Jason L., h Main, S. Lee
Harold E., (Sylvia) Life, Casualty, Fire and Automobile insurance, h Meadow, S. Lee
Fenwick Charlotte M., widow Joseph A., h Mill n Bradley
Howard A., mail carrier, Lee Post Office, bds Mill n Bradley
Ferry Esther E. Miss, bds 112 Center
John W., (Esther F.) h 112 Center
Fetridge Louisa, widow Winfield S., h 88 Center
Field William B. Osgood, (Lila) h "Highlawn House", Summer
Fielteau Omar, emp 80 Franklin, bds do
Fillebrown James W., (Elizabeth M.) traveling salesman, h 102 West Park
Fillio Edmund F., emp Columbia Mill, bds 165 r Main
Ella C. Mrs., h Laurel
Francis, emp Laurel Hill Dairy, bds Laurel
Frederick T., (Mary A.) emp Smith Paper Co. Inc., h 165 r Main
Joseph, emp Eagle Mill, bds 165 r Main
Marion L. Miss, bds Laurel
Finn Katherine, widow Thomas, h Willow, S. Lee
Finnegan Edward J., (Anna L.) emp Eagle Mill, h 43 Robert
Henry M., emp Columbia Mill, bds Columbia
Robert J., emp Clark-Aiken Co., bds Columbia
Thomas, (Mary E.) h Columbia
Thomas E., rem to North Adams
William J., (Marion A.) emp Clarke Machine Shop, h 39 Park
Finneran Bernard H., emp Columbia Mill, h Willow, S. Lee
Bernard W., bds 27 High
Bridget Miss, bds Church, S. Lee
Lena Miss, h Church, S. Lee
Mary A. Miss, rem to Brooklyn
Michael H., bds Church, S. Lee
Patrick, Jr., bds Church, S. Lee
Raymond G., bds 27 High
Rose Miss, bds Church, S. Lee
Finnerty Bridget Miss, h 211 High
Fireside Studio, props., Mr. and Mrs. G. D. Warren, h 46 Fuller
First National Stores Inc., Bart W. Barry, mgr. grocery dept., 53 Main, res Lenox
Firz Michael, laborer, bds Canal
Fiske Charles E., (Pearl I.) h 15 School

Fogarty Frances M. Miss, bds Fairview, So. Lee
George, (Mary) h 9 Summer
William E., emp State Highway Dept., bds 36 Ferncliff av
Foote Leon C. W., (Olga M.) Postmaster, Lee, h Monte Vista, East
Forbes George W., (Lydia A.) emp M. J. Kelly, 226 Main, h Main, S. Lee
Ford Addie E., widow Wallace W., bds 72 Housatonic
Earl J., milk tester, North Berkshire Cow Test Association, bds 73 Housatonic
Elizabeth Mrs., h 203 Center
Harry A., (Wilhelmina B.) emp Mountain Mill, h 89 Housatonic
John E., (Margaret J.) emp Columbia Mill, h 43 Center
Joseph J., emp Eagle Mill, bds 9 Summer
William Arthur, (Veronica H.) Deputy Sheriff, h 36 Ferncliff av
W. Roy, (Catherine) emp N. E. Tel. & Tel. Co., h 28 Housatonic
Forde James, (M. Elizabeth) emp G. E. Co., Pittsfield, h 265 E. Center
Forenzi Guiseppe, rem to Italy
Forest Engine Co., No. 1, Water, E. Lee
Forman Howard G. Dr., (Edith) h Devon rd n West rd
Formento Agostino, (Lena S.) confectionery and cigars, 30 Main, h 105 do
Elizabeth L. Miss, mgr. Park Theatre, bds 105 Maine
Forni Rose, widow Antonio, h 16 Summer
Forrest Elmer L., (Grace W.) emp Columbia Mill, h River
Foster Maitland P., prop. Berkshire Gleaner, res Gt. Barrington
Fowler Paul M., (Alma M.) truckman, h Devon rd n Stockbridge Town line
Francisco William P., (Fredica L.) h 305 Chapel, E. Lee
Frasier Carlo, (Nena A.) emp Rosa Restaurant, h 80 Summer
Emilio J., emp Pittsfield, bds 80 Summer
Marggorino L., emp Rosa Restaurant, bds 80 Summer

FRIGIDAIRE SALES & SERVICE, R. E. Allen, 135 Main —See page 180

Fromma Edward B., (Ruth E.) h 105 Prospect
Frulla Anthony, laborer, bds 24 School
Mario, sawyer, bds 28 School
Salvatore, (Rose) emp Eagle Mill, h 28 School
Fumazoni Peter, (Mary) emp Lee Marble Works, Inc., h Marble

GAGE BESSIE MRS., emp Morgan House Grill, bds W. Becket rd
Edward E., (Emily A.) emp Mountain Mill, bds W. Becket rd, E. Lee
Emily A. Mrs., emp Morgan House Grill, bds W. Becket rd, E. Lee
Ernest, (Bessie) h W. Becket rd, E. Lee
Everett, emp C. C. C., bds East, East Lee
George, (Daisy L.) machinist, h Water
Harold, bds East, East Lee
Leon, emp William W. Soules, Cape, East Lee, bds do
Sylvester, (Lucy M.) h East, E. Lee
Vernon S., (Daisy A.) emp C. C. C., h Cape, E. Lee, P. O. do
Gaherty William T., (Faye E.) emp Smith Paper Inc., h Bradley n Mill, P. O. R. F. D. Lee
Gaiardi Candido, rem to Italy
Joseph, (Angela) rem to Italy
Gair Abraham M., (Dora) chemist, emp Smith Paper Inc., h 300 E. Center
Gale David T., (Jessica) movie picture operator, Park Theatre, h 98 Summer
Manley, emp Lee Pharmacy, bds 98 Summer
Harriet H., widow Bennett T., h 28 Park
Gangell George H., (Althea) emp Mrs. Binkerd, h Meadow
Hattie H., widow Milton R., bds Meadow
Vivian Mrs., bds Stockbridge rd n Line
Gardiner Anna F. Miss, emp Paper Co., bds 161 West Park
John, (Annie R.) carpenter, h 161 West Park
Lucinda A. Miss, bds 161 West Park
Gardner Edward C., (Laura A.) h Cape, E. Lee
Orville E., (Mary E.) carpenter, h 114 Maple
Gargan James W., (Gladys M.) emp Columbia Mill, h Cape, E. Lee, P. O. do

Garner Fred T., emp Morgan House Grill, Main, bds do
Garrity Daniel, (Mary C.) emp Niagara Mill, h Mill, P. O. Lenox Dale
Gaspardi Antonio A., (Maria) emp Maceri Lumber Yard, h Margerie
Gavazza Domenico, rem to Italy
Gegenti—See Giganti
Gelpi Edith M. Miss, emp Smith Paper Inc., bds 31 Dublin
Emma Miss, emp Frank Diamond, West Park, bds 31 Dublin
Joseph, (Angelina) emp Smith Paper Inc., h 31 Dublin
John H., emp Niagara Mill, bds 31 Dublin
Mary M. Miss, emp Harry W. Heaphy, Ferncliff av, bds 31 Dublin
Gennamore Crescanza, widow Rosario, rem from town
Gerolo Mario, (Mary) rem to White Plains, N. Y.
Giacobacci—See Iacobacci
Giannetti Luigi, rem from town
Stefano, rem from town
Giannini Nello, emp Highlawn, bds Summer do
Gibbons Clara M. Miss, h 190 W. Park n Prospect
Edward W., emp Smith Paper Co., h Mill bey Bradley
Mary A. Miss, prop. Laurel Lake House, Laurel, h do
William T., (Mary A.) emp Eagle Mill, h Canal
Gibbs Carrie P. Miss, h 107 Franklin
Grace L. Miss, bds 107 Franklin
Maud E. Miss, bds 77 Center
Myra E. Miss, emp Columbia Mill, bds 77 Center
Walter C., (Bertha) baker, h 77 Center
Giblin Moses A., emp Eagle Mill, h Columbia
Giganti Angelina, widow Mauro, h 129 Prospect
Angelo, (Dora E.) emp Penn., h 129 Prospect
Gilligan Katherine Miss, rem to New York City
Margaret M. Miss, housekeeper emp Michael Hickey, bds 60 Columbia
Giovella John, laborer, bds Canal
Girardey Amos, (Lizzie H.) emp Valley Mill, h n do, P. O. Lenox Dale
Anna Miss, emp J. T. Owens, 27 Academy, bds do
Mabel Miss, emp Columbia Mill, bds Valley Mill, P. O. Lenox Dale
Gleason Arthur D., (Ione E.) carpenter, h Water
Goldthwait Stanton A., (Adeline M.) emp Michael Leahey, Reservoir rd, h do
Goodrich Charles H., rem to Los Angeles, California
John M., (Cora E.) farmer, h Pleasant n Pleasure Park
John M., Jr., rem to Meadville, Pa.
Louise M. Miss, summer resident, h Pleasant n Pleasure Park
Marjorie M. Miss, clerk, emp Lee Savings Bank, bds Pleasant n Pleasure Park
Martha C. Miss, teacher, Brattleboro, Vt., bds Pleasant bey Pleasure Park
Martha M. Miss, rem to New York City
Mary Miss, rem to New York City
Percy W., bds Pleasant bey Pleasure Park
Vera A. Miss, teacher, Yonkers, N. Y., bds Pleasant bey Pleasure Park
Gordon George S., Jr., (Celia G.) salesman, emp Smith Paper Inc., h 39 Cliffwood
Gousett Farm, Chestnut, E. Lee
Julius, (Mary) h Washington Mt. rd bey Bradley, P. O. Lenox Dale
Grady Roy J., (Imogene H.) emp Dresser-Hull Co., h 119 Main
Graham Bessie F. Miss, Y. W. Secretary emp Hartford, Conn., h Main
Jeannette R. Miss, mgr. Professional Women's Club, Schenectady, h Main
Grala Stanley, (Victoria M.) emp Monument Mill, Housatonic, bds Main, S. Lee
Grand Union Co., Leo M. Raftery, mgr., 66 Main
Grange Rooms, Central Blk, 57 Main
Granger Hattie M., widow Arthur S., rem from town
Harry A., bds W. Becket rd
Ralph M., (Ethel) rem to Salisbury, Conn.
Graves Winifred M. Miss, rem to Becket

Grazzi Angelo, (Maria) emp Highlawn, Summer, h do
Ernest, rem to Stockbridge
Green Water Poultry Yards, Mr. and Mrs. D. Bradley, Chapel, E. Lee
Greenock Country Club, West Park—See Lee Societies

GREENOCK INN, Lee Hotel Co., props., Franklin cor High

Gregoski Olga Miss, student, bds 28 Dublin
Griffin Almon H., (Helen L.) emp Hurlbut Paper Co., h Main, S. Lee
Charles H., bds Mill, P. O. Lenox Dale
Elmer T., (Mabel I.) emp S. Lee, bds W. Becket rd, East Lee R. F. D.
Ernest W., bds W. Becket rd, E. Lee, R. F. D.
Ethel M. Miss, bds W. Becket rd, E. Lee R. F. D.
Francis J., (Agnes W.) prop. Griffin's Store and East Lee Postoffice, Cape, E. Lee, also Postmaster, h do
Frank L., (Delight M.) emp Mountain Mill, h Water, E. Lee
Howard N., (Nellie E.) engineer, h Church, S. Lee
John, bds Tyringham rd c Meadow
Percy A., (Jennie M.) h West Becket rd, E. Lee, P. O. do
Tracy W., (Mary) emp Smith Paper Inc., h Chapel, E. Lee
Wilbur T., (Frieda A.) farmer, h W. Becket rd, E. Lee, R. F. D.
Griffin's Store, prop. Francis J. Griffin, h Cape, E. Lee
Grigoli—See Di Grigoli
Grogan Agnes K. Miss, clerk, emp Lee Nat. Bank, also Grogan's Hairdressing Parlor, 4 Franklin, bds 29 Laurel av
Catherine, widow Michael J., h 29 Laurel av
Hairdressing Parlors, (Agnes K. and Margaret C. Grogan) Baird's Blk, 4 Franklin c Main
Leo V., rem to Buffalo, N. Y.
Margaret C. Miss, masseuse physician, Grogan's Hairdressing Parlor, Baird Blk, 4 Franklin, bds 29 Laurel av
William P., (Irene F.) emp Smith Paper Inc., h 74 Laurel
Gross Elizabeth, widow Andrew, h Cape, E. Lee
Grosser Fred W., h River, Tyringham rd
Guilana Agostini, (Victoria M.) laborer, h Water
Guile Inez M. Miss, bds Silver, E. Lee
Guiristante Carolina R. Miss., student nurse, St. Luke's Hospital, Pittsfield, bds 44 School
Ignazio, (Anna) emp Eagle Mill, h 44 School
Mary A. Miss, bds 44 School
Pasquale F., emp Ram's Market, Main, bds 44 School
Peter J., bds 44 School
Gustafson Richard A., clerk emp First Nat'l Stores Inc., 53 Main, bds Center

HAGBERG ALFRED G., (Ingrid H.) emp Hurlbut Paper Co., h Main, S. Lee
Haggerty Claude M., (Madeline N.) accountant, emp Smith Paper Inc., h 4 High c Park
Hale Elizabeth V. Mrs., school teacher, h Pleasant
Ernest G., (Elizabeth V.) carpenter, h Pleasant
W. Allen, (Mabel R.) rem to Gt. Barrington
William W., (Hannah) carpenter, h Pleasant (rear)
Haley Catherine T., widow John M., dressmaker, h 163 High
John M., emp Boston, bds 163 High
Hall Edwin O., student, bds Stockbridge rd
Ellen T. Miss, bds 68 Summer
Florence M., widow Oscar L., h Stockbridge
Frank B. L., (Alice C.) boarding house, h Stockbridge
George H., (Ida S.) h n Valley Mill, P. O. Lenox Dale
Marguerite L. Miss, bds Valley, P. O. Lenox Dale
Mary E. Miss, teacher Marble Bldg., h Chapel, E. Lee
Halsey Stephen V., bds 107 Franklin
Hamblin Agar Parks, bds (summer residence) Cape, E. Lee, res Brooklyn, N. Y.
John M., (Gertrude) bds (summer residence) Cape, E. Lee
William H., h (summer residence) Cape, E. Lee
Wolcott C., (Beatrice) bds (summer residence), Cape, E. Lee

Hamm Charles, emp Lee Lumber Co., bds Chapel, E. Lee
Hannon John F., (Ruth E.) dentist, Mougin Blk., 71 Main, h 34 Housatonic
Hanson Christine Mrs., widow of Bernard, h Silver, E. Lee
Hardiman James K., (Marion) emp Eagle Mill, h 202 High
John J., (Margaret A.) emp Eagle Mill, h 9 Laurel
Mary E. Miss, emp Eagle Mill, h 153 Center
Thomas J., bds 9 Laurel
William F., rem to Fort Wayne, Ind.

HARDING FRANK R., (Ora N.) Z. Harding & Son, h 27 Cliffwood

Samuel C., bds 103 High
William J., (Aline D.) emp Smith Paper Co., h 103 High

HARDING Z. & SON, (Frank R. Harding) carpenters, contractors, builders, 27 Cliffwood

Harper Robert O., (Gertrude L. W.) treas. Park Garage of Lee Inc., res Gt. Barrington
Harrington Della Miss, emp Red Lion Inn, Stockbridge, bds Main, S. Lee
George U., emp North Adams, bds Greylock n E. Center
Hattie M., widow Ernest Z., h Greylock n E. Center
Jesse D., emp Holmwood, h Summer n do
Harris Charles, (Marie A.) butler emp Wm. B. Osgood Field (summer), h do
John U. Rev., (Katrina) rem to Hanover, N. H.
Raymond C., student, bds Summer
Hart Edmund E. Rev. (Fanny C.) pastor Methodist Episcopal Church, High, h 134 do
Harte Elizabeth N. Miss, clerk, emp Lee Nat. Bank, bds 261 Main
Esther E. Mrs., emp The Stanley Co., 252 Main, h 83 Center

HARTE JAMES E., (Mary N.) meats, provisions and vegetables, Norton Blk, 63 Center, h 261 n do Main—See page 175

James F., prop. Harte's Service Station, Laurel, bds 261 Main n Center
Joseph L., emp Lee Bakery, Center, bds 261 Main n Center
Thomas Norton, (Ethel Esther) clerk, emp Harte's Market, h 83 Center
Harte's Service Station, prop. James F. Harte, Laurel
Harvey Basil E., (M. Venita) emp Columbia Mill, h Chapel, E. Lee
Haskell Arthur W., rem to Westfield
Hatt William M., emp Joseph Alderhalden, bds East
Havin Lucy Miss, sec'y, emp Dr. W. J. O'Malley, 17 Main, res Lenox
Hawley Laura A. Miss, reg. nurse, emp John J. Waddock, 23 Fuller, bds do
Hayden Eleanor T. Miss, teacher emp Tyringham, bds 36 Center
Francis G., (Julia A.) emp Smith Paper Inc., h Willow, S. Lee
Gertrude M. Miss, student, bds 36 Center
Joseph, (Alice E.) chauffeur, emp Willard F. Smith, h 278 Prospect n Summer
Joseph, bds 278 Prospect
Katharyn E. Miss, bds 30 Center
Kathleen M. Miss, teacher Central Junior High, bds 36 Center
Marguerite M. Miss, student, bds 36 Center
Marie M. Miss, teacher, Lee High School, bds 36 Center
Nelly J. Miss, mgr. emp Shalett & Shea, 79 Main, bds 30 Center
Robert H., (Mary E.) machinist emp Smith Paper Inc., h 36 Center
Robert H. Jr., emp Smith Paper Inc., bds 36 Center
Thomas E., student, bds 36 Center
William L., (Mayfred J.) emp Smith Paper Inc., h 185 Summer
Hayes Albert E., (Rena M.) rem to Pittsfield
Catherine J. Miss, bds 151 Main
Clotilda C. Miss, bookkeeper, emp M. H. Hayes, bds 151 Main
Dennis J., rem to New Jersey
Edmund A., (Marie I.) teller, emp Lee Nat. Bank, h 59 Summer
Edward S., emp M. H. Hayes, bds 151 Main
Elizabeth M. Miss, stenographer, St. Francis Hospital, Hartford, Conn, bds 151 Main

Hayes Elizabeth, widow John H., h 19 Housatonic
Helen I. Miss, reg. nurse, bds 33 Park
H. Jerome. (Frances E.) farmer, h Pleasant bey Pleasure Park
John D., emp Eagle Mill, bds 19 Housatonic
John F., (Harriet E.) h 59 Housatonic
John J., emp N. E. Tel. & Tel. Co., Pittsfield, bds 59 Housatonic
Margaret M. Miss, student, bds 33 Park
Mary G. Miss, town treasurer, Town Hall, Main, bds 19 Housatonic

HAYES MICHAEL H., (CatherineJ.) plumbing, 74 Main, h 151 do—See page 176
Michael P., (Nora E.) emp M. H. Hayes, h 69 Franklin
Raymond T., R. P. Hayes & Son, Lee Package Store, 42 Main, bds 33 Park
Robert P., (R. P. Hayes & Co., Railroad St. Garage), h 33 Park
Robert P. & Co., (Robert P. Hayes), automobile taxi service and livery and props. Railroad Street Garage, 58 Railroad
Hayward Theophilus M., bookkeeper Smith Paper Inc., bds 14 Park Place
Healey Marie H. Miss, emp Columbia Mill, bds 320 East Center
Mary A. Miss, bookkeeper, emp Smith Paper Inc., h 99 Center
Michael J., (Julia J.) emp Dr. Walter T. Dannreuther, 289 W. Park, h do
Nellie E. Miss, bookkeeper, emp Bardwell, Fuller, Inc., Pittsfield, bds 99 Center
Thomas H., Jr., bds 99 Center
Timothy E., (Mary) Supt. Niagara Mill, h 320 East Center
Healy Leona C. Miss, clerk emp Smith Paper Inc., office, bds 11 Eagle
Marie H. Miss, clerk emp Valley Mill, bds E. Center
Heaphy Edward T., rem to Pittsfield
Harry W., (Mary N.) civil engineer, h 208 Main
Jane E. Miss, student, bds 208 Main
John J., emp Eagle Mill, h Central Blk, 57 Main
Mary C. Miss, bookkeeper, emp W. A. Heaphy Co., bds 218 Main
Mary D. Miss, tel. opp. emp N. E. Tel. & Tel. Co., bds Columbia
Mary E. Mrs., emp Columbia Mill, h 54 Columbia
Mary E., widow William A., h 218 Main
William A. Co., coal and coke, cement and gravel roofing, masons' building material, all kinds, 218 Main cor Ferncliff av, h 231 do
Heath Harry, (Katherine L.) emp Berk.-New York Motor Despatch, bds Water n Pleasant
Lillian C. Miss, registered nurse, h 143 Main
Margaret Mrs., emp R. Busby, Devon rd bey West rd, bds do
Hecox Martha S., widow Leavitt M., h Chapel
Hellstrom David P., (Anna S.) emp Hurlbut Paper Co., h 187 West Park
Hendrickson Esther G., widow George, bds Main, S. Lee
Hennessey Katharine P. Miss, bds 80 Laurel
Robert E., emp Smith Paper Inc., bds 80 Laurel
Thomas F., (Catherine H.) h 80 Laurel
William, (Marietta M.) h 73 Housatonic
Hennigan, Carrie, widow John, h Maple cor Greylock
Henry Louis A., (Margaret A.) emp Columbia Mill, h 350 E. Center
Here-U-R-Inn, Albert Sykes, West Becket rd
Herlihy Edward F., (Elizabeth M.) emp Smith Paper Inc., h 121 Center
Edward J., truckman, bds 121 Center
Elizabeth H. Miss, student nurse, St. Luke's Hospital, bds 121 Center
Henry E., (Mary M.) emp Smith Paper Inc., h 29 Center
John, bds 4 Center
William A., (Alice N.) truckman, bds 121 Center
Hickey Michael, h 60 Columbia
Highfields, John G. Ellis, Fairview
Highlawn Farm, William B. Osgood Field, Summer
High School, J. Franklin Farrell, principal, High opp Academy
Hill Robert, bds Central blk, 57 Main
Hillside Filling Station, Samuel Alexander, prop., Water
Hinckley Charles G., (Eleanore D.) h 84 Prospect
Emily M. Mrs., widow of Edgar, h 87 Maple

Hinman John D., (Mary B.) teamster, h East. E. Lee, P. O. do
Hitchcock Mary B., widow Howard E., companion, emp 25 Cliffwood, bds do
Theron B., (Laura B.) commercial representative emp Pitts. Electric Co., h East
Hobbs William H. Dr., (Jean) h (summer residence) Chestnut off Cape, E. Lee
Hobday Herbert, (Bessie) emp Mountain Mill, h 5 Park
Hocking Harry, (Ella) cashier, emp Pittsfield Electric Co., h 171 W. Park
Hodgkins Janet V., widow Emmet W., Central Blk., Main, h 99 High
Harry L., bds 99 High
Hogencamp William H., (Mary) rem to Chicopee
Holian James, (Delia F.) emp Columbia Mill, h 174 Summer
James A. Jr., (Margaret M.) emp Columbia Mill, h 159 Summer
Hollister Charles E., (Louise M.) h "Park Villa", 51 Park
Holmes Elizabeth B., widow Edwin T., bds 87 Maple
Holt Lillian M., widow Alton G., Imperial Conservatory of Music, 232 Main res 150 North, Pittsfield.
Hopkins Seth H., (Marion M.) wood and trucking, h Pine So. Lee
Hopley Clara J. Miss, h 41 Park
Hosier Fred J., emp Mountain Mill, bds Cape, E. Lee, P. O. do

HOSKINS GEORGE F., (Anna K.) auto garage, automobile repairing and supplies, building materials and trucking, 189 Housatonic, h 173 do
Houston E. Alfred, (Margaret) h 311 Chapel, E. Lee
Howard Olive M., widow Charles, bds 89 Main
Howes Lillian A. Mrs., teacher, So. Lee School, h 74 Franklin

HOWES LINDLEY T., (Lillian A.) Jeweler, watches, clocks, silverware, repairing, etc., Humes Blk., 93 Main, h 74 Franklin—See page 173
Howk—See VanHuyck
Hoxie Clara A. Miss, teacher, emp Pittsfield, bds 164 West Park
Edward W., h 164 West Park
John A., rem to New York City
Katherine E. Miss, rem to Dalton
Hubbard John C., (Dorothy L.) emp game warden, h 8 St. James av cor West Park
Hubby Catharine E. Miss, teacher, Stoneham, bds Pleasant bey Pleasure Park
Harold B., (Louise F.) painter and decorator, h Pleasant bey Pleasure Park
Leon F., rem to Pittsfield
Hull David C., contractor, h Devon n West rd
Humes Anna Miss, student, bds 29 High
Bessie Barrett, widow Oliver B., prop. Lee Variety Store, 91 Humes Blk., Main, h 29 High
Oliver, clerk emp First National Store Inc., bds 29 High
Hunt Adeliade Miss, bds Water
Mary E., widow George Jr., h Stockbridge rd
Pliny D., (Eva M.) emp Columbia Mill, h Water
Wilbur J., electrician, bds Water
Hunter David, (Susan J.) h 74 Railroad
Robert J., carpenter, bds 74 Railroad
Roy J., (Mabel E.) emp Harper's Garage, Gt. Barrington, h 20 Housatonic

HURLBUT PAPER CO., Frank A. Juckett, pres.; Edward A. Sitzer, vice pres.; J. Wesley Joslyn, treas.; Harold S. F. Bates, sec. Manufacturers high grade specialty papers, office and mills at S. Lee.
Hyde George A., (Patsy) h 144 West Park
School The, Miss Bridget A. Bossidy, principal, High opp Academy
Hynes Rose E. Miss, dressmaker, h 189 Prospect

IACOBACCI EDA N. MISS, student, bds 12 High
John, (Carmela I.) barber, Park Bldg., 17 Main, h 12 High n Park
Imperial Conservatory of Music, teachers of violin, guitar, piano, and banjo; Mrs. Lillian M. Holt, prop., 232 Main
Ingegni Albert, (Savina) emp Lee Lime Co., h Marble n Margaret
Ingraham F. Elenora Miss, emp Dalton, bds 30 Robert
William E., (Matie) carpenter, h 30 Robert
Ingram Donald, emp Smith Paper Inc., bds 115 Franklin
Edward L., (Frances D.) emp mgr. A. & P. Tea Co., 56 Main, bds 115 Franklin
Walter J., (Edith H.) emp office Brightwater Paper Co., h 115 Franklin
Walter J. Jr., rem to New York City

JACKMAN JOHN, emp Morgan House Grill, bds School
Jahn Charlotte I. Miss, bds Pleasant, So. Lee
Frederick C., (Lottie B.) machinist, emp Clark-Aiken Co., h Pleasant n S. Lee
Tracy B., bds Pleasant, S. Lee
Jaouen Andrea, emp J. B. Lloyd, Stockbridge rd, bds 92 Laurel
Jaynes Elsie L. Miss, bds Golden Hill rd
Evelyn M. Miss, bds Golden Hill rd
Frank A., emp Columbia Mill, h Golden Hill rd
Jemian Simon C., (Emmy) civil engineer, 120th Co. C. C. C., Becket, h 61 Franklin
Jenovese Michael A. Rev., curate, St. Mary's R. C. Church, Main, h 40 Academy
Johnson Albert, emp Niagara Mill, bds Canal
Emma G., widow Frank A., h Main, S. Lee
Frederick, emp Highlawn Farm, (summer), bds do
Geraldine H. Mrs., prop. The Crow's Nest, Beartown Mt. rd, S. Lee, h do
Gwyneth M. Miss, student, bds Summer
Harry F., (Myrtle M.) Dresser-Hull Co., h Meadow, S. Lee
Irving, summer resident, "Crow's Nest", Beartown Mt. rd, S. Lee
John, (Annie) supt., emp Holmwood, h Summer
Mildred Miss, emp Columbia Mill, bds 65 Center
Raymond J., rem to Connecticut
Robert J., (Nellie) emp C. C. C. h River
Ward P., (Delia B.) carpenter contractor, h 109 High
William H., carpenter, emp W. P. Johnson, bds 109 High
Johnston Lillian R., widow Hugh, h 88 Maple
Irma C. Miss, rem to Pennsylvania
Jones Alice E., widow Calvin, bds 27 Cliffwood
Charles F., laborer, bds Water, E. Lee
Emma, widow George W., bds Water, E. Lee
Frank L., rem to Stockbridge
George Jr., rem to Pittsfield
Harvey B., (Annabel) h 43 Park
Ira L., laborer, h W. Becket rd, E. Lee, R. F. D.
Lester P., (Alma B.) emp Lee Lumber Co., 87 Center, h 151 W. Park
Luther L., (Nora) h 130 r Bossidy Blk., Main
Marcellus S., (Clara) emp Columbia Mill, h Water
Rachel Louise, widow James H., h Water
Raymond R., (Margaret) h Water, E. Lee
Viola M. Miss, emp George V. Barnard, 199 Housatonic, bds do
William M., h n Sub Station No. 1, Forest, E. Lee
Joslyn James Wesley, (Natalie F.) treas. Hurlbut Paper Co., h Pleasant bey Pleasure Park
Joyner H. Newton, (Beatrice E.) lawyer, Mougin Blk., 71 Main, res Gt. Barrington
Juckett Frank A., (Laura F.) pres. Hurlbut Paper Co., S. Lee, h Pleasant bey Pleasure Park
J. Walter, emp Hurlburt Paper Co., S. Lee, bds Pleasant bey Pleasure Park
Juliano Augustine, (Victoria) h Water

KEARIN ALICE, widow William, rem to Easthampton
John S., (Hilda L.) painter, h 279 E. Center
Robert E., emp Oscar D. Street, h 151 Summer
Keating Harry M., (Margaret M.) asst. mgr., emp Smith Paper Inc., h 91 High
Keenan James H., (Josephine T.) barber and pool room, Memorial Hall, 34 Main, h 178 High
John H., (Josephine) clerk, emp Smith Paper Inc., h 85 Center
Joseph, bds Meadow S. Lee
Patrick H., (Elizabeth E.) painter, h Meadow, S. Lee
Sarah J. Miss, bds Meadow, S. Lee
Thomas E., emp Clark-Aiken Co., bds Meadow, S. Lee
Kellar Helen R. Miss, bds 217 Housatonic
Keller Ernest, (Mary) laborer, h Church

KELLY & BROWN, John F. Kelly and Arthur I. Brown, groceries, provisions, confectionery, cigars and tobacco, Main, S. Lee
Ellen F., widow James A., h Greylock n Bradley
Frank J., emp M. J. Kelly, 226 Main, bds 90 High
Isabelle J. Miss, teacher, High School, bds 30 High
Mary Miss, emp 62 High, bds do
Mary W., widow John, h 30 High
John F., emp Columbia Mill, bds 30 High
John F., (Edythe B.) Kelly & Brown, and ticket clerk, West Stockbridge Depot, h Main, S. Lee
John J., (Mary E.) Maple Inn also emp Eagle Mill, h 50 Laurel
John J., (Mary E.) embalmer emp M. J. Kelly, h 107 Center
Kate M. Miss, h Pine, S. Lee

KELLY MARGARET E. MISS, stenographer, typist and multigraphist, Park Bldg., 17 Main, bds Chapel, E. Lee
Martin, (Mary) rem to Pittsfield
Mary S. Miss, bds Pine, S. Lee

KELLY MICHAEL J., furniture dealer, 224-226 Main cor School, and undertaker, 3 Main c Park, h 90 High—See page 174
Michael J., farmer, bds Pine, S. Lee
Raymond H., (Cecelia) Insurance Adjuster, 28 North, Pittsfield, h 14 Park
Richard J., emp Eagle Mill, bds 50 Laurel
Thomas F. Dr., rem to New York City
William H., rem to Palmer
Kelsey Bernice C. Miss, bds Cape, P. O. E. Lee
William J., (Florence M.) electrician, h Cape, P. O. E. Lee
Kennedy Anna H. Miss, teacher, Marble Bldg., h Pleasant n Pleasure Pk.
Helena Miss, emp Lee Laundry, bds 33 Laurel
John H., (Katherine E.) emp Eagle Mill, h 166 High
Katherine Miss, teacher, Pittsfield High School, bds Pleasant n Pleasure Park
Madeline Miss, emp Lee Laundry, bds 33 Laurel
Margaret E. Miss, bds 136 Center
Mary, widow Thomas F., clerk, Spark's Store, h 33 Laurel
Mary C. Miss, stenographer, emp Lee Lumber Co., bds 166 High
Patrick F., h 136 Center
Kenyon Bertha B. Miss, bds 84 Maple
F. Blanche, Blanche Beauty Shoppe, 133 Main, h 84 Maple
Joseph R. Jr., emp Blanche's Beauty Shop, Main, bds 84 Maple
Joseph R., (F. Blanche) printer, emp Gleaner office, h 84 Maple
Kerr Thomas M., (Jessie F.) h Golden Hill rd
Thomas M., Jr., (Wilhelmina) furniture repairing, 10 Robert, h 12 do
Kerr's Furniture Repair Shop, Thomas M. Kerr, prop., 10 Robert
Ketchon Andrew G., (Eleanor M.) farmer, h Church, So. Lee
Killackey Kenneth J., (Margaret E.) emp Pittsfield Coal Gas Co., bds 9 Laurel

Killelea James L., emp Atlantic & Pacific Tea Co., h 211 High
John H., (Mabel A.) emp Columbia Mill, h 96 Center
Mary A. Miss, emp Pittsfield, bds 96 Center
Kilmer Charles W., (Mary H.) emp Park Garage, h 34 Ferncliff av
Louis J., (Hattie L.) h Chapel, E. Lee
Stanley D., emp Boston, bds Chapel, E. Lee
Kimball Eben O., (Sabra E.) prop. Kimball's Stables, W. Park, h do
Henry, (Ruth) rem to Gt. Barrington
King Sumner E., h Forest, E. Lee
Kingsley Arthur D., pres. Smith Paper Inc., res White Plains, N. Y.
Kirby James P. Rev., pastor St. Mary's R. C. Church, Main, h 40 Academy
Kline Edward H., (Mary A.) painter, h Mill, P. O. Lenox Dale
Kniffen Lottie Miss, bds 8 Park
Knight Harry N., (Susan C.) farmer, h Chapel, E. Lee
Koch Henry A., (Lillian L.) emp Highlawn, Summer, h Summer n do
Kotske Edward T., emp Highlawn Farm, Summer, bds do
Margaret E. Miss, bds Summer at Highlawn Farm
Winnifred H., widow Theodore, h Summer at Highlawn Farm
Krouse C. Stewart, (Emily) emp Smith Paper Inc., h Forest
Harry, (Lovilla M.) emp Mountain Mill, h Forest
Krus Nicholas, bds Bradley n Greylock
Kuchels Engel, chemist emp Hurlbut Paper Co., h Main, S. Lee
Kuhn Anna M. Miss, reg. nurse, h 59 Park

LA FORTUNE ARTHUR J., (Winnifred A.) emp Hurlbut Paper Co., S. Lee, h 95 Housatonic
Blanche L. Miss, emp Hurlbut Paper Co., S. Lee, bds 95 Housatonic
Laird Frank H., (Fannie) teamster, emp W. A. Heaphy Co., h Mill, P. O. Lenoxdale

LAHEY FRANK V., (Madeline) prop. Lee News Rooms, Baird & Baird Blk., 76 Main, h Mill bey Bradley—See insert colored page 200
Lake Way Power Co., Water
Lamica Alfred, mgr. meat dept. A. & P. Tea Co., 56 Main, res Florence
Lampron Ernest R., (Florence I.) emp Columbia Mill, h 41 Park
Lana Eleanor T. Miss, cashier emp Park Theater, Main, Lee, bds Pleasant

LANA HENRY & SONS (Henry and Domenic Lana) general contractors and mason builders, Pleasant n Pleasure Park
Domenic, (Irma L.) Henry Lana & Son, h Pleasant n American Legion Ball Park
Henry, (Theresa) Henry Lana & Son, h Pleasant n American Legion Ball Park
Landers James J., bds Central Blk., 57 Main
Morris J., farmer, h Woodland, P. O. Lenox Dale
Langdon Mary Mills, widow Horace, upholstress also dressmaker, Cone Park, h do
LaPrise Alfred L., (Margaret M.) barber, 18 High, h do
Larivee Alrich, (Rosana) emp Columbia Mill, h Woodland rd n State Reservation
Larkin William D., (Hazel T.) emp Kelly & Dietrich, West, Pittsfield, h 44 Circular av
La Roque Burton L., (Irene E.) emp Smith Paper Inc., h 73 Railroad
Lasher Elizabeth M., widow John C., rem to Lenox Dale
John, bds W. Becket rd
Robert H., (Lottie) emp Eagle Mill, h Landers rd

LAUREL HILL DAIRY, Chauncey E. Weir, prop., pasteurized milk and cream dealer, 83 Laurel—See page 175

LAUREL LAKE HOUSE, Miss Mary Gibbons, prop., Laurel—Lake Ice Co., Marcel Chevillet, 51 Laurel
Laurenti Charles, (Adele) emp Columbia Mill, h 57 Railroad
Lawless Richard J. Rev., rem to Springfield

Lawrence Frank A., (Matilda M.) emp Dr. C. W. Stratton, h Tyringham rd
Gertrude Miss, bds Tyringham rd
Harriet E., widow Frederick C., rem to Hinsdale
Henry A., (Eleanor G.) h Tyringham rd
Leach Adelaide L., widow George W., h 59 St. James av
Earl G., emp Lee Post Office, Sub-carrier, h 59 St. James av
Leahey Jack T., bds 38 St. James av

LEAHEY JOHN T., (Katherine D.) plumbing and heating, steam and gas fitting, tinning, stoves, ranges, etc., Leahey blk., 139 Main, h 38 St. James av—See page 178
Margaret E. Miss, teacher Marble Bldg., bds Reservoir
Mary M. Miss, bds Reservoir
Maurice J., Leahey's Dairy, bds Reservoir

LEAHEY'S DAIRY, milk and farm produce, h Reservoir—See page 179
Thomas C., (Mary C.) farmer, h Reservoir
Lee Auto Repair Shop, props. Earl J. Renfrew and Lawrence Eichelser, 39 Housatonic

LEE BAKERY, Walter Channon, prop., bakery goods, confectionery, canned goods, fine cigars, etc., 67 Center
Bowling Alley, Martin J. Mahan, Baird Blk., 70 Main
Chamber of Commerce, Walter Aiken, pres.; James F. Fillebrown, acting Sec'ty, Edward Sitzer, treas.; Room Town Bldg., Main
Club Rooms, Baird & Benton Blk., Main

LEE DISTRICT COURT, Bart Bossidy, Esq., justice; Albert Clark, Geo. A. Mole, Special Justices; John T. Waddock, clerk; Wm. Arthur Ford, Deputy Sheriff; Memorial Hall Bldg., 32 Main
Electric Co.—See Pittsfield Electric Co.
Fire Department, Arthur W. Peace, chief, Central Station, 189 Main

LEE FIVE AND TEN CTS. STORE, Frank V. Lahey, prop., Baird & Baird Blk., 76 Main—See col'd insert page 200
High School, J. Franklin Farrell, principal, High opp Academy
Hotel Co., James T. Owens, pres.; Carl Wurtzbach, vice-pres.; James O'Brien, clerk; Frank Diamond, treas.; office, Mougin Bldg., 71 Main
Ice Co., Frank Abele, Greylock cor East Center

Lime Corporation, Martin Deeley, estate, prop., lime manufacturers, works off Marble n Railroad

LEE LUMBER CO., W. A. Clarke, prop., lumber, doors, sash, blinds and all kinds building material, 87 Center n Main—See page 177

LEE MARBLE WORKS, INC., James O'Brien, pres. and treas.; wholesale dealers in block and sawed marble, quarries off W. Park—See page 176

LEE NATIONAL BANK, James O'Brien, pres.; Frank J. Diamond, cashier; Bank Bldg., 47 Main—See page 170

LEE NEWS ROOM, Newsdealer and stationery, magazines, toys, games, postcards and confectionery, typewriter and typewriting papers, carbons and kitchen utensils, Baird Blk., 76 Main, Frank V. Lahey—See col'd insert page 200
Opera House, Memorial Bldg., Main
Package Store, R. P. Hayes & Son, props., imported and domestic wines and liquors, 40 Main

LEE PHARMACY, Joseph Sakow, prop., drugs, prescriptions, medicines, fancy and toilet articles, cigars, confectionery, etc., 60 Main—See page 173

Lee Post, No. 157, American Legion, Central Blk., Main
Public Kindergarten, Mrs. Virginia G. McGoldrich, teacher, Central Fire Station, 189 Main
Public Library, Library Bldg., 100 Main, Mrs. Flora E. Saunders, librarian
Robert E., (Marjorie P.) engineer emp State Dept. Public Works, h 24 The Crossway

LEE SAVINGS BANK, Charles H. Shaylor, pres.; Thomas Norton, vice-pres.; Edward S. Rogers, treas.; Bank Bldg., 25 Main—See page 171

LEE STEAM LAUNDRY, Joseph H. Brunell, prop., 220 Center —See page 178

Town Offices, Memorial Hall, Main
Variety Store, Mrs. Bessie Barrett, Humes Blk., 91 Main
Le Folle Louis, (Marie) h Lenox Dale Cross rd off Woodland rd, P. O. Lenox Dale
Le Grant Fred, (Helen E.) emp State Highway Dept., h Beartown Mt. rd bey Crow's Nest, S. Lee
George F., emp Tyringham, bds Beartown Mt. rd bey Crow's Nest, S. Lee
Philip A., bds Beartown Mt. rd, bey Crow's Nest, S. Lee
Raymond, bds Beartown Mt. rd bey Crow's Nest, S. Lee
Lemoal Yves, (Jeanne) emp Smith Paper Inc., h 151 High

LE PREVOST CORWIN J., (Osee F.) Con's Motor Sales, 241 Main, h 119 Laurel—See
Henry N., (Lucille) emp Con's Motor Sales, h 121 Laurel
Roy G., emp Con's Garage, bds 119 Laurel
Lester Warren F., (Mary) painter and paper hanger, h Cape, E. Lee
Let's Go Inn, Paul Canon, prop., 108 Laurel
Lewis John, summer resident, h Fernside rd
John E., emp William W. Soules, Cape, E. Lee, bds do
L'Heureux L. Edmond, (Agnes O.) emp Smith Paper Co., h 60 Laurel
Lindewall Elizabeth Miss, bds 111 Prospect
Liswell Nathan W., (Mary R.) emp Columbia Mill, h 145 Center
Lloyd John Bross, (Caroline Davil) h summer res, Stockbridge rd
Locke Theodore E., emp Lee Marble Works, bds 77 Center
Lockenwitz Theodore H., (Dorothy H.) emp Hurlbut Paper Co., h r Pine, S. Lee
Longcope W. T. Dr., (Janet) summer resident, h Stockbridge n West
Longerto Bruno, bds 19 Union
Joseph, (Hosanna) emp Eagle Mill, h 19 Union
Longo Eugene, (Theresa) h 129 Center
Geno, student, bds 129 Center
Mary A. Miss, student nurse, St. Luke's Hospital, bds 129 Center
Palmira Miss, bds 129 Center
Lorette Robert J., (Margaret J.) emp Berkshire Gravel Co., h Mill, P. O. Lenox Dale
Loring John M., (Margaret L.) h Cone Park
Losaw William L., (Rebecca J.) emp Smith Paper Inc., h Bradley n schoolhouse, P. O. R. F. D. Lee
Lowry Andrew, (Margaret W.) (Lowry Bros.), h 69 Housatonic
Bros., Andrew Lowry and James Lowry, props., Quarry, Otis
James, (Margaret E.) Lowry Bros., h 139 Housatonic
Lubold Harold, emp Lenox, bds Washington Mt. rd, R. F. D.
Lue Domenico, emp Lee Lime Co., h Fairview
Lyman Edward H., rem to Gt. Barrington
Edward M., rem to Gt. Barrington
Harry J., rem to Gt. Barrington
Lynch Charles A., (Alice W.) rem to Pittsfield
Edward J., (Mary A.) funeral director, 214 Center, h do
Michael, bds Bradley junction Mill and East

Lyons Luella Mrs., h West Becket rd, E. Lee
Michael, rem to Blandford
Phillip J., (Annie M.) emp Eagle Mill, h River n Housatonic
Phillip J., Jr., bds River n Housatonic
Thomas C., (Nora) emp Eagle Mill, h 140 Housatonic

MACCHI JOHN, (Anna) emp Lee Marble Co., Inc., h Marble
MacDarby Rose Miss, h Goose Pond rd, P. O. Lee
Maceri Arthur, prop. Maceri Lumber Yard, Pleasant, h do

MACERI LUMBER YARD, Arthur Maceri, prop., mfr. railroad ties and native lumber, wholesale and retail, planing and saw mill. Phone 510, Pleasant —See page 180

MacGregor Dougal, (Margaret) emp Lowry Bros., h 70 Maple
Dougal, Jr., rem to Pittsfield
James R., emp tree surgeon, bds 70 Maple
Margaret J. Miss, bds Marble
Marion A. Miss, bds Marble
Thomas A., emp Lee Marble Works, h Marble
Mackie Robert F., (Ruth R.) mail carrier emp Lee Post Office, h 245 Prospect
Mad John, emp Hurlbut Paper Co., bds Main, So. Lee
Mahan Martin J., (Jane L.) pool and billiard room, and bowling alleys, Baird Blk., 70 Main, h 145 High
Mary E. Miss, h 37 Ferncliff av
Nellie T. Miss, emp N. E. Tel. & Tel. Co., bds 37 Ferncliff av
Malloy Catherine A. Miss, emp Stockbridge, bds Willow, S. Lee
Elizabeth T. Miss, emp Stockbridge, bds Willow, S. Lee
John J., (Katherine K.) emp Columbia Mill, h East
John R., emp Niagara Mill, bds Columbia
Robert E., rem to Detroit, Mich.
Thomas J., (Mary V.) emp Eagle Mill, h Columbia
Maloney Edward J., (Katherine N.) agent for Richman Clothes, 64 Main, also town clerk, h 255 Main
Katherine N., emp Chamber of Commerce, Pittsfield, bds 255 Main
Mary E. Miss, teacher New York City, bds 255 Main
Malumphy Edward J., (Elsie F.) emp Eagle Mill, h Mill, P. O. Lenoxdale
Mange Freda M. Miss, bds Beartown Mt. rd bey Crow's Nest, So. Lee
Manion Catherine A. Miss, rem to Pittsfield
James J., student, bds 15 Roberts
William P., (Mary E.) emp Elms Club, Railroad, h 15 Robert
William P. Jr., (Anna V.) barber emp Steve's Barber Shop, Main, bds 15 Robert
Manning Maud E. L., widow Myron F., h Tourists' Rest, Water
Mansfield Mary M. Miss, h Cape, E. Lee
Mantogna Louis, emp Rosa Restaurant, bds 170 High
Maple Inn, John J. Kelly, prop., h 50 Laurel
Marcazan John, emp Valley Mill, bds 183 Prospect
Marchand Armand J., bds Mill, P. O. Lenox Dale
Marchi Ernest, emp Lee Marble Works, Inc., bds Marble
Markham James I., (May G.) emp Highlawn Farm, h West rd, P. O. R.F.D. Lee
Lewis C., emp Grand Union Store, Main, bds 94 Maple
Raymond W., (Winifred M.) carpenter, h 94 Maple
Ruth A. Miss, reg. nurse, bds 109 Summer
Marsh Augusta E., widow Christopher D., h River, Tyringham rd
Birdella A. Mrs., domestic nurse, h 109 Laurel
Chester M., (Alice E.) carpenter, h 109 Laurel
Frederick J., emp Norton's Lee Bakery, bds 109 Laurel
John H., (Anna M.) emp Dresser-Hull Co., h River, Tyringham rd
Lester, bds 15 Fuller
Masiero Carl C., emp Frank Masiero, bds Cape, East Lee, P. O. do
Mary C. Miss, emp East Lee Inn, bds Cape, East Lee, P. O. do
Peter, emp Clifford Co., Lenox, h 262 Prospect n Summer
Frank, (Elvira) farmer, h Cape, E. Lee

Mason Lawrence, emp James W. Barlow, bds West Becket rd, E. Lee, P. O. do
Masonic Rooms, Central Blk, Main
Massachusetts State Police Sub Station, Laurel
Masse Chester K., (Rena I.) game warden emp State of Mass., h 84 Orchard
Mattoon Frank U., (Geraldine L.) foreman emp Berk. Gravel Co., h 45 Harding, Pittsfield
Meta C. Miss, emp Lee Laundry, h 44 Columbia
Maule Joseph, bds Margerie
Mari, bds Margerie
Victor, (Libra) h Margerie
May Harold H., h "Maywood", Chapel, E. Lee
McAllister John H., veterinary surgeon, also contractor, bds Morgan House, 37 Main
Josephine DeV. Mrs., P. O. Address, Lee
McAuliffe Katheryn, widow David B., h Main, S. Lee
McCarg Burt D., (Frances E.) h Chapel, E. Lee
McCarthy Francis E., bds Silver, E. Lee
McCauley Fred, (Annie) emp Lee Electric Co., h 74 Railroad
McClay—See Maclan
McClellan Mary E., widow John H., h E. Center c Greylock
Roland J., bds E. Center c Greylock
Joseph H., (Louise) emp Smith Paper Inc., h 137 Main
McClelland Aline M. Miss, bds 21 Laurel av
Thomas W., (Ethel F.) reg. clerk, emp F. M. Pease & Son, h 21 Laurel av
McCormick Edward W., rem to Pittsfield
McCourt Sarah Miss, h Water
McCracken Mary Miss, companion emp Mrs. C. Bassett, Greylock, n E. Center, bds do
McCulloch, Philip, emp State Reservation, bds Woodland, R. F. D.
William R., (Margaret) emp State Reservation, h Woodland, R.F.D.
McDarby Carl A., emp State Highway, bds Pleasant
Charles E., prop. McDarby's Taxi Co., Morgan House, bds Pleasant
Ellen L. Miss, reg. nurse, bds Pleasant
James F., bds Pleasant
John M., emp O'Brien Farm, bds Pleasant
Joseph W., student, bds Pleasant
Louisa, widow James E., h Pleasant
Raymond J., (Eleanor) emp State Highway Dept., h Pleasant
McDarby's Taxi, Chas. E. McDarby, prop., office Morgan House, 35 Main
McDermott Arthur A., rem to Montreal, Canada
Rose H. Miss, nurse, bds 286 E. Center
McDonough Agnes E. Miss, bookkeeper, Elm St. Market, Stockbridge, bds 37 Center
Arthur J., bds Columbia
Francis J., bds Columbia
George J., bds Main, So. Lee
Harold J., emp Stockbridge, bds Main, S. Lee
John F., (Helena M.) emp Hurlbut Paper Co., h Main, S. Lee
Joseph, (Jeannie) emp Smith Paper Inc., h Mill, P. O. Lenox Dale
Lucille Miss, emp Humes Store, Lee, bds Willow, S. Lee
Malcolm F., emp Morgan House Grill, Lee, h Willow, S. Lee
Marion M. Miss, emp Morgan House, Lee, bds Willow, S. Lee
McGinn Patrick, stonecutter, bds Central Blk, 57 Main
McGinty Edward J., (Bertha M.) h 16 Laurel
James F., emp Smith Paper Co., bds 216 High
Kathryn A., widow George M., h Bradley n East
Thomas E., (Grace A.) emp Smith Paper Inc., h 39 Ferncliff av
McGoldrick Margaret Miss, bds West rd, R. F. D. Lee
Virginia G., widow Peter, teacher Lee Schools, winter res 252 Prospect
McGurty Arthur J., bds E. Center
John A., clerk emp Pease Drug Store, bds E. Center
McLaughlin G. Ella Miss, h Chapel, E. Lee
McMahon John C., (Alice T.) motor vehicle inspector emp State of Mass., 78 Franklin St., Westfield, Mass., and Deputy Sheriff, h 109 Housatonic

McNeill Henry, bds 4 Center
Mary, widow Daniel, h 4 Center
McTigue James J., (Catherine M.) emp Smith Paper Inc., h Silver, E. Lee
James J. Jr., rem to Stockbridge
John J., (Mary) emp Columbia Mill, h 190 High
Kathaleen H. Miss, teacher emp Sheffield, Mass., bds Silver, E. Lee
Mary M. Miss, emp Smith Paper Inc., bds Silver, E. Lee
Peter, emp Columbia Mill, rms 190 High
Rita M. Miss, bds Silver, East Lee
Melbye Anna J. Mrs., rem to Pittsfield
Margaret Miss, rem to Pittsfield
V. Thelma Miss, rem to Pittsfield
Melideo Leo, (Carmella) emp Eagle Mill, h r 5 School
Ralph P., bds r 5 School
Memorial Building, Main c Park Place
Menatti Pietro, rem to Italy
Merivaglia Consolo, supt. emp Lee Lime Corporation, bds Marble
Merrill Asenath L. Miss, bds Stockbridge rd n line
Egbert C., (Amanda L.) farmer, h Stockbridge n line
R. Frank, h Cape, P. O. E. Lee
Merwin David J., (Clara C.) emp Eagle Mill, h Cape E. Lee
Grace N., widow Fred D., rem to Springfield
Paul M., (Kathryne) mechanic, Hoskins Garage, Housatonic, h East, East Lee, P. O. do
Samuel, (Mary F.) h Beartown Mt. rd, n Willow, So. Lee
Messina Angelina M. Miss, bds 54 Ferncliff av bey High
Carmelo, (Lucia) emp Eagle Mill, h 156 Center
Mabel, widow Frank, h 54 Ferncliff bey High
Marie L. Miss, asst. to Dr. J. L. Hannon, Mougin Blk., 71 Main, bds 156 Center
Methodist Episcopal Church, High, Rev. Edmund E. Hart, pastor
Mierhead Evan, (Bessie) emp Greenock Country Club, h 87 Maple
Miles Mary A. Miss, emp Smith Paper Inc., bds Marble
Nellie A., widow John, h Marble
Milk Control Laboratory, 17 Main
Millard Frank, emp John T. Leahey, res Lenox Dale
Harry A., (Carrie A.) foreman, emp Eagle Mill, h W. Becket rd, E. Lee
Miller Arthur L., (Ellen L.) emp Mountain Mill, h Forest, n Mountain Mill
Arthur T., bds Pleasant c Tyringham rd
Charles, (Ansa) emp Columbia Mill, h River n Pleasant
Charles A., (Helen M.) Supt. of schools for Lee, Otis, Tyringham and Monterey, h 47 Cliffwood
MILLER CHARLES G., (Mary B.) merchant tailor, fashionable men's clothes, Baird Blk., 2 Franklin, h c 40 Pleasant and River
Edward, rem to New York State
Emojene, widow Martin M., h Main, S. Lee
George B., rem to New York State
Gertrude Miss, emp Hurlbut Paper Co., bds Main, S. Lee
James B., emp State Highway, h Main, S. Lee
Mae C. Miss, emp Stockbridge, bds Main, S. Lee
Sanderson, (Lydia L.) h Forest n Mountain Mill, P. O. Lee
Mills Franklin S., (Hattie R.) emp Hurlbut Paper Co., h Cone Park
Irving, (Sarah) chauffeur, h Cone Park
Milton Fred C., (Katherine C.) emp C. F. Bradley, h Devon rd n West rd
George, bds Devon rd n West rd
Miner Lewis L., (Elva L.) emp Dr. Stratton, h 108 Railroad
Moffetti Antonio, emp Lee Lime Co., h Lime n do
Monachina Vincenzo, (Virginia) laborer, h Canal
Montagna Louis, emp Rosa Restaurant, 55 Main, bds High
Montani Abondis, rem to Italy
Americo, bds Lois
Antonio, (Serafina) emp Lee Lime Co., h Lois
Batista, (Anna) emp Lee Lime Co., h Lois off Pleasant

Mooney Alice M. Miss, bds 195 Main
Elaine C. Miss, teacher Lee High School, bds 195 Main
Frank J., h 195 Main
Joseph C., (Margaret M.) emp Hurlbut Paper Co., bds 136 Center
Joseph C., emp Morgan House Grill, 37 Main, bds do
Josephine C. Miss, teacher, emp Rice School, Pittsfield, bds 195 Main
Lillian C. Miss, bds 195 Main
Margaret R. Miss, sec. emp Clarence Durant, bds 195 Main
Mary A. Miss, bds 195 Main
Mary J. Miss, reg. nurse, bds Mill, n Bradley
Mary K. Miss, bookkeeper, emp Eagle Mill, bds 195 Main
Sarah E. Miss, bds 11 Roberts
Thomas F., h Mill n Bradley
William C., (Vera V.) emp Met. Life Ins. Co., h 11 Robert
William H., (Gertrude) emp 285 Mill, h 285 E. Center
William H. Jr., bds 285 E. Center
Moore Donald L., pres. Mt. Mill Corp. res Russell, Mass.
Gordan, salesman, emp Park Garage of Lee Inc., bds 98 Housatonic
Harriet A. Miss, h 45 Park
Joseph, h Forest n Mountain Mill, P. O. Lee
Nettie M., bds Forest, E. Lee
Richard N., (Marie S.) mechanic emp Town of Lee, h Main, S. Lee
Moran Nellie, widow John F., seamstress, bds Summer bey Spring
Morehouse Raymond, emp Smith Paper Inc., bds Central Blk., 57 Main
MORGAN HOUSE, Earl F. Pero, prop., 33-37 Main n Park—See page 173
House Grill, Earl F. Pero, prop., 33 Main
Morin Albert J., (Grace A.) emp Park Garage, h Water, E. Lee
Richard A., emp Columbia Mill, bds Water, E. Lee
Morone Mary, widow Enrico, rem to Italy
Morris Cora B. Miss, h Main, S. Lee
Lucy K., widow Henry L., summer res., h The Hurlbut Homestead, Main, S. Lee
Morrison George H., bds Washington Mt. rd, R. F. D.
John H., (Grace J.) emp Centennial Mill, h Washington
John H., Jr., bds Washington Mt. rd, R. F. D.
Roy A., (Mary) emp Valley Mill, h Valley n do, P. O. Lenox Dale
W. Allen, emp C. C. C., bds Valley Mill, P. O. Lenox Dale
Morse Frederick E., (Eliza B.) truckman, h 122 Center
Paul A., (Irma) emp Milk Control Laboratory, Main, h 353 E. Center
Mortarella Domenic, (Irene) mason, h Fairview R. F. D.
Mougin Charles E., (Grace E.) carpenter, h Pleasant
Lillian G., widow Edward X., h Bradley
Henry X., (Mary E.) carpenter, h Bradley bey schoolhouse
Mary E. Miss, student nurse, H. of M., bds Bradley bey schoolhouse
Thomas E., carpenter, bds Bradley bey schoolhouse
Mouhat Mary, widow Eugene, h Mill, P. O. Lenox Dale
Mountain Mill Corporation, pres., Donald L. Moore; general manager, Harold S. Steward; mfrs. of grease proof and glassine papers, mills at Forest, East Lee
Mousley Esther R. Miss, clerk emp Lee Savings Bank, bds Park Place
William H. Rev., (Annie B.) rem to Hall, N. Y.
Mulcahy William P., (Isabelle M.) emp Hurlbut Paper Co., h 153 Center
Mullahey Thomas F., h 68 Summer
Mullaney John J., (Beatrice H.) emp Eagle Mill, h 106 Summer
Munson Robert C., (Elva F.) carpenter. h Washington Mt. rd, R. F. D.
Murdock Frank F., (Alice M.) h Greylock opp Orchard
Murphy James J., h Main, S. Lee in Stockbridge
Margaret A. Miss, dressmaker, bds Main, S. Lee in Stockbridge
Murray Angus C., emp Hurlbut Paper Co., bds Main, S. Lee
Edward A., (Etta I.) emp Valley Mill, h Tyringham rd bey Creamery
James C., emp St. Mary's R. C. Church
John P., bds 89 Prospect
Patrick M., (Mary) h 89 Prospect
Myers Delia M., widow Christian, h 29 Housatonic
William C., bds 29 Housatonic

NAGLE ELECTRIC CO., John F. Nagle, prop., electrical contractor, all kinds of electrical appliances, 262 Main
John F., (Mary M.) prop. Nagle's Electric Co., 262 Main, bds 68 Summer
Narey Elizabeth A. Miss, music teacher, h Main, S. Lee
Nash Sarah A. Miss, bds 15 Laurel av
Nauseador Anna Miss, emp John F. Deely, 13 Park, bds do
Naventi Giovani, (Theresa) emp James O'Brien Farm, Marble, h Fairview
Herman E., emp Lee Lime Co., bds Fairview St., S. Lee, R. F. D.
Henry, (Helen I.) emp Highland Farm, h Fairview, S. Lee rd, R. F. D.
Paul E., emp Sheldon Filling Station, Water, bds Fairview, S. Lee, R. F. D.
Navin Agnes M. Miss, bookkeeper, emp M. J. Kelly, bds 109 High
Bernard W., emp Joseph Abderhalden, bds East n E. Center
Bertha N. Miss, bds East n E. Center, R. F. D.
Bridget, widow Patrick, h Bradley junction Mill and East
Carl, rem to Stockbridge
Catherine, widow Michael, h 51 Laurel
Cornelius L., (Mary E.) h 216 High
Cornelius M., (Mary A.) emp State Reservation, h Washington Mt. rd, P. O. Lenox Dale
Edward R., rem to Albany
Francis M., rem to Pittsfield
James E., bds Washington Mt. rd, P. O. Lenox Dale
Joseph A., emp Nick's Restaurant, bds East n E. Center, R. F. D.
Joseph P., trucking also sand and gravel, bds Bradley junction East and Mill
Leon, rem to Pittsfield
Patrick J., h East n E. Center, R. F. D.
Ronald E., emp Albany, bds East n E. Center, R. F. D.
Nettleton Albert H., (Dorothy A.) emp Lee Savings Bank, Main, h 42 St. James av
Archie N., (Amy J.) emp Met. Life Ins. Co., h Pleasant, S. Lee
Gilbert R., emp MacClintoc's Garage, Stockbridge, bds Pleasant
Leon D., student, bds Pleasant
New England Telephone & Telegraph Co., Miss Mary T. Tracy, chief operator, Park Blk., 17 Main
Newton Jennie R., widow Ernest J., h Washington Mt. rd, R. F. D.
Nellie J. Miss, rem to Richmond
William J., bds Washington Mt. rd, R. F. D.
New York, New Haven & Hartford Railroad. William L. Nye, agent, Lee depot, 121 Railroad
Nicholas Harriet J., widow Henry, h 100 Railroad
Munroe L., emp Church's Garage, 51 Railroad, bds 100 do
Nichols Addison H., (Edith E.) Lake Way Power Co., Water, h 137 Main
George, (Mary) Variety Store, 7 Center, h 9 do
Herbert M., h Greylock n E. Center
Nichol's Service Station, Geo. Nichols, prop., 3 Center
Variety Store, George Nichols, prop., 7 Center
Nicholson Sarah K., widow George, h 15 Laurel av
Nickerson Gaynel W., emp Elmer A. Cordonier, bds Cape, East Lee, P. O. do
Nick's Restaurant, Nicholas Demos, prop., 78 Main
Nissen Louis P., (Ada L.) rector St. George's Episcopal Church, h 51 Franklin
Nobbs Paul C., (Marguertha H.) salesman emp Loose-Wiles Co., h Chapel E. Lee
Noble Gladys Miss, bds Whiteholme rd
Nolan Bridget A. Miss, emp Eagle Mill, bds 82 Railroad
Block, 260-262, 264, 266 Main
& Cook's Restaurant, John J. Nolan, Jr. and Wm. H. Cook, prop., 266 Main
John J. Jr., Nolan & Cook's Restaurant, 266 Main, bds 264 do
Mary A. Miss, bds 82 Railroad
Nellie G. Miss, bds 82 Railroad
William M., emp Eagle Mill, h 82 Railroad

Noonan William B., (Mary I.) all kinds baggage and trucking, h 83 Prospect
William M., (Margaret M.) emp New Haven, Conn., h 77 Prospect
Norton Dennis F., farmer, bds Summer bey Spring
Harold E., (M. Gertrude) taxi service, h 137 Housatonic
James, farmer, h Summer bey Spring
Marcella J. Miss, bds 84 Housatonic
Michael, (Mary) laborer, h Washington Mt. rd, P. O. Lenox Dale
Michael T., h 84 Housatonic
Raymond G., clerk Pease Drug Store, 45 Main, h 10 Park
Thomas, h 255 Main n Center
Noyes Fred, (Barbara) emp Lee Marble Works, Inc., h Marble
Martha J. Miss, bds Marble
Robert, emp Roy Busby, Devon rd, bds Marble
Nugent Elizabeth A. Miss, bds 52 Summer
Mary A., widow John J., h 273 Prospect n Summer
Morris, emp Eagle Mill, h 42 Summer
Morris P., rem to Lenox
Thomas, rem to New York
Nye Anna M. Miss, rem to Forest Hill
William L., station agent, N. Y., N. H. & H. R. R., Lee Depot, h 75 Franklin

OAKES NELLIE L. MRS., widow Robert, bds West Becket rd, East Lee, P. O. do
O'Brien Catherine Miss, stenographer emp Lee Nat'l Bank, bds Marble
Elizabeth E. Miss, bds Marble bey Quarry
George B., (Laura A.) emp George Perkins, h 166 Housatonic
O'BRIEN JAMES, attorney at law and insurance, Gleaner blk., 71 Main, h Marble bey Quarry—See page 172
James J., bds Water
O'BRIEN JOHN A., (Mary J.) plumbing, heating, steam fitting, tinning, etc., Water, h do
John A. Jr., emp Nagle Electric Co., Main, bds Water
John M., (Mary H.) florist, Lenox and Stockbridge, bds Spring n West Park
Margaret L. Miss, emp Old Tavern Tea Room, S. Lee, bds 166 Housatonic
Margaret M. Miss, bds Marble bey Quarry
Mary E. Miss, emp Julius E. Rams. Robert, bds 46 Columbia
M. Josephine, teacher Stockbridge High School, bds Water
Michael J., (Nora M.) supt. Lee Water Works, h 82 High
O'BRIEN MICHAEL T. (Minnie C.) Florist, 48 Main, res Lenox —See page 270
Richard N., (Ellen C.) rem to Lenox Dale
William H., (Mary E.) emp Smith Paper Inc., h 46 Columbia
William H., farmer, h Marble bey Quarry
O'Connell Ellen M. Miss, bds East n Bradley
John, h r Bradley bey schoolhouse
Patrick L., emp Columbia Mill, h East n Bradley
O'Connor Anna F. Miss, bds (summer residence) Silver, E. Lee
Arthur M., (Mary E.) physician and surgeon, office hours 2 to 3 and 7 to 8 p. m., 5 Main cor Park, h do
Christopher V., bds (summer residence) Silver, E. Lee
George J., bds (summer residence) Silver, E. Lee
Josephine E. Miss, bds (summer residence) Silver, E. Lee
Susie M. Miss, bds (summer residence) Silver, E. Lee
Walter T., h (summer residence) Silver, E. Lee
Old Shade Farm, Wellington Smith, Stockbridge rd
Olds Ralph W., (Lydia J.) emp G. E. Co., Pittsfield, h Water, E. Lee
Oliver Hannah B., widow Joseph K., h 24 School
O'Malley Wm. J., (Mary J.) dentist, Park Blk., 17 Main, h 130 Housatonic
O'Neill George T., (Edith M.) emp Gt. Barrington, h 18 So. Prospect
Josephine Miss, emp 99 Franklin, bds 27 High
Nora E., widow Michael, h 27 High
William M., (Rose A.) emp Smith Paper Co., h 250 Prospect n Summer
Orient Thomas F., (Margaret) painter, h Canal

Orienti Frances C. Miss, bds 183 Main
Genevieve Miss, bds 183 Main
Henry M., bds 183 Main
Hubert P., emp The Electric Shop, 73 Main, bds 183 Main
John P., emp Lee Electric Co., bds 183 Main
Madeline V. Miss, emp Springfield, bds 183 Main
Paul T., h 183 Main
Ostrander Fred, (Minnie) caretaker, emp Town Farm, h Water at Pleasant
Oswald George, (Addie) emp M. J. Kelly, Main, h 104 Laurel
Ouffert John F., bds 64 Maple
Owen James H., (Mary J.) h W. Becket rd, E. Lee
Owens Anna E. Miss, bookkeeper, emp J. T. Owens, bds 90 High
OWENS JAMES T., (Julia F.) apparel for men and women, 15-19 Main h 27 Academy—See page 179
Julie E. Miss, emp J. T. Owens, 15-19 Main, bds 27 Academy
Margaret M. Miss, emp J. T. Owens, 15-19 Main, bds 27 Academy
Mary J. Miss, emp J. T. Owens, 15-19 Main, bds 27 Academy

PACKARD ROLAND A., (Madeline) emp Smith Paper Inc., h Whiteholme rd
Padretti Leonardo, bds East n Bradley
Palmer Grace L., widow Wellington G., h Tyringham rd bey Creamery
Leroy G., (Dominicia) bds 21 Summer
Louise R. Miss, emp Columbia Mill, bds 21 Summer
Minnie M. Mrs., emp Riggs Foundation, Stockbridge, h 21 Summer
Panatto Antonio, emp Hurlbut Paper Co., bds Fairview
Park Building, James T. Owens, 15-17-19 Main opp Park Place
PARK GARAGE OF LEE, INC., Robert O. Harper, prop., automobiles, and supplies, storage and repairs, tires and accessories. Agent for Oldsmobile and Chevrolet cars 29 Main—See page 177
Place Inn, E. C. Benjamin, Park Place
Theatre, mgr. Miss Elizabeth L. Formento, Memorial Hall, Main
Parker Adelbert F., mason, h 106 Housatonic
Raymond H., (Rena M.) farmer, h Stockbridge n line
Warren W., mason, bds Housatonic
Parsons Justina A., widow Kirtland M., h 29 High
Passetto Geno L., student, bds Lois
John, (Amelia) emp Lee Lime Co., h Lois
Patard Eugene, (Eva W.) emp Columbia Mill, h Woodland rd bey Bradley
Eva W. Mrs., teacher, Bradley St. School, h Woodland rd bey Bradley
Paterno Alfonse G., (Virginia) laborer, h Mill, P. O. Lenoxdale
Ernest S., rem to Brooklyn, N. Y.
Frank J., rem to Brooklyn, N. Y.
Pavoni Anthony J., emp Berk. Hills Nursery, Pleasant, bds Lois
Angelo, rem to Italy
Franchesco, (Martha) h Lois
Mary Miss, emp Martins Inn Inc., Stockbridge, bds Lois
Paul, emp Lee Lime Co., bds Lois
Peter, bds Lois
Payne Louisa K., widow Richard A., h 24 School
Pease Arthur W., (Lena N.) h Navin av
Charlotte M. Miss, student, bds Navin av
Eliot G., (Elsie W.) civil engineer, emp Mass. State, h 3 Park
Elizabeth A. Miss, student, bds 25 Cliffwood
Jennie M., widow Charles H., clerk emp Pittsfield Coal Gas Co., 17 Main, h 24 The Crossway
Frank R., (F. M. Pease & Son) 43 Main, h 25 Cliffwood
PEASE F. M. & SON, drugs, medicines, chemicals, dye stuffs, toilet articles, oils, and props. of Potaska, 43 Main—See margin top front cover
Willard O., (Irene) Supt. streets and roads, h 41 High
Willis A., emp Lee Marble Works, bds Morgan House, 39 Main

Peck Sarah E. Miss, h Greylock n E. Center
Pecon Jennie F., widow Charles P., h Pine, S. Lee
Leon E., rem to Great Barrington
Raymond C., (Lillian W.) clerk, emp J. T. Owens, h 88 Maple
Peiffer Emaline E., widow Ernest F., h Circular av
Frances E. Miss, rem to Housatonic
Hazel L. Miss, clerk, emp Lee News Room, bds Circular av
Lois C. Miss, housekeeper, bds Circular av
Paul H., rem to Glendale
Pelligrini Iraide, bds Union
Pera Annette Miss, emp Gt. Barrington, bds 57 Railroad
Batista, (Linda) h Canal
Pero Earl F., (Margaret S.) prop. Morgan House, 33-37 Main, h do
Perkins George F. Sr., (Louise P.) h Devon rd
Perron Frances M. Miss, bds 21 Park
Francois, emp Highlawn, bds West Road
Frank, (Agnes) emp L. E. Smith, h 21 Park
John, emp Louis E. Smith, bds 21 Park
Leona Miss, bds 21 Park
Perry Enoch, emp Valley Mill, h n do, P. O. Lenox Dale
Peverilli Louis, (Mary) h Greylock n Bradley
Pezzottini Angelo, shoemaker, 59 Center, h Canal

PHELAN HARDWARE CO., John A. and John J. Phelan, props., hardware, cutlery, tools, house furnishings, paints, oils, and glass, mill supplies, building materials, etc., Phelan Blk, 54 Main—See page 178
John A., (Mary M.) Phelan Hardware Co., h 116 Main
John J., Phelan Hardware Co., bds 116 Main
Thomas J., emp Pittsfield, bds 116 Main
Phelps Albert T., h 207 Main
Clara T. Miss, bds 207 Main
Fred H., Berkshire Hills Nurseries, h 15 Housatonic
Katherine D. Miss, bds 15 Housatonic
Mary S., widow Henry C., rem to Pittsfield
Phillips Edmund C., (Annie E.) rem to Lebanon, N. Y.
Pierce Charles, (Elsie) carpenter, h Washington Mt. rd, R. F. D.
Pillizzaro Victor, general contractor, bds Pleasant
Pinney Barbara L., widow Rolland, h 128 Main
Pirana Alexander A., (Margaret C.) h St. James av
Pisapia Vincent, (Josephine) mason, h 249 Prospect n Summer

PITTSFIELD COAL GAS CO., C. C. Chesney, pres., Geo. H. Tucker, vice pres., T. F. Plunkett, treas., 17 Main opp Park Place—See page 13

PITTSFIELD ELECTRIC CO., Carl Wurtzbach, Director and District Manager, 51 Main
Pixley Arthur I., (Clara D.) rem to Pittsfield
Plaquet Albert L., carpenter, emp Lenox, h Golden Hill rd n Shay's Crossing
Gaston, (Florentine) emp Smith Paper Inc., bds Golden Hill rd n Shay's Crossing
Pleu Edward O., (Mary E.) emp Columbia Mill, bds 52 Columbia
Orrin E., (Delia F.) emp Eagle Mill, h 52 Columbia
William F., (Minnie) emp Eagle Mill, h 24 Ferncliff av

POLLARD JAMES B., (Isabelle M.) staple and fancy groceries and meats, Dolan Blk., 87 Main, h 38 Cliffwood—See page 175
James B. Jr., emp J. B. Pollard, Sr., 87 Main, bds 38 Cliffwood
Pomerantz Aron, tailor, 44 Main, h 137 do
Lena Miss, bds 137 Main
Pompi Angelo, (Susie) emp Columbia Mill, h 35 School
Domenico, (Bernadine) h 37 School
Louis, (Helen) emp Smith Paper Inc., h 128 Main
Porrini Philomena Mrs., h 18 So. Prospect
Robert, (Madeline) mason, h Pleasant

Post Office, Lee, 59 Main, Leon C. W. Foote, postmaster; Joseph N. Talbot, assistant postmaster
Office, E. Lee, Francis J. Griffin, postmaster
Office, S. Lee, Arthur I. Brown, postmaster
Potter Gladys Mrs., housekeeper emp Harry C. Charter, bds Main, S. Lee
Louis C., emp Laurel Lake House, Laurel, h do
Walter A., (Christine G.) teacher and coach emp Lee High School, h 76 Maple
Powers Anna E. Miss, dental hygienist, emp Great Barrington, bds 30 Laurel av
Charles T., (Gwendolyn) express and trucking at Depot, also agt. Railroad Express Agency, h 93 Maple
James H., (Anna A.) emp Eagle Mill, h 30 Laurel av
James Joseph, (Mary M.) emp Eagle Mill, h 23 Laurel
John J., (Mary D.) emp State Police, bds 54 Columbia
Mary Rita Miss, student nurse emp St. Luke's Hospital, bds 23 Laurel
Thomas J., emp Eagle Mill, bds 23 Laurel
William F., (Gertrude L.) emp Eagle Mill, h 274 Center
William F. Jr., emp Collins Store, Main, bds Church
Pozzetta John, (Amelia) emp Columbia Mill, h 212 Prospect
John, (Lillian) emp Columbia Mill, h 212 Prospect
Pratt Robert H., farmer, h Meadow bey Ascension School, S. Lee
Roland H., teamster, bds Fairview, S. Lee
Price George, (Delia J.) chauffeur, emp N. H. Busey, Jr., h 242 Prospect
Privitari Maria, h Margerie
Stephen, (Josephine) prop. Steve's Barber Shop, Main h Marble cor Margerie
Vencenzo, rem to California
Puleri Frank, (Mary) h 147 Center
Plunkett Thomas F., (Caroline C.) treas. and supt. Berkshire Water Co., Gleaner Blk., 71 Main, res Pittsfield
Puma Cologna, widow Diego, h 41 Center
James, (Mary M.) plumber, h 45 Center
Thomasina E. Miss, emp Columbia Mill, bds 41 Center
Purcell John H., (Mary E.) h 18 High n Park
Mary F. Miss, Boarding House, Elmore Inn, h 46 Center
Perry, (Mary B.) rem to Boston
Raymond E., (Josephine H.) emp Columbia Mill, h Columbia
Thomas J., (Margaret) machinist, h 37 Center

QUALITY STORE THE, (Frank Carey) groceries, confectionery and cigars, Carey Blk., 77 Main
Quinlivan Julia F., widow Thomas, h Spring
Quinn Minta Miss, bds 264 Main
Paul, emp Mountain Mill, h 264 Main

RAFTERY LEO M., mgr. Grand Union Co., 66 Main, res Pittsfield
Railroad Street Garage, Automobile Garage, Service Station, R. F. Hayes & Co., 60 Railroad

RAILWAY EXPRESS AGENCY, Charles T. Powers, agt., office at Freight House, N. Y., N. H. & H. R. R., 101 Railroad
Rajonsky Abraham, (Annie) rem to New York
Rams & Dickter, prop. Baird & Benton Blk., Main

RAMS' MARKET, Julius E. Rams, prop., also Rams and Dickter Blk., 50 Main—See page 173
Julius E., (Katherine) Ram's Market, h 5 Robert n Center
Ransom Florence M. Mrs., bookkeeper, Con's Motor Sales, 241 Main, h 126 Laurel
Pearl, (Florence M.) emp Standard Oil Co., h 126 Laurel
Ranzoni John, (Lena) emp W. Stockbridge, h Greylock n Bradley
Rasia Olindo, emp C. C. C., bds 183 Prospect
Rawling Thomas, (Mary) laborer, h West rd, R. F. D.
Ready Elizabeth Miss, bds Spring n cemetery
Fannie P., widow Avery W., h Spring n cemetery
Rensen, rem to New Jersey

Reed Carol Miss, emp St. George Rectory, Franklin, bds do
Regalbuti Constante, (Elizabeth) lumberman, h 33 Canal
Reisel Edward A., ass't supt., Ascension Farm School, Meadow, S. Lee, bds do
Reisser Julia E. Miss, h Columbia
Renfrew Earl J., (Anna M.) mechanic, Lee Auto Repair Shop, 39 Housatonic, h Chestnut, E. Lee
Rice James A., h 93 Franklin
Sarah R. Miss, bds 93 Franklin
Richards Addie, widow Peter, bds Water, E. Lee
Christine L. Mrs., h 289 West Park
Richardson Ernesto A., (Alice) chemist emp Smith Paper Inc., h Greylock
Richmond Nelson, (Olive L.) emp Lake Way Power Co., Water, h Silver, E. Lee
Perley F., (Mary W.) teacher, Lee High School, h 135 Housatonic
Righton Joseph W., (Almeda) h Washington
Risley Walter T., (Mary H.) h Meadow, S. Lee
Robbins Harriet, widow Mark T., h 96 Franklin
Robert Connors, (Clara) h River
Roberts Alice Miss, mgr. Western Union Tel. Co., 75 Main, bds 233 do
Elizabeth H. Miss, emp Dresser-Hull Co., Main, bds 179 West Park
George W., (Berta A.) h 179 West Park
Guy T., (Louise E.) prop. Guy's Place, h W. Becket rd, E. Lee, R.F.D.
James, emp Lenox, bds 110 Summer
Lillias W. Miss, emp Hartford, Conn., bds 110 Summer
Margaret C., widow George W., h 143 Summer
T. Lee, Supt. Ascension School, h do Meadow, S. Lee
William, (Helen) painter, h 110 Summer
William, Jr., (Katherine) emp Highlawn Farm, Summer, h n do
Robinson Cecil M., bds Water, E. Lee
Claud M., (Sicily W.) laborer, h Water, E. Lee
St. Clair, rem to New York
William T., laborer, bds Water, E. Lee
Rogers Annie C. Miss, emp Mrs. Alice S. Robins Cooper, Chestnut st, E. Lee, bds do
Arthur L., (Agnes S.) farmer, h East n Maple
Edward S., treas. Lee Savings Bank, h 176 Main
James, (Ivy) emp chauffeur, Miss Agnes T. Deeley, h River
Mary Barlow Miss, teacher, New York City, bds 176 Main
Rollins Lorand A., (Annie R.) emp Hurlbut Paper Co., h 103 West Park
Rood Edith A. Miss, h Stockbridge n line
Roosa James D.,(Mabel) machine tender, emp Columbia Mill, n Valley Mill, P. O. Lenox Dale
James D. Jr., emp Niagara Mill, bds Valley Mill, P. O. Lenox Dale
Root Annie L., widow Harry, bds 25 Cliffwood
Rosa George, Rosa Bros., Rosa Restaurant, Central Blk., 55 Main, res Pittsfield
Gino, (Marie) Rosa Bros., Rosa Restaurant, Central Blk., 55 Main, h 18 Ferncliff av
John, emp Rosa Restaurant, bds 18 Ferncliff av

ROSA RESTAURANT, Rosa Bros., props., Central Blk., 55 Main—See page 178

Ross Charles F., teacher Lee High School, bds 87 Summer
Florence E. Miss, student, bds 80 Summer
George E., baker, emp Lee Bakery, bds 80 Summer
Jean C. Miss, The Old Tavern Tea Room, h Main, S. Lee
Henry F., baker, Lee Bakery, Center, h 80 Summer
Rossi Domenico C., (Amelia) emp State Highway Dept., h 186 High
Edith I. Miss, waitress emp Morgan House Grill, bds 186 High
Lena S. Miss, emp Columbia Mill, bds 186 High
Rota Charles, (Marie P.) emp Smith Paper Inc., h Canal
Rotondo Ralph, (Sadie) fireman, emp Columbia Mill, h 21 Center
Roy Armand, (Viola) emp Highlawn Farm, Summer, bds do
Roys Edmund D., (Mary D.) laborer, h Main, S. Lee
Rule Thomas A., (Margaret) emp Smith Paper Inc., h 264 Main
Rush Patrick, h Maple

Ryan Delia T. Miss, bds Silver, E. Lee
Gertrude E. Miss, teacher, So. Lee, bds Silver, E. Lee
James F., emp New York City, bds Silver, E. Lee
Joseph E., emp Smith Paper Co., bds Silver, E. Lee
Mary M. Miss, teacher, emp New York, bds Silver, E. Lee
Nancy A. Miss, district nurse, Park Blk., 17 Main, h Silver, E. Lee
Thomas P., bds Silver, E. Lee

SABIN EUGENE P., (Leva F.) farmer, h East n E. Center R. F. D.
Ida A., widow Thomas G., h 19 School
Sacchiero Eugene, (Mary) emp Lee Lime Co., h 169 Prospect
Joseph, emp R. H. Lasher, Landers rd, bds do
Saint Francis Roman Catholic Church, S. Lee, Rev. John Sullivan, pastor, res Lenox Dale
George Episcopal Church, Franklin, Rev. Louis P. Nissen, rector
Mary's Roman Catholic Church, Main, Rev. James P. Kirby, pastor, Rev. Michael A. Jenovese, assistant

SAKOW JOSEPH, (Rachel) prop. Lee Pharmacy, h 60 Main—See page 173

Sala John, (Madeline) emp Niagara Mill, h 25 Union
Mary, widow Guisseppe, rem to Conn.
Salcedo Laureano, (Avelina) emp W. B. O. Fields, h West rd
Salice Henry, bds Marble
Matilda A. Miss, emp Smith Paper Inc., bds Marble
Peter, (Florence) emp Lee Lime Co., h Marble
Salinetti Abbondio, (Angelina) emp Lee Lime Co., h Fairview R. F. D.
Giovanni, emp Lee Lime Works, bds Marble
William B., emp A. & P. Tea Co., 56 Main, bds Fairview, S. Lee, P. O. Lee
Salvadore Amedeo, rem to Stockbridge
Salvadori Angelo, (Katherine) truckman, emp High Lawn Farm, h West rd
Sambanotti Salvador, emp Columbia Mill, bds 17 Center n Iron Bridge
Yvonne, widow Valentine, rem to Pittsfield
William G., (Yvonne A.) emp Eagle Mill, h r 17 Center
Santoleni Joseph, (Dora) rem to Cheshire
Sargood William W., (Frances M.) h 80 Maple
Saulnier Joseph, (Mary A.) h 15 Fuller
Saunders Flora E., widow Samuel K., h Humes Blk., 89 Main
Maurice, (Louise L.) h (summer residence) Stockbridge rd
Sbrozzi Angelina, widow Andrew, h 37 School
Scaghlia John, (Jama) emp Columbia Mill, h 4 Union c Dublin
Scapin Eugenio, (Angela) emp Lee Lime Co., h Lime bey Lime Kiln
Scarafoni Archilio, rem to Pittsfield
Leo G., bds Margerie
Peter, (Rachele) emp Lee Lime Co., h Margerie
Peter, Jr., (Erma) emp Lee Marble Co., h Marble
Scaramuzzi August, (Marie E.) h Lois
Schillinger Helen J., widow Eugene A., h Maple bey cemetery
Schuck Florence N. Miss, local editor Berkshire Gleaner, bds E. Center
Frederick A., (Bertha A.) emp Smith Paper Inc., h 310 E. Center
Frederick A. Jr., emp Eagle Mill, bds 310 East Center
Lena K., widow Augustus W., h Center
Schwab Albert B., (Janette T.) rem to Lenox
Frederick W., rem to Lenox
Matilda, widow Christian, bds 289 Prospect n Summer
Scolforo Attilio P., emp Lee Marble Works, bds 25 School
Bernice M. Miss, bds 25 School
Leo J., (Kathleen) emp Eagle Mill, h 94 Center
Mary L. Miss, student, bds 25 School
Peter, (Angeline) emp Lee Marble Co., h 25 School
Scott Charles H., (Rose M.) emp Housatonic, h 88 Orchard
Robert L., emp Mountain Mill, bds 88 Orchard
Seamon George A., (Elizabeth) carpenter emp E. M. Barber, h 97 Housatonic
Seff Samuel M., (Fannie L.) gov't inspector and musician, h 23 S. James av
William R., bds 23 St. James av.

Selectmen's offices, Memorial Hall, Main
Seller Merton H., (Lilliam C.) rem from Lee
Serra Leon L., emp Lee Marble Works, bds Marble
Mary, widow Sergio, h Marble
Sylvia M. Miss, emp Rosa Restaurant, Pittsfield, bds Marble

SHALETT & SHEA, cleaners and dyers, 54 Park, Pittsfield, Miss Nelly J. Hayden, mgr., Branch Store, Carey Blk, 79 Main

Shalley Arthur M., emp Columbia Mill, bds 65 Laurel
James H., (Mary E.) janitor emp Public School, h 20 Laurel av
John F., bds 191 Summer
Julia Miss, teacher Lenox Dale, bds 191 Summer
Mary A., widow Thomas F., h 65 Laurel
Michael D., h 191 Summer
Shaughnessy John J., State Milk Inspector, h 116 Center
John W., emp M. A. C. Plan, Pittsfield, bds 116 Center
Mary C. Miss, teacher High School, bds 116 Center
William H., emp Valley Mill, bds 116 Center
Shaw Arthur W., (Bertha) summer res., h Cape, E. Lee
Matthew A., rem to Burlington, N. J.
Shaylor Charles H., (Marion E.) rem to Boston
Charles H. Jr., rem to Boston
Shea David, (Mary R.) barber, Pine, S. Lee, h do
James L., (Mable E.) station man, emp Pitts. Elec. Co., h Pleasant opp Lois
John J., emp New York, bds 51 Summer
Thomas H., (Theresa) farmer, h 51 Summer
Sheehan William F., (Ethel W.) emp Hurlbut Paper Co., h Willow n Depot, S. Lee, P. O. do
Sheldon DeLos K., (Belle L.) h River n Housatonic
Filling Station, Mrs. Belle L. Sheldon, prop., Water n Housatonic
Gladys A. Miss, bds River n Housatonic
Shene Frances M. Miss, bds Silver, E. Lee
Sheriff Office, Memorial Hall, Main, William Arthur Ford, Deputy Sheriff
Shields Elizabeth T. Miss, emp Pittsfield, bds 238 Main
Francis W., emp M. J. Kelly, 226 Main, bds 238 do
John E., emp Butlers Store, 260 Main, bds 238 do
Mary A., widow John E., h 238 Main
Mary A. Miss, emp Dalton, bds 238 Main
Shipman Gertrude J. Miss, h 35 St. James av
Margaret M. Miss, teacher, h 35 St. James av
Rebecca M. Miss, h 35 St. James av
Shultis Alma F., widow Evi C., h 36 So. Prospect
Cora B., widow Benjamin M., h Meadow, S. Lee
Ensign B., emp George F. Perkins, bds 36 So. Prospect
Marie A. Miss, tel. operator, emp N. E. Tel. & Tel. Co., bds 36 S. Prospect
Raymond H., painter, bds 36 S. Prospect
Samuel J., (Christina M.) emp Columbia Mill, h 216 Summer
Shumway Lillian J. Mrs., bds Main, S. Lee
Simader Rose L. Miss, bookkeeper, emp Lee Marble Works, Inc., h 119 Center
Simmons George E., (Martha) emp Town of Lee, h Cone Park
Harmon V., bds Cone Park
William J., (Mabel D.) emp Hurlbut Paper Co., h 49 Robert
Simone—See Disimone
Simoni Angelo, (Marie) emp Smith Paper Inc., h 96 Railroad
Anthony, h 96 Railroad
Anthony, bds Canal
Stephen, bds 96 Railroad
Vincenzo, (Rose) h 2 Canal
Sires Henry H., (Charlotte E.) engineer, emp Eagle Mill, h 336 E. Center
Charlotte E. Miss, bds 336 E. Center
George E., student, bds 336 E. Center
John H., rem to New Haven, Conn.

Sires Mae L. Miss, bds 336 E. Center
William S., bds 336 E. Center
Sisters of St. Joseph Academy
Sitzer Edward A., (Wilma A.) vice pres. Hurlbut Paper Co., h 44 Cliffwood
William, (Emma J.) h 7 St. James av
William L., salesman, emp Waterbury, Conn., bds 7 St. James av
Slamansky George, prop. Army & Navy Store, 68 Main, res Gt. Barrington
Smakatti Fred, (Rose) h Bradley n Greylock
Smith Adella T. Miss, h 22 Fuller
Alfred N., (Ellen A.) emp Willard F. Smith estate, Summer, h 71 n do
Annie F., widow Augustus R., h 75 West Park
Bradford O., (Thelma) emp Smith Paper Inc., h Bradley n schoolhouse, P. O. R. F. D. Lee
Celia F. Miss, h 22 Fuller
Daisy V. H., widow Willard F., h "Ledgelands", Summer
Frank, (Bessie M.) h Railroad bey Depot
Henry Wilds Rev., (Lucille F.) h 127 Maple

SMITH LOUIS E., (Flora K.) "Summerside Gardens", h 59 Park —See page 179

Mary Shannon Miss, retired teacher, h 121 Main
Otto R. F., bds River n cor Pleasant
Otto S., emp Eagle Mill, bds Bradley n East

SMITH PAPER INC., Arthur D. Kingsley, pres.; C. J. Donahoe, sec. and treas.; props, Eagle Columbia, Niagara, Valley and Centennial Mills, mfrs. cigarette and other high grade tissue papers, office and mills at Lee, Mass.

Ralph V., clerk, emp Pollard's Grocery, bds 71 Summer
Ralph W., (Florence G.) emp Pittsfield, h Silver
Roy C., (Mary H.) emp Highlawn Farm, h Spring n Summer
Ura M. Miss, emp Columbia Mill, bds Bradley n East
Waverly O., (Viola L.) emp State Highway Dept., h River
Wellington, (Ethel L.) farmer, also Selectman, h "Old Shade Farm", Stockbridge rd
Wellington, Jr., rem to Boston
Zena T., emp Bradley Bros., bds Bradley n East
Snail Mary E. Miss, emp Rev. Edward M. Condit, 20 Park pl, bds do
Snell Leopoldine, widow Ralph M., summer res, h Fernside rd
Snow George F., (Cora R.) caretaker emp Wellington Smith, h Stockbridge rd
Snyder Harold, (Catherine) h 108 Railroad
Roger, bds 108 Railroad
Sochi—See Zucchi
Sohl George F., (Lillian J.) emp Lenox P. O., h Chapel, E. Lee
Henry, (Ada M.) moulder, emp The Clark-Aiken Co., h 332 W. Park
Ellsworth J., emp Smith Paper Inc., bds Cape, E. Lee
Sohles Ellsworth J., emp Smith Paper Inc., bds Cape, E. Lee
Florence A. Miss, clerk, emp L. T. Howes, bds Cape, E. Lee
Jacob F., (Edna B.) moulder, emp The Clark-Aiken Co., h Cape, E. Lee
Leroy P., (Hortense W.) rem to Pittsfield
Sohmer Harry, (Ella) chauffeur, (summer residence), h r Pine, S. Lee
Sondrini Joseph, (Barbara) emp Lee Lime Corporation, h Fairview
Sorrentina Alfonzio, (Susie) emp Columbia Mill, h 56 Ferncliff bey High
Cosimo, (Nancy) emp Columbia Mill, h 143 Center
Joseph, emp First Nat'l Store, 53 Main, bds 143 Center
Mary T. Miss, bds 143 Center
Virginia Miss, emp Hurlbut Paper Co., bds 143 Center
Soule Bertha L., widow Clarence D., h West Becket rd, E. Lee, P. O. do
Soules William W., (Laura E.) trucking business, h Cape, East Lee
Sour Kenneth W., (Grace E.) emp Columbia Mill, h 285 Prospect n Summer
Joseph, (Alice H.) h Bradley, R. F. D. Lee
Raymond, painter, bds Bradley, R. F. D. Lee
South Lee School, Main, S. Lee
Sparks A. Elmer, (Maude G.) gate tender, N. Y., N. H. & H. R. R., h 50 Cliffwood

Sparks Carrie E., widow Albert C., bds 155 High
Charles E., (Bertha A.) rem to Becket
Elmer, bds Chapel, E. Lee
Everett, bds Chapel, E. Lee
John, (Dorothyette) h Golden Hill rd
Maude G. Mrs., drygoods and notions, 40 Main, h 50 Cliffwood
Theodore H., (Bertha A.) sawyer, h Chapel, E. Lee
Spencer Wilbur A., emp Hurlbut Paper Co., bds Main, S. Lee
Spiller Albert, chauffeur, Wm. B. Osgood Field (summer residence) bds do
Spofford Roscoe L., (Harriet W.) accountant, Berkshire Gravel Co., h 46 Housatonic
Spongeletti Angelo, emp Lee Lime Co., h Lois
John, rem to Italy
Lawrence, emp Pittsfield, bds Lois
Stalker Dwight B., (Grace L.) h Main, S. Lee
Lester E., (Lila L.) laborer, h Main, S. Lee
Stalling Harry, emp Eagle Mill, bds E. Center cor East
Stallman Mary Miss, h 39 Academy c High
Stanard Howell P., (Jennie L.) emp Tyringham, h Beartown Mt. rd bey Crow's Nest, S. Lee
Standard Oil Co. of N. Y., Pleasant n N. Y., N. H. & H. R. R.

STANLEY CO. THE, Department Store, Dickter's Blk, 252 Main, Louis Dickter, prop.—See page 180

State Police Patrol Sub-Station B 1, Laurel
Stephenson Charles L., (Doris W.) rem to Sheffield
Stevens Clara B. Mrs., prop. Aunt Clara's Tamarack Lodge, W. Becket rd, E. Lee, n Becket line, h do
George D., (Clara B.) h West Becket rd n East Lee
Hattie M. Miss, bds Main, S. Lee
Stevenson George H. Jr., (Mary M.) emp Columbia Mill, h 32 Summer
Howard J., (Gertrude) emp Con's Garage, 241 Main, h 37 Fuller
Steve's Barber Shop and Beauty Parlor, Stephen Privitari, prop., 46 Main
Steward Harold S., (Grace) gen. mgr. Mt. Mill Corp'n, h 295 St. James av
Stewart Agnes E., widow George W., h Silver, E. Lee
Ewan C., emp Hoskins Garage, 189 Housatonic, h 17 Fuller
George H., (Inez) rem to Springfield
Hazel M. Miss, teacher, bds Silver, E. Lee
Ella H., widow James G., emp Smith Paper Inc., bds 17 Fuller
Stimp Arthur M., (Lillian K.) rem to North Adams
St. Jean Leon A., (Vivian M.) rem to Becket
St. John Austin W., (Mabel S.) h 131 Orchard
George E., (Gertrude R.) emp Commonwealth of Mass., h Chapel, E. Lee
Stoekett John W., Jr., (Louella J.) rem to New Haven, Conn.
Stone Herbert, emp Highlawn Farm, (summer) bds do
St. Peter George J., (Annie M.) emp Berkshire Gravel Co., h Columbia
Stratton Charles W., physician and surgeon, 80 Franklin, h do, office hours 8 to 9 a. m., 1 to 2 and 7 to 8 p. m.
Frances L. Miss, teacher Marble Bldg., h 2 Park
Street Charles, physician and surgeon, summer res, h Spring bey Cemetery
O. Dickinson, (Dorothy G.) h Spring bey Cemetery
O. Dickinson, Jr., student, bds Spring bey Cemetery
Stumbaugh Arthur E., bds Meadow n Tyringham town line
Creighton, (Millie J.) h Meadow n Tyringham town line
George F., bds Meadow n Tyringham town line
Sturgis Franklin, (Grace A.) supt., emp Lee Marble Works, Inc., h 127 Housatonic
Sullivan Elton F., rem to Pittsfield
Marian C. Miss, rem to Pittsfield
Michael J., (Katherine L.) emp Clark-Aiken Co., h 27 Housatonic
Michael J., (Geneva) state patrolman, Cheshire Barracks, h 254 Main
Raymond, emp Columbia Mill, bds 27 Housatonic
Thomas H., (Catherine J.) rem to Pittsfield

SUMMERSIDE GARDENS, Louis E. Smith, florist, 59 Park Place—See page 179

Sundrini Joseph, (Barbara) emp Lee Lime Co., h Fairview
Sposa Mrs., bds Fairview

Sung Seid, laundryman, h 124 Main
Sutton Edward G., bds 55 Fuller
Edward J., (Bertha E.) farmer, h 55 Fuller
Swain Harriet C. Mrs., matron emp Ascension Farm School, Meadow, S. Lee, bds do
Swenson Thomas F., (Ruby D.) emp Mountain Mill, h Forest
Swift Arthur E., bds Golden Hill rd
Florence DeF., widow Charles O., bds Pleasant n American Legion Ball Park
Harriet E., widow Albert C., Golden Hill, fruit farm and summer boarding, h Golden Hill rd
Sykes Albert, (May) h W. Becket rd, East Lee
Howard, (Jean) emp Mountain Mill, h 345 East Center
Sylvia Frank, emp Highlawn Farm, Summer, bds do
Symington Mary A., widow John, h 65 Center n Main
Minnie E. Miss, clerk emp Open Book Shop, Pittsfield, bds 65 Center n Main
Symonds Agnes M., widow Harry, h Church, S. Lee, n Stockbridge line

TAGGART ELMER E., (Florence E.) rem to Florida
Tait Agnes R. W., Miss, emp Mrs. Caroline Bassett, Greylock, bds do
Jean M. Miss, emp Mrs. Carolina Bassett, Greylock, bds do
Talbot John J., bds Central Blk, 57 Main
James H., emp C. C. C., bds Pine, S. Lee
Joseph N., (Gertrude K.) assistant postmaster, Lee, P. O. h Pine, S. Lee
Mary T., widow Edward, h Main, S. Lee
Rita P. Miss, bds Main, S. Lee
Theodore E., (Lillian M.) station man emp Pittsfield Electric Co., h 106 Railroad
W. Kenneth, student, bds Main, S. Lee
Tardeillo Umberto, (Louisa G.) h 153 Prospect
Tarmey Charles E., barber, emp James Keenan, bds 40 Ferncliff av
Francis, student, bds 45 Railroad
Henry M., barber, Charles Fallon, Main, h 40 Ferncliff av
James A., (Ella J.) h 45 Railroad
Martin J., emp Niagara Mill, bds 45 Railroad
Michael J. Jr., (Adele) engineer, emp Valley Mill, bds n do
Tayford Electric Co. Sub-Station No. 1 and 2, Water
Taylor Albert D., (Lillian B.) foreman emp 108th C. C. C. Beartown Mt., h 137 Summer
Alfred Rev., (Ruth) rem to Cold Spring, N. Y.
Alfred W., (Ada R.) rem to Mount Holly, Pa.
Clarisse M. Miss, emp Milk Control Laboratory, 17 Main, bds 262 East Center
Donald J., clerk, emp Taylor Pharmacy, bds 262 E. Center
Walter C., (Marie G.) druggist, drugs, medicines, toilet, fancy articles, cigars, confectionery, etc., Main, h 262 E. Center
Walter R., (Edith M.) rem to Mount Holly, Pa.
Teale Benjamin E., (Grace R.) bond salesman, h 203 West Park
Helen K. Miss, student, bds 203 West Park
Robert R., rem to Troy, N. Y.
Termini Charles, emp Texas, bds 224 High c Center
Samuel, (Petrina) h 224 High n Center
The Crow's Nest, Mrs. Geraldine H. Johnson, prop., Beartown Mt. rd, S. Lee, Tea Room and Inn
Elmore Inn, Miss Mary F. Purcell, prop., 46 Center
Elms Club, 6 Railroad
Old Tavern Tea Room, Miss Jean C. Ross, prop., Main, S. Lee
Theresa-Carlton Inn, props. Mr. and Mrs. Carlton Brett, h Laurel
Therrien Alexander, (Donelda) emp Highlawn, Summer, h do
Thomas Edward A., emp Fairmont Cemetery, h 64 Maple
Edward A. Jr., (Pauline M.) emp Fairmont Cemetery, h 64 Maple
Katherine Mrs., h 128 Main
Madelyn R. Miss, bds 128 Main
William G., rem to Lenox
William P., (Evelyn M.) emp Eagle Mill, h 268 E. Center n Roberts

Thompson Helen A. Miss, bookkeeper Columbia Mill, bds 47 Center
James J., (Margaret) emp Columbia Mill, h 106 Center
Mary, widow David, h 47 Center
Thornbury John W., contractor, bds Morgan House, 39 Main
Thorne Gustave L. Jr., (Elva K.) carpenter, h Mill, P. O. Lenox Dale
Thrall John E., rem to Tyringham
Thurston Erroll H., (Christine Ballard) emp A. & P. Tea Co., 56 Main, h 173 Main
Tiboni Frank, rem to Canaan, Conn.
Tognalli Lewis G., (Mary K.) prop. Belden's Tavern, W. Becket rd, East Lee, R. F. D., h do
Tollerton Harry M., blacksmith emp Clark-Aiken Co., bds 6 Summer
Tolvo Benedicto, CCC, bds 32 Summer
Joseph, emp Columbia Mill, bds 32 Summer
Marguerite T. Miss, emp Joseph P. Whalen, 259 Prospect, bds 32 Summer
Michael, (Josephine) h 32 Summer
Mildred M. Miss, emp Dr. Walter J. Bryans, 106 Main, bds 32 Summer
Patrick, (Helen) emp Columbia Mill, h High
Tonniazzi Pietro, emp Lee Lime Corp., bds Marble
Toole Edward H., reporter emp Springfield Republican, bds 60 Columbia
Lawrence, emp J. T. Owens, 19 Main, res Lenox Dale
Toomey Joseph M., (Celeste M.) emp Mrs. G. K. Baird, h 184 High
Delia M., widow William J., h 65 Center
Toon Arthur L., (Sarah Elizabeth) emp Smith Paper Inc., h 107 Maple
Tormey Hubert, (Catherine T.) janitor High School, h 58 Cliffwood
Hubert A., rem to Hartford, Conn.
Tower Archie L., (Floyce P.) emp Hurlbut Paper Co., h Pine, S. Lee, P. O. do
Tracy Elizabeth F. Miss, h 32 Park
John P., bds 32 Park
Josephine C. Miss, clerk, emp Smith Paper Inc., bds 32 Park
Magdalen S. Miss, teacher public schools, bds 32 Park
Marguerite H. Miss, clerk, emp Lee Lime Co., bds 32 Park
Mary T. Miss, chief oppr, emp telephone office, bds 32 Park
Traini Alfonso, (Mary) emp Eagle Mill, h Canal
Trauen Madeline T. Miss, student, bds 115 Laurel
Rene, (Mary J.) emp J. B. Lloyd, h 115 Laurel
Triani Fiore, (Annie) emp Lee Marble Co., h 33 School
Trigola Charles, (Helen M.) h 4 Center n Iron Bridge
Tristany Anna J. Miss, emp Butler Flour and Grain, Pittsfield, bds 232 Main
Mary R. Miss, teacher Patterson, N. Y., bds 232 Main
TRISTANY MICHAEL C., (Filomena) groceries and provisions, flour, feed, grain, imported pure olive oil, cheese, etc., 234 Main, h 232 do
Tristany's Market, Michael C. Tristany prop., groceries provisions, flour, feed, grain, imported pure olive oil, cheese, etc., 234 Main
Tromblay Lucy, widow James, rem from town
Trushers Edward, (Victoria) emp Highlawn Farm, bds West Road
Tucker Charles G., emp Lee Nat'l Bank, bds 280 E. Center
Clarence W., (Rose L.) h 164 Center
Clarence, rem to Stockbridge
Harriet M., widow Charles E., h 184 W. Park
Mary E., widow Charles G., h 280 E. Center
William W., emp Niagara Mill, bds n Valley Mill, P. O. Lenox Dale
Murray C., (Eva M.) h Golden Hill rd
William E., bds 164 Center
Turner Abbott A., (Inez M.) stationery engineer, Smith Paper Inc., h Water, E. Lee
Bertha M., widow Henry J., rem to Florida
Donald L., tree surgeon, emp State, bds Water, E. Lee
Irving Elwood, (Ora A.) clerk, rem to Florida
Raymond W., (May) emp State Highway Commission, h Chapel, East Lee
Robert J., bds Water, E. Lee
Warren A., (Madeline) emp Mountain Mill, h Chapel, E. Lee

Twin Birch Perennial Nursery, Mrs. Evelyn L. Clark, prop., 134 Orchard
Tyer Anna E. Miss, emp N. E. Tel. & Tel. Co., bds 102 Center
Edward J., rem to Montpelier, Vt.
George H., night opp. N. E. Tel. & Tel. Co., h 102 Center
James E., bds 102 Center
Mary G. Miss, student nurse, emp St. Luke's Hospital, Pittsfield, Mass., bds Columbia
Peter J., (Bridget A.) emp Eagle Mill, h Mill n Lenox line, P. O. Lenox Dale
Peter T., (Hazel M.) carpenter contractor, h 188 Summer
Thomas H., (Agnes A.) emp Eagle Mill, h Columbia
William F., (Catherine A.) emp Clark-Aiken Co., h 87 Orchard
Tyler Charles W., (Gertrude M.) tree surgeon, h 173 Main
Harry B., emp Mrs. Rose Babcock, Pleasant, bds do
John R. Sr., station mgr., emp Pittsfield Electric Co., bds 19 School
John R. Jr., (Louise B.) lineman emp Pittsfield Electric Co., h 98 Railroad
Tyson Claire A., widow Clark, emp Lenox, h Mill P. O. Lenox Dale
UNCLE GEORGE'S TOWN LINE CAMP, prop. George D. Stevens, h West Becket rd, East Lee
Union Chapel E. Lee, supplied by Lee pastors
Urbowitz William, (Paulina) emp Hurlbut Paper Co., h Main, S. Lee
VAINI JACK, (Secondina) emp J. T. Owens, Main, h 28 Dublin st
Valenti Joseph E., emp Luigi Valenti, Fairview, bds do, S. Lee, R. F. D.
Luigi, farmer h Fairview
Victoria O. Miss, bds Fairview, So. Lee, R. F. D.
Valley Mill, Smith Paper Co., Valley bey Lenox Dale
Vanable James J., bds Main, S. Lee
Thomas W., gardener, emp Stockbridge, h Main, S. Lee
Van Allen, Charles L., (Maud F.) prop. Van Allen trucking, h Woodland rd n State Reservation
VanAntwerp Emma L., widow Charles J., h 233 W. Park
Van Bergan Grace Miss, h Cape, E. Lee
VanDeusen Joseph M., (Margerite E.) emp Eagle Mill, h 6 Summer
Vania Domenico, (Mary M.) prop. Vania Monumental Works, Maple, h 194 Prospect
Francis J., emp Smith Paper Co., bds 194 Prospect
Leo F., (Jeanette R.) emp Smith Paper Inc., h 8 Park
Monumental Works, prop. Domenico Vania, Maple
Vaninetti Julia M. Miss, emp Nick's Restaurant, bds 18 S. Prospect
Mary A. Mrs., emp Lee Variety Store, 91 Main, bds 89 do
Charles, emp Rosa Lee Restaurant, bds 18 S. Prospect
Peter C., (Mary A.) emp Nick's Restaurant, 89 Main, bds do
Vanni Marco, (Mary E.) mason, h 94 Prospect
Rena M. Miss, student, bds 94 Prospect
Vanotti Bortolomeo, (Mabel) emp Lee Lime Co., h Fairview S. Lee rd
Edward, rem to New York City
Marco, bds Fairview, So. Lee
Romolo, in U. S. Army, bds Fairview, S. Lee rd
William, bds Fairview, S. Lee rd
VanTrump Leighton C., (Vesta Q.) emp Smith Paper Inc., h 41 Orchard
Vecchia Angela, widow Thomaso, h Canal
Henry A., (Ella T.) emp Eagle Mill, h 129 Center
Michael T., (Ceceila M.) emp Smith Paper Inc., h Canal
Vermes Rudolph P., tailor and furrier, 12 Railroad, h do
Veterans of Foreign Wars, over Pease's Drug Store, 41 Main
Viale Alfred A., bds Pleasant
Alvise F., (Maria G.) Chairman Board of Selectmen, Insurance and Real Estate, Rams & Dickter Blk, 44 Main, h Pleasant
Claire Miss, emp Newark, N. J., bds Pleasant
Richard M., student, bds Pleasant
Viani Jack, tailor emp J. T. Owens, 19 Main, bds Dublin
Mary J., widow Luigi, h Canal
Vigeant Margaret E., widow Charles H., h High
Vigilant Chemical Engine Co., Main, S. Lee

Villeneuve Philomine J. Mrs., emp Mrs. Jennie T. Wheeler, 41 Laurel, bds do
Vincent Dorothy H., widow Charles, h Fairview, So. Lee
Voght Mary Miss, teacher, emp Lee Grade Schools, bds Columbia
Vohr Dorothy L. Dr., office hours 10 to 12, office 31 Park, h do
Fred H. Dr., (Dorothy L.) office at 31 Park, office hours 1 to 3.30 and 6 to 8, Sunday by appointment, h do
Vreeland Carlton V., (Virginia A.) emp Mountain Mill, h Forest
Charles J., (Clara) chauffeur, emp Mountain Mill, h Forest n do
Everett E., emp New York City, bds Oak
Harriet E., widow Isaac, h Oak off Cape, E. Lee
Herbert E., rem to New Jersey
Irvine F., rem to Tabor, N. J.
Robert F., emp Wilmer T. Vreeland, bds Oak off Cape
Wilmer T., (Charlotte) farmer, h Oak off Cape
Winfred H., emp Lee News Room, bds Oak off Cape, E. Lee

WADDOCK CLARA C. MISS, stenographer, emp Lee Lime Co., bds 23 Fuller
Ella G. Miss, secretary, emp Hibbard & Hibbard, Pittsfield, bds 23 Fuller
Francis J., emp Memorial Hall, bds 23 Fuller
John J., h 23 Fuller
John T., (Agnes G.) clerk of Lee District Court and Probation Officer, h 198 Summer
Walker Alexander G., emp N. E. Tel. & Tel. Co., Pittsfield, bds Pleasant
Gertrude C. Miss, bds 17 St. James av
James J., (Agnes W.) h 17 St. James av
Robert J., clerk, Post Office, h Pleasant n Pleasure Park.
Walter G. Jr., emp Philadelphia, bds Pleasant n Pleasure Park
Walsh Helen F. Miss, hairdresser, bds 264 Main
Mary Miss, teacher, Williamsburg, Mass., bds 264 Main
Nora Miss, emp Dr. Byron, bds 264 Main
Nora T., widow William, h 264 Main
Walter Edwin N., (Margaret M.) h Silver, East Lee
Rosella Mrs., bds Silver, East Lee
Ward Edmund J., rem to Yonkers, N. Y.
Edith M., widow Elliott A., emp J. T. Owens, h E. Center n East
Mary Miss, rem to Stockbridge
Michael F., (Minnie J.) emp Eagle Mill, h Pleasant n American Legion Park
Myron R., (Bessie M.) blacksmith, emp Berk. Gravel Co., h E. Center
Warren George Dale, (Lila D.) emp F. G. Dorman, h 46 Fuller
Lucille E. Miss, emp Smith Paper Inc., bds 65 Housatonic
Wendell R., (Eleanor) emp Smith Paper Inc., h 65 Housatonic
Wasemann William F., (Julia) prop. East Lee Inn, h do
Washburn Frank H., (Ruth) h Cape, E. Lee
Waters Ralph D., (May E.) h 106 Housatonic
Ralph J., (Emily G.) laborer, h Water
Watson Annie F. Mrs., bookkeeper, emp Dresser-Hull Co., h River
Chauncey M., carpenter, h River
Emily F. Miss, registered nurse, bds River
George, (Annabelle F.) farmer, h Cape, E. Lee
Nellie M. Miss, bds River
Wheeler R., (Anna F.) clerk, emp Dresser-Hull Co., h River
Weatherhead Richard, gate tender, emp N. Y., N. H. & H. R. R., h 214 Center
Webster Celia L. Miss, h Main, S. Lee
Fannie I. Miss, dressmaker, h 23 Park
George, bds Church, S. Lee
Roy F. Jr., bds Church, So. Lee
Roylston F., (Jennie A.) laborer, h Church, S. Lee
Weed Wallace, (Maud J.) emp "Elmcourt" Lenox, h 86 Laurel
Weeks Robert F., (Jean R.) prop. Week's Radio Shop, Main, h 111 Center
Week's Radio Shop, Robert F. Weeks, prop., Grunow Radios, G. E. Stoves, washers and refrigerators, electrical appliances and radio repairing, 79 Main

Weigle—See Wycle
Weir Barbara H. Miss, bds 83 Laurel
WEIR CHAUNCEY E., (Martha D.) prop. Laurel Hill Dairy, h 83 Laurel—See page 175
Reuben F., (Marie A.) (Laurel Hill Dairy), h 129 Laurel
Welch James, (Minnie) emp State Reservation, h Washington
John P., butler, emp "Ledgelands", Summer, bds do
Wellington Albert E., (Mabel C.) rem to Lenox Dale
Alden D., rem to Lenox Dale
Wells Alton R., emp Hurlbut Paper Co., bds Main, So. Lee
G. Edward, (Mildred J.) mgr. order dept., Hurlbut Paper Co., h Pleasant bey Pleasure Park
Jennie M., widow Arthur R., h Main, So. Lee
Samuel W., (Elizabeth D.) technical landscape supervisor emp State and Federal Gov't, h 111 Orchard
Wellspeak George F., emp Hurlbut Paper Co., bds Main, S. Lee, P. O. do
Joseph J., (Rosana A.) emp St. Jerome, Que., Canada, h Main, S. Lee, P. O. do
Western Union Telegraph Co., Miss Alice L. Roberts, mgr., 75 Main
Westphal Gordon, emp Hurlbut Paper Co., bds Main, S. Lee
Wezevitz William, (Mary) carpenter, h Main, S. Lee
Whalen Catherine Miss, Home Bakery, Leahey Blk., Main, h do
Isabelle Miss, bds 30 High
James J., (Delia E.) emp Columbia Mill, h r 277 E. Center
Joseph P., (Louise) machinist, emp Smith Paper Inc., h 259 Prospect
Margaret C. Miss, teacher Dawes School, Pittsfield, bds 62 High
Wheeler Archie, emp Columbia Mill, bds Morgan House, Main
Arthur W., (Elsie L.) emp Columbia Mill, h Margerie
Jennie T., widow Ernest E., emp N. E. Tel. & Tel. Co., h 41 Laurel av
Hamilton N., emp Mountain Mill, bds Woodland rd
Nelson W., (Elvenia S.) emp Columbia Mill, h Woodland n Bradley R. F. D.
Richard, (Paulina N.) emp Columbia Mill, h Silver, E. Lee
Willis J., emp Mountain Mill, h Oak off Cape
White Edward A., (Elizabeth H.) painter, paper hanger, 73 Orchard, h do
Edward F., bds 73 Orchard
Horace Tudor, (Marjorie N.) auto salesman, h 75 Franklin
WHITE MARBLE & TERAZZO CO., John F. Deeley, treas., works n Railroad
Wickham Ellen M., widow Nicholas, h 196 Main
WICKHAM GEORGE S., physician and surgeon, office hours, 2 to 3.30 and 7 to 8 p. m., 196 Main
James F., (Marjorie M.) emp John J. Wickham, Wick's Service Station, 43 Housatonic, h 45 do
John J., (Myra P.) prop. Wick's Service Station, 43 Housatonic, h 45 do
Wick's Service Station, prop. John J. Wickham, 43 Housatonic
Widomski John P., (Bertha S.) emp N. Y., N. H. & H. R. R., h 42 Circular av
Wigmore Ellen, widow Michael, rem to Pittsfield
Wild Kate W., widow Marshall W., h 332 W. Park
Wilde H. George, (Marjorie) h Summer on Highlawn Farm
Williams Arthur K., (Christena M.) emp Mrs. Binkerd, h Meadow bey Ascension Farm, So. Lee
Heamon, (Florence K.) laborer, h Pine, So. Lee, P. O. do
Marie L. Miss, emp N. E. Tel. & Tel. Co., Lee, Mass., bds 68 Housatonic
Nellie G., widow Hugh R., h 28 Columbia
Robert, emp Mrs. Rose Babcock, Pleasant n Pleasure Park, bds do
William H., (Gertrude R.) emp Lee Marble Works, h 72 Housatonic
William H., (Edith A.) emp Columbia Mill, h 68 Housatonic
Wilson Albert H., (Emily) prop. Wilson's Garage, 19 Franklin, h 22 Robert
Earl L., (Elizabeth L.) emp Columbia Mill, h Meadow, S. Lee

Wilson Francis E., (Katherine G.) emp Columbia Mill, bds 22 Robert
George R., rem to Colbrook River, Conn.
Howard B., (Irene M.) Ascension Farm School, h Main, S. Lee
James W., emp Wilson's Garage, 19 Franklin, bds 22 Robert
Russell A., (Lila) laborer, h Main, S. Lee
Wilson's Garage, A. H. Wilson, prop., 19 Franklin
Winegar Lottie C. Mrs., h Cape, E. Lee
Winters Charles M., (Bessie) painter, h Washington Mt. rd, R. F. D.
Clarence, carpenter, bds 41 Robert
Joseph L., laborer, bds Washington Mt. rd, R. F. D.
Lyman A., emp Whitney Estate, h Washington Mt. rd, R. F. D.
Mary E., widow Benjamin, emp Lee Laundry, h 41 Robert
Wolfinger Charlotte Miss, h Water
Woodin Clarence B., bds Cone Park
Edwin J., emp Mountain Mill, bds Cone Park
Francis E., emp Columbia Mill, bds Cone Park
George G., emp Columbia Mill, h Cone Park
Grant, h West Becket rd, E. Lee, R. F. D.
Laura E. Mrs., bds Cone Park
Woodruff Clarence E., (Kittie E.) emp Hurlbut Paper Co., h Main, S. Lee n Stockbridge Line
Rose J. Mrs., rem to Dalton
Woodward Anna B. Miss, bds Main, S. Lee
Worden Edward F., (Leona A.) painter and paper hanger, h Chapel, E. Lee
Wright Arthur H., (Mary A.) plumbing and heating, Stockbridge bey Devon, h do
George N., farmer, bds Greylock n E. Center
George W., h 24 Railroad
John, emp Hurlbut Paper Co., S. Lee, bds 155 W. Park
Marshall W., rem to Stockbridge
Mary A. Miss, bds 24 Railroad
Wilson M., bds Stockbridge rd
Wurtzbach Carl, (Helen G.) pres. and treas. and mgr. Dresser-Hull Co. and director and district mgr. Pittsfield Electric Co., h 68 Franklin

YEAGER SAMUEL G., (Leona) emp Federal Gov't, h Water, E. Lee

ZANELLA ALICE A. MISS, bds 10 Dublin
Americo, emp John Deeley, bds 10 Dublin
Leon, h 10 Dublin
Maria, widow Peter, bds 10 Dublin
Zanetti Angelo, (Francesca) emp Lee Lime Corp., h 30 Union
Bortolo, (Leonilda) emp Smith Paper Inc., h 23 Dublin
Edward D., bds 23 Dublin
Inez Miss, emp Columbia, bds 23 Dublin
Zerbato Angelo, (Adele) emp Town of Lee
Carolina, widow Domenico, rem to Italy
Guiseppe, (Eliza) laborer, h Margerie
Michele, (Nellie) h Margerie
Zerneri Domenico, (Josephine) fireman, emp Smith Paper Inc., h Canal
Zickler Russell G., (Leona) emp Hurlbut Paper Co., h Main, So. Lee
Zimmermann Leonie M., widow Francis X., h Washington Mt. rd, R. F. D.
Paul A., emp Columbia Mill, bds Washington Mt. rd
Zorzin Aldina Miss, student, bds Margerie
Anna Miss, bds Margerie
Geno, shoemaker, emp Franklin, bds Margerie
John, shoemaker, emp Franklin, bds Margerie
Mary Miss, emp Hurlbut Paper Mfg. Co., bds Margerie
ZORZIN PETER, (Pierina) boots, shoes, and gents' furnishings and shoe repairing, Mougin Blk., 69 Main, h Margerie—See page 179
Zucchi Gazella E. Miss, emp Hurlbut Paper Co., bds Marble
Guiseppe, emp Lee Lime Corp., bds Fairview
Hugo J., emp Lee Lime Co., bds Marble
Sabina, widow John, h Marble

Lee Classified Business Directory

Copyrighted

AGRICULTURAL IMPLEMENTS

DRESSER-HULL CO., 14 Main—See p 174
PHELAN HARDWARE CO., Phelan Blk., 54 Main—See p 178

AUTOMOBILE AGENTS

CON'S MOTOR SALES, Corwin J. Le Provost, 241 Main
HOSKINS GEORGE F., 189 Housatonic
PARK GARAGE OF LEE INC., Robert O. Harper, 29 Main—See p 177
Railroad Street Garage, R. P. Hayes & Co., 60 Railroad

AUTO GARAGE, REPAIRS, SUPPLIES

Church's Garage, S. M. Church, 67 Railroad
CON'S MOTOR SALES, Corwin J. LeProvost, 241 Main
HOSKIN'S GEORGE F., 189 Housatonic
Lee Auto Repair Shop, E. J. Renfrew and L. Eichelser, 39 Housatonic
PARK GARAGE OF LEE INC., R. O. Harper, 29 Main—See p 177
Railroad Street Garage, R. P. Hayes & Co., 60 Railroad
Wilson's Garage, A. H. Wilson, 19 Franklin

BAGGAGE EXPRESS

Noonan William B., 83 Prospect
See Truckmen

BAKERS

Norton's Bakery, Walter Channon, prop., 67 Center, opp Main

BANKS

LEE NATIONAL BANK, Frank J. Diamond, cashier, 47 Main—See p 170
LEE SAVINGS BANK, Edward S. Rogers, treas., 25 Main—See p 171

BARBERS

Ciullo Louis D., 61 Center
Di Grigoli Carmelo, 164 Center
Fallon Charles J., Morgan House, 35 Main
Iacobacci John, Park Bldg, 17 Main
Keenan James H., Memorial Hall, 34 Main
LaPrise Alfred L., 18 High
Shea David Pierce, South Lee
Steve's Barber Shop, 46 Main

BEAUTY PARLORS

Blanche's Beauty Shoppe, Leahey Blk, 133 Main
Grogan Hairdressing Parlors, Baird Blk., 4 Franklin

BILLIARD AND POOL ROOMS

Keenan James H., Memorial Hall Bldg., 34 Main
Lee Bowling Alleys, Martin J. Mahan, Baird Block, 70 Main
Casey's Pool Room, 44 Main

BLACKSMITHS

Bossidy John J., 78 Housatonic

BOARDING HOUSES

Chaffee Florence M. Miss, "Brooklawn" (Summer) E. Lee
Golden Hill, Mrs. A. C. Swift, prop., (Summer) Golden Hill rd
Purcell Mary F. Miss, Elmore Inn, 46 Center

BOOKSELLERS AND STATIONERS

LAHEY FRANK V., Lee News Room, Carey Blk., Main—See p 200 opp. Lee names

BOOTS AND SHOES

CARPENTER OLNEY J., Maloney Blk., 62 Main—See insert p 200 opp. Lee names
Owens James T., 15-19 Main
ZORZIN PETER, 48 Main—See p 179

BOOT AND SHOE MAKERS AND REPAIRERS

American Shoe Repairing Shop, Vincenzo Privitari, 6 Franklin c Main
Pezzottini Angelo, Norton Blk., 59 Center
ZORZIN PETER, 69 Main—See p 179

BOTTLERS

CARTY THOMAS F., 34-36 Railroad

BRICK DEALERS

Heaphy W. A. Co., 218 Main

CARPENTERS AND BUILDERS

BARBER EDWIN M., 169 Summer
Beach Charles S., 52 Housatonic
DeForest Charles R., Pleasant
DeForest Rudolph K., 26 Railroad
HARDING Z. & SON, FRANK R. HARDING, 27 Cliffwood
Markham Raymond W., 94 Maple
MOUGIN CHARLES E. & HENRY X., Bradley
Tyer Peter T., 188 Summer
Watson Chauncey M., River

CANNED GOODS—See Grocers

CARPETS

KELLY M. J., 224-226 Main—See p 174

CHIROPODIST

Grogan Parlors, Baird Blk., 4 Franklin

CIDER MANUFACTURERS

Abdershalden Joseph, East

CIGARS AND TOBACCO

Butler's Store, Cape, E. Lee
Carey Frank, The Quality Store, Carey Blk., 77 Main
Collins Carl C., Main, S. Lee
Griffin Store, Cape, E. Lee
Kelly & Brown, Main, S. Lee
LEE PHARMACY, Joseph Sakow, 60 Main—See page 173
MORGAN HOUSE, 33 Main—See p 173
PEASE F. M. & SON, 43 Main—See top front cover
Taylor Walter C., 262 Main
TRISTANY M. C., 234 Main

CIVIL ENGINEERS

FOBES ARTHUR A., 70 West, Pittsfield—See inside front cover page 2
Heaphy Harry W., 208 Main
KOHLHOFER A. J., 85 East Pittsfield—See inside front cover page 3

CLERGYMEN

Condit Edward M., Rev., pastor Congregational Church, 20 Park Pl.
Hart Edmund E. Rev., pastor Methodist Episcopal Church, 134 High
Jenôvese Michael A., assistant Pastor St. Mary's Roman Catholic Church, 40 Academy
Kirby James P., Rev., Pastor St. Mary's Roman Catholic Church, 40 Academy cor High

Nissen Louis P., Rector, St. George Episcopal Church, 51 Franklin
Smith Henry Wilds, Congregational Church, h 127 Maple
Sullivan, John Rev., pastor, St. Francis Roman Catholic Church, So. Lee, and St. Vincent De Paul Church, Lenox Dale, res Lenox Dale

CLOTHING AND GENTS' FURNISHINGS

OWENS JAMES T., 15-19 Main—See page 179
Maloney Edward J., Maloney Blk., 64 Main
Slamansky George, emp Army & Navy, Baird & Baird Blk., 68 Main.

COAL AND WOOD DEALERS

DRESSER-HULL CO., 51 Main—See p 174
Heaphy W. A. Co., 218 Main cor Ferncliff av

CONFECTIONERY AND FRUITS

Carey Frank, The Quality Store, Carey Blk, 79 Main
Collins Carl C., Main, S. Lee
Kelly & Brown, Main, S. Lee
LEE NEWS ROOM, Frank V. Lahey, Baird Blk, 76 Main—See insert p 200 opp Lee names
LEE PHARMACY, Joseph Sakow, Main—See page 60
Norton Thomas, 67 Center
PEASE F. M. & SON, Main—See top front cover
POLLARD J. B., Dolan Blk, 87 Main—See p 175
Taylor Walter C., 262 Main
Tristany Michael C., 234 Main

CONTRACTORS

LANA HENRY & SON, Pleasant n Pleasure Park
McAllister John H., Morgan House, 37 Main
See also carpenters and contractors

CROCKERY, GLASS AND EARTHENWARE

Lee Variety Store, Mrs. Bessie Barritt Humes, Humes Blk., 91 Main

DENTISTS

Bryan Walter J., 97 Main
Hannon John F., Gleaner Blk, 71 Main
O'Malley William J., Park Blk, 17 Main

DRAIN AND SEWER PIPE

HAYES M. H., 74 Main—See p 176
Heaphy William A. Co., 218 Main cor Ferncliff
LEAHY JOHN L., Leahey Blk, 139 Main—See p 178
O'BRIEN JOHN A., Water

DRESSMAKERS

Cahalan Mary Miss, 145 Main
Deeley Bridget M. Miss, 92 Center
Deeley Laura M. Miss, 92 Center
Haley Catherine Mrs., 163 High
Hynes Rose E. Miss, 189 Prospect
Langdon Mary M. Mrs., Cone Park
Murphy Margaret A. Miss, Main, S. Lee
Webster Fannie I. Miss, 23 Park

DRY AND FANCY GOODS

SPARKS MAUD G., Ram's & Dickter Blk, 40 Main
STANLEY CO., THE, Louis Dickter, prop, Dickter Blk, 252 Main—See p 180

DRUGGISTS

LEE PHARMACY, Joseph Sakow, 60 Main—See page 173
PEASE F. M. & SON, 43 Main—See top front cover
Taylor Walter C., 262 Main

ELECTRICIANS

Nagle Electric Co., John F. Nagle, 262 Main
ROGERS ELECTRIC CO., Roger Building, Main, Lenox—See p 268

ELECTRIC LIGHT CO.

LEE ELECTRIC LIGHT CO., —See Pittsfield Electric Co.

ELECTRIC REFRIGERATORS & SUPPLIES

FRIGIDAIRE SALES & SERVICE, R. E. Allen, 135 Main —See p 180
Nagel Electric Co., 262 Main
The Electric Shop ,Joseph M. Burke, prop., Mougin Blk, 73 Main

EXPRESS COMPANY

Railway Express Agency, Charles T. Powers, agt., Railroad n Depot

FISHING TACKLE

LEE PHARMACY—Joseph Sakow, 60 Main—See page 173
PEASE F. M. & SON, 43 Main—See top front cover
PHELAN HARDWARE CO, Phelan Blk, 54 Main—See p 178
Taylor Walter C., 262 Main

FLORISTS

SUMMERSIDE GARDENS, Louis E. Smith, 59 Park Place—See p 179

FLOUR, GRAIN AND SEED

Collins Carl C., Main, S. Lee
DRESSER-HULL CO., 51 Main—See p 174
POLLARD JAMES B., Dolan Blk, 87 Main—See p 175
Tristany Michael C., 234 Main

FURRIERS

Vermes, Rudolph P., 12 Railroad

FOUNDRY AND MACHINE WORKS

Clark-Aiken Co., Water

FURNITURE DEALERS AND REPAIRERS

KELLY M. J., 224-226 Main—See p 174
Kerr's Furniture Repair Shop, T. M. Kerr, 10 Robert

GAS COMPANIES

PITTSFIELD COAL GAS CO., Park Bldg., 17 Main, opp. Park Place, office 31 South, Pittsfield—See p 13

GAS, WATER AND STEAM FITTERS

BASINAIT LOUIS J., Main, S. Lee
HAYES M. H., 74 Main—See p 176
LEAHEY JOHN T., Leahey Blk, 139 Main,—See p 178
O'BRIEN JOHN A., Water

GRAVEL AND SAND

BERKSHIRE GRAVEL CO., Lenox Dale, Mass.—See p 176
Carty M. T. & Sons, Bradley
Navin Joseph P., Bradley jct. East and Mill

GENTS' FURNISHING GOODS

OWENS JAMES T., 15-19 Main—See page 179

GRIST MILLS

DRESSER-HULL CO., 69 Railroad—See p 174

GROCERS

Alexander Samuel, Water
Arioli Peter, Margerie
Atlantic & Pacific Tea Co., Phelan Blk., Edward L. Ingram, mgr., 56 Main
Barea Peter, 140 Center
Butler's Nation Wide Store, W. E. Butler, prop., Cape, E. Lee
Butler Stores Inc., Henry M. Carey, mgr., 26 Main
Carey Frank, The Quality Store, Carey Blk, 79 Main
Collins J. T., S. Lee
Di Grigoli's Grocery Store and Barber Shop, Carmelo Di Grigoli, 164 Center
Grand Union Co., 66 Main
Griffin's Store, F. J. Griffin, Cape, E. Lee
Kelly & Brown, Main, S. Lee
POLLARD JAMES B., Dolan Blk, 87 Main—See p 175
Tristany Michael C., 232 Main

HAIR DRESSING PARLORS

See Beauty Parlors

HARDWARE AND CUTLERY DEALERS

Lee Variety Store, Humes Blk, 91 Main
PHELAN HARDWARE CO., Phelan Blk, 54 Main—See p 178

HOTELS

EAST LEE INN, William F. Waseman, prop., Cape, E. Lee
Greenock Inn, cor High and Franklin
Laurel Lake House, Miss Mary Gibbons, prop., Laurel
MORGAN HOUSE, Earl F. Pero, prop., 33 Main—See p 173
Park Place Inn, (Transients) 42 Park

ICE DEALERS

Laurel Lake Ice Co., Ward L. Chevillet, prop., 51 Laurel
Lee Ice Co., Frank Abele, Greylock cor E. Center

INSURANCE AGENTS

BOSSIDY EDWARD H., Park Blk, 17 Main—See p 172
CLARK & CLARK, Baird and Benton Blk., 44 Main—See p 172
DURANT CLARENCE, Mougin Blk., 71 Main—See p 170
O'BRIEN JAMES, Mougin Blk, 71 Main—See p 172
Viale Alvise F., Rams & Dickter Blk, 44 Main

INVESTMENTS, SECURITIES

See Banks

JEWELRY

CRONK GEORGE, 72 Main—See page 171
HOWES LINDLEY J., Hill Block, Main—See p 173

JUSTICES OF THE PEACE

BOSSIDY BART, 44 Main—See p 172
CLARK ALBERT, 44 Main—See p 172
Hayward Theophilis M., Smith Paper Inc., office
Maloney Edward J., Memorial Hall, 32 Main
O'BRIEN JAMES, 71 Main—See p 172

LAUNDRIES

Chinese Laundry, 124 Main
LEE STEAM LAUNDRY, Joseph N. Brunell, prop., 220 Center—See p 178

LAWYERS

BOSSIDY BART, LL.B., Rams & Dickter Blk, 44 Main—See p 172
CLARK ALBERT, Clark & Clark, Rams & Dickter Blk, 44 Main—See p 172
CLARK ALBERT B., Clark & Clark, Rams & Dickter Blk, 44 Main—See p 172
Joyner H. Newton, Gleaner Blk, 71 Main
O'BRIEN JAMES, Gleaner Blk, 71 Main—See p 172

LIME MANUFACTURERS

Lee Lime Corp., (M. Deely Estate) off Marble n Railroad

LIVERY, FEED AND BOARDING STABLES

See Taxicab and Auto Livery

LUMBER DEALERS

LEE LUMBER CO., W. A. Clarke, Center n Main—See p 177
MACERI LUMBER YARD, A Maceri, Pleasant—See p 180

MAGAZINES

LEE NEWS ROOM, Frank V. Lahey, prop., Baird Blk, 76 Main—See insert p 200 opp Lee names

MANICURIST

Blanche's Beauty Shoppe, Leahey Blk, 133 Main
Grogan Manicuring Parlors, Baird Blk, 4 Franklin

MARBLE QUARRIES

LEE MARBLE WORKS, INC., James O'Brien, pres., Marble—See p 176
The White Marble & Terazzo Co., n N. Y., N. H. & H. R. R. track
Vania Monumental Works, Domenico Vania, Maple

MASONS, CONTRACTORS

LANA HENRY & SON, Pleasant n Pleasure Park
Parker Adelbert F., 106 Housatonic
Parker Warren W., bds Housatonic
Pisapia Vincent, 249 Prospect

MASSAGE

Grogan Shampooing and Manicuring Parlors, Baird Blk, 4 Franklin
Blanche's Beauty Parlor, Leahey Blk, 133 Main

MEAT MARKET

Connelly's Traveling Market, 89 Laurel
POLLARD JAMES B., Dolan Blk, 87 Main—See p 175
RAM'S MARKET, J. E. Rams, prop., Rams & Dickter Blk, 50 Main—See p 173
UPTOWN MARKET, James E. Harte, prop., 63 Center—See p 175

MERCHANT TAILORS

Miller Charles G., Fashionable Men's Clothes, Baird Blk, 2 Franklin

MILK DEALER

Cone Farm Dairy, Manley Cheney, River
Carty M. T. & Sons, Bradley
LAUREL HILL DAIRY, Chauncey E. Weir, 83 Laurel—See p 175
LEAHY DAIRY FARM, Reservoir—See p 179

MILLINERY

Brazel M. J. Miss, 199 Main

MULTIGRAPHING

Kelly Margaret E. Miss, Park Bldg., 17 Main

MUSIC TEACHERS

Imperial Conservatory of Music (Mrs. Lillian M. Holt) 232 Main
Narey Elizabeth Miss, Main, S. Lee

NEWSDEALERS

LEE NEWS ROOM, Frank V. Lahey, prop., Baird Blk., 76 Main—See insert page 200

NEWSPAPERS

The Berkshire Gleaner, 17 Franklin, Maitland P. Foster, prop., Joseph B. Kenyon, local mgr., Miss Florence M. Schuck, local editor

NOTARIES PUBLIC

CLARK ALBERT, Main—See p 172
CLARK ALBERT B., Main—See p 172
Diamond Frank J., Lee National Bank, 47 Main
Rogers Edward S., at Lee Savings Bank, 25 Main

NURSES

Heath Lilian C. Miss, registered nurse, 143 Main
Ryan Nancy A. Miss, Park Bldg., Main
Watson Emily F. Miss, registered nurse, River

NURSERIES

Berkshire Hill Nurseries, F. H. Phelps and G. V. Barnard, props., opp. American Legion Ball Park
Twin Birch Perennial Nurseries, Mrs. Evelyn L. Clark, 134 Orchard

PAINTERS AND PAPER HANGERS

Orient Thomas F., Canal
Watson Chauncey M., River
White Edward A., 73 Orchard

PAINTS, OILS AND GLASS

DRESSER-HULL CO., 51 Main—See p 174
PEASE F. M. & SON, 43 Main—See front cover
PHELAN HARDWARE CO., Phelan Blk, 56 Main—See p 178
Taylor Walter C., 216 Main

PAPER MFRS.

Hurlbut Paper Mfg. Co., S. Lee
Mountain Mill Corp., Forest, E. Lee
SMITH PAPER CO. THE, North End Main, Lee

PHOTOGRAPHERS

Fireside Studio, Mr. and Mrs. G. D. Warren, 46 Fuller

PLUMBERS, STEAM, WATER AND GAS FITTERS

BASINAIT LOUIS J., Main, S. Lee
HAYES M. H., 74 Main—See p 176
LEAHEY JOHN T., Leahey Blk, 139 Main—See p 178
O'Brien John A., Water opp Clark's Machine Shop
Wright Arthur H., Stockbridge rd

PHYSICIANS

O'Connor Arthur M., 5 Main cor Park, Office Hours 2 to 3 and 7 to 8 P. M.
Stratton Charles W., 80 Franklin, office hours 8 to 9 A. M.; 1 to 2 and 7 to 8 P. M.
Wickham George S., 196 Main, office hours 2 to 3.30 and 7 to 8 P. M.
Vohr Dorothy L. Dr., 31 Park, office hours, 10 to 21 M.
Vohr Fred H., office hours 1 to 3.30 and 6 to 8 P. M. Sunday by appointment, 31 Park

POULTRYMEN

Booth George W., W. Becket rd, E. Lee
Bradley Bros., Barred Plymouth Rocks, Bradley n East
Greenwater Poultry Yards, Dwight Bradley, Chapel, E. Lee

PRINTERS

Berkshire Gleaner, Maitland P. Foster, prop., 17 Franklin

RADIOS

KELLY M. J., 224-226 Main—See p 174
Week's Radio Shop, R. L. Weeks, 79 Main

RESTAURANTS

Carty T. F. & Son Restaurant, 34 Railroad
ROSA RESTAURANT, Central Blk, 57 Main, Rosa Bros.—See p 178
MORGAN HOUSE GRILL, 73 Main, Earl F. Pero, prop.—See p 173
Nolan & Cook's Restaurant, J. J. Nolan, and W. H. Cook, 266 Main
Nick's Restaurant, Nicholas Demos, 78 Main

REAL ESTATE

BOSSIDY BART, Rams & Dickter Blk, 44 Main—See p 172
BOSSIDY EDWARD H., Park Blk, 17 Main—See p 172
CLARK & CLARK, Rams & Dickter Blk, 44 Main—See p 172
DURANT CLARENCE, Gleaner Blk, 71 Main—See p 170
O'BRIEN JAMES, 71 Main—See p 172
Viale Alvise F., Rams & Dickter Blk, 44 Main

ROOFERS

BASINAIT LOUIS J., Main, S. Lee
HAYES M. H., 74 Main—See p 176
LEAHEY JOHN T., Leahey Blk, 139 Main—See p 178
O'BRIEN JOHN A., Water

SAW MILLS

Maceri Lumber Yard, Pleasant

SECOND HAND STORES

Bissell Second Hand Store, Railroad

SHAMPOOING

Blanche's Beauty Shoppe, Leahey Blk, 133 Main
Grogan Parlors, Baird Blk, 4 Franklin

SODA BOTTLERS

Carty Thomas F., 34-36 Railroad

SPORTING GOODS

LEE NEWS ROOM, Frank V. Lahey, prop., Baird Blk, 76 Main—See insert p 200 opp Lee names
PEASE F. M. & SON, 43 Main—See top front cover
PHELAN HARDWARE CO., Phelan Blk, 54 Main—See p 178
Taylor Walter C., 262 Main

STATIONERY

LEE NEWS ROOM, Frank V. Lahey, prop., Baird Blk, 76 Main—See insert page 200

STEAM HEATING

See Plumbers and Gas Fitters, etc.

STENOGRAPHERS (Public)

Kelly Margaret E. Miss, Park Bldg, 17 Main

STOVES, FURNACES AND RANGES

HAYES M. H., 74 Main—See p 176
LEAHEY JOHN T., Leahey Blk, 139 Main—See p 178

TAILORS

Miller Charles G., fashionable men's clothes, 2 Franklin

TAXICAB SERVICE

Hayes R. P. & Co., Railroad Street Garage, 60 Railroad
Norton Harold E., 137 Housatonic
McDarby Taxi Co., Morgan House, 37 Main

TEAS AND COFFEES

See Grocers

TELEGRAPH AND TELEPHONE COMPANIES

New England Telephone and Telegraph Co., Park Blk, 17 Main, Miss Mary T. Tracy, chief operator
Western Union Telegraph Co., 75 Main, Miss Alice Roberts, mgr.

THEATRES

Park Theatre, Memorial Hall, 32 Main

TONSORIAL ARTISTS

See Barbers

TRUCKMEN

Cole Ernest F., Golden Hill rd
Doolittle Trucking Co., 304 E. Center
Herlihy Wm. A., 121 Center
Navin Joseph P., Bradley jct. East and Mill
Noonan William B., 83 Prospect and at depot
Powers Charles T., at depot and 93 Maple
Railroad Street Garage, 60 Railroad, R. P. Hayes & Co.
Soules Wm. W., Cape, E. Lee
Van Allen Trucking Co., Woodland rd n State Reservation

TRUNKS, BAGS AND VALISES

Owens James T., Park Blk, 15 and 19 Main

TYPEWRITERS AND SUPPLIES

LEE NEWS ROOM, Frank J. Lahey, (supplies) Baird Blk, 76 Main —See insert p 200 opp Lee names

UNDERTAKERS

KELLY M. J., 3 Main and Main, Lenox—See p 174
Lynch Edward J., 214 Center

UPHOLSTERERS

KELLY M. J., 224-226 Main—See p 174
Langdon M. M., Cone Park

VARIETY STORES

Nichol's Variety Store, G. Nichols, 7 Center

VETERINARY SURGEONS

McAllister John H., Morgan House, 33 Main

WATCHES AND JEWELRY

CRONK GEORGE, 72 Main—See page 171
HOWES LINDLEY T., Hill's Blk., 93 Main—See p 173

WATER COMPANY

Berkshire Water Co., Gleaner Blk, Thomas F. Plunkett, Treas. and Supt., Miss Clara G. Cutting, bookkeeper, 71 Main

WOOD DEALERS

Broga Fred N., W. Becket rd, E. Lee
Carty M. T. & Sons, Bradley
DRESSER-HULL CO., 51 Main—See p 174
Lee Coal Co., W. A. Heaphy, 218 Main

Lee Town Officers

Election Second Monday in February

Selectmen—Alrise F. Viale, Chairman, John J. Bossidy, Francis Fanning.

Assessors—Alex. W. Faxon, Chairman; Edward W. Gibbons, Clerk; Manley Cheney.

Clerk—Edward J. Maloney.

Treasurer—Miss Mary G. Hayes.

Board of Health—Dr. Arthur M. O'Connor, Chairman; John M. Deeley, Clerk; Dr. Fred H. Vohr.

Accountant—Edward J. Maloney.

Constable and Tax Collector—Alex. W. Faxon.

Constables—Frank T. Coughlin, Patrick L. O'Connell, Raymond D. Hayes, James L. Shea.

Board of Registrars—Phillip J. Lyons, Henry L. Davis, Frank M. Carrington, Edward J. Maloney.

Fire Warden—Arthur W. Pease.

Meat and Animal Inspector—John T. Bartlett.

Sealer of Weights and Measures—Willard O. Pease.

Dog Officer—Wm. Arthur Ford.

Tree Warden—Chester DeForrest.

Lee Public Library

Open week days 10.00 to 12.00 m., 1.30 to 5.00 p. m., 7.00 to 8.30 p. m.

President, Carl Wurtzbach; Vice President, Edward S. Rogers; Treasurer, T. M. Hayward; Clerk, Miss Grace L. Gibbs; Librarian, Mrs. Flora E. Saunders; Janitor, John R. Tyler.

Directors, The Officers and T. M. Hayward, Edward S. Rogers, James O'Brien, Mrs. M. T. Robbins, Carl Wurtzbach, Albert T. Phelps, Miss Mary Shannon Smith, Miss Henrietta Y. Bosworth, Miss Minnie L. Baird.

Schools

School Committee—George S. Gordon, Sarah Bradley, Peter J. Tyer, Mourice J. Leahey, Dr. George S. Wickham, T. Lee Roberts.

Superintendent of Schools—Lee, Otis, Tyringham and Monterey, Chas. A. Miller.

Teachers in Lee High School, Lee, Massachusetts—J. Franklin Farrell, Principal;Science, Walter Potter, Mathematics; Ora Brunell, Dean, English; Ardella Donnell, Latin; P. F. Richmond, Sub-master, Business Department; (Commercial Ass't.), Elaine Mooney; Isabelle Kelly, French; Mary Shaughnessey, History; Lena M. Beal, English; Elizabeth Brown, History and Domestic Science. Marie Hayden, English, French, Athletic Director.

Hyde School, Lee, Massachusetts—B. Agnes Bossidy, Principal; Mathematics-History, grades 7-8; Magdalen Tracy, Language-Reading-Music, grades 7-8; Ursula Coughlin, Departmental Work; Supervisor Music, William H. Flynn; Elizabeth Hale, Supervisor Drawing; Mary E. Hall, grade 5; Helen Dinneen, grade 4; Margaget Leahey, grade 6; Elaine Cavanaugh, grade 2; Leda Stratton, grade 1; Mary Voght, grade 3; Anna Kennedy, Opportunity or Special Classes.

South Lee School, South Lee, Mass.—Florence Cheney, grades 7-8; Lillian Howes, grades 1-2-3; Gertrude Ryan, grades 4-5-6.

East Lee School—Severina Airgo, grades 4-5-6, address, Lee, Mass.; Elsie Broga, grades 1-2-3, address, Lee, Mass.

Bradley St. School, Mrs. Eva Patard, grades 1-2-3-4, Lee, Mass.; Kindergarten, Mrs. Virginia McGolderick, Lee, Mass.

Police Department

Frank T. Coughlin, Chief of Police; Patrick L. O'Connell, Patrolman.

District Court of Lee

Memorial Hall Bldg., Main Street

In session daily at 9 a. m., Civil Court entry day Saturday, Trial day Friday.

Bart Bossidy, Esq., Justice; Albert Clark, George A. Mole, Special Justices; John J. Waddock, Clerk and Probation Officer; William Arthur Ford, Deputy Sheriff.

Fire Department

Board of Engineers—Chief, Arthur W. Pease; 1st Assistant, Joseph H. Brunnell; 2nd Assistant, John J. Bossidy; 3rd Assistant, Arthur I. Brown.

Vigilant Chemical Engine Co., South Lee

Arthur I. Brown, Chief; Albert G. Beaujean, Foreman; Everett Charter, 1st Assistant; James Cahalan, 2nd Assistant; J. Fred Burt, Secretary.

Fire Alarm Signals

1.	Open circuit, meaning trouble	34.	West Park and Prospect Sts.
2.	All out or under control.	35.	Fairview Street.
3.	Call for Lung Motor.	312.	Devon Street.
4.	Assembly.	313.	Stockbridge Road
5.	Out of Town	41.	Academy and High Streets.
7.	Boy Scout Assembly.	42.	Franklin and Orchard Streets.
22.	No School, 7.30 a.m.-12.30 p. m.	43.	Lower Main and Park Streets.
		45.	Maple and East Streets.
12.	Upper Main and Center Sts.	412.	Housatonic and Fuller Streets
13.	Columbus and Robert Sts.	413.	Walter and Silver Sts., East Lee.
14.	East Center and Greylock Sts.		
15.	Bradley St. and Wash. Mt. Rd.	46.	Forest Street, East Lee.
16.	Mill Street.	414.	Chapel Street, East Lee.
17.	Valley Mill.	415.	Cape Street, East Lee.
18.	Columbia Mill.	51.	Margerie Street.
21.	Summer and Prospect Street	52.	Pleasant Street.
23.	Laurel St. and Golden Hill	53.	Church Street, South Lee.
24.	Summer and Spring Streets.	54.	Main Street, South Lee
25.	Highlawn.	512.	Willow and Pine Sts., So. Lee
31.	Railroad Street.	513.	Meadow Street, South Lee
32.	Marble Street.	514.	Tyringham Road.

Any one sending in an alarm from a permanent box is requested to stay at box until apparatus arrives.

Chief Engineer's Tel. No. 217-W.

Forest Fire Warden's Tel. No. 217-W.

Every Saturday, 12 o'clock, noon test.

Churches

First Congregational Church

Park Place

Sunday Services, 10.45 a. m., 7.00 p. m. Sunday School 12.00 M. Wednesday evening service, 7.30.

Pastor, Rev. Edw. Condit; Deacons, Edward S. Rogers, Victor W. Bradley, David C. Hull, James A. Rice, Henry A. Albee; Clerk, Marjorie Goodrich; Treasurer, Tracy B. Ambler; Collector, James A. Rice; Church Committee, Pastor, Deacons, Clerk, Sunday School Superintendent and others who are elected annually.

Business Committee, Carl Wurtzbach, Harry M. Keating, Mrs. H. Robbins, Geo. Gordon, Mrs. L. C. Van Trump.

Trustees, Permanent Endowment Fund, Edward S. Rogers, Carl Wurtzbach, H. Archer Clark.

Congregational Sabbath School—Supt., Henry Albee; Asst. Supt., James A. Rice; Treas., Marion Graham; Secretary, Wm. Roberts, Jr.

St. Mary's Roman Catholic Church

Main Street corner Academy Street

Rev. James P. Kirby, pastor; Rev. Michael A. Jenovese, assistant.

Sunday Services—Mass 7.00, 8.30 a. m., High Mass 10.30 a. m. Sunday School 9.15 a. m. Vespers 7.30 p. m. Organist, Miss Elizabeth A. Narey; Sexton, Lawrence J. Killelea.

St. Francis Roman Catholic Church

Main Street, South Lee

Rev. John D. Sullivan, pastor.

Sunday Services first Sunday in month 11.00 a. m., all other Sundays 9.00 a. m. Sunday School after Mass. Organist, Lucile McDonough.

Mission Church of the Good Shepherd

Main Street, South Lee

Founded 1852. (A chapel of St. Paul's Parish, Stockbridge).

Rev. Edmund Rudolph Laine, Rector. Services—Sundays and principal festivals—9.15 a. m.

St. George's Church

Franklin Street

Sunday Services—11.00 a. m. Sunday School 11.00 a. m. Superintendent, Rev. Louis P. Nissen. Organist, Mrs. Basil Harvey. Officers of the Church—Rev. Louis P. Nissen, Rector; Senior Warden Richard J. Cahill; Junior Warden, Philip G. Watson; Vestrymen—Jos. Kenyon, Thos. McClelland, Wheeler Watson, Archie Bangs, Raymond Pecon, Roland B. Swart, Richard J. Cahill. Treasurer, Benjamin E. Teale; Clerk, Clarence N. Durant.

First Methodist Episcopal Church

High Street

Sunday Services—10.30 a. m. Sunday School, 10.30 a. m. Epworth League Meeting 7.00 p. m. Mid-week Service, Wednesday, 7.00 p. m.

Pastor, Rev. Edwin Hart; Trustees, Wm Ingraham, S. V. Halsey, W. L. Nye, Roy P. Adams, Jacob Sohles, A. C. Brooks, E. A. Sparks; Treasurer, F. N. Broga.

Stewards, E. Wordin, Wm. J. Harding, Theron Hitchcock, Elmer Sparks, L. T. Howes, W. L. Nye, T. M. Kerr, Mrs. Rolfe Doolittle, Fred W. Broga, Mrs. Jacob Sohles, Abbott A. Turner.

Sunday School Superintendent, S. V. Halsey; Assistant, Theron Hitchcock; Secretary, Treasurer, Mrs. Dora Aiken.

Ladies' Aid Society—President, Miss Sarah Nash; Women's Missionary Society—President, Mrs. Jacob Sohles.

Union Chapel, East Lee

Prudential Committee, V. Bradley, F. Broga, T. Darby, Harry E. Farrar, D. K. Sheldon, Edward S. Rogers; Secretary and Treasurer, Harry E. Farrar; Collector, Alice Adams; Superintendent Sunday School, Harry E. Farrar.

Societies, Associations, etc.

American Legion

Lee Post

Commander, John McMahon; vice-commander, Jos. Whalen; adjutant, Jas. Wickham; treasurer, Claude Haggerty; sergeant-at-arms, John Keenan; chaplain, Chas. Miller; secretary, John D. Hayes; insurance officer, J. W. Powers; athletic officer, Wm. A. Ford; judge advocate, Francis Connelly; publicity officer, E. A. Sitzer; executive committee, John D. Hayes, W. A. Clarke, Joseph Whalen.

Legion Auxiliary Post, No. 157

President, Miss Margaret Whalen; 1st vice-president, Miss Clotilda Hayes; 2nd vice-president, Mrs. James Kelly; secretary, Mrs. Jas. Chandler; treasurer, Annie Tyer; chaplain, Mrs. T. Finnegan; sergeant-at-arms Mrs. Wm. Pleu; historian, Mrs. Edward Sitzer.

Knights of Columbus

Berkshire Hills Council, No. 314

Meets First and Third Thursdays each Month, St. Mary's Parish House, Main Street

G. K., Willard O. Pease; D. G. K., Maurice Leahey; Warden, Norton Harte; Chancelor, J. Lawrence Killelea; Financial Secretary, John D. Hayes; Treasurer, Frank J. Diamond; Lecturer, James Harte; Advocate, William A. Heaphy; Recorder, Raymond Hayes; Warden, Geo. St. Peter; Inside Guard, Jos. Ford; Outside Guard, Jas. Caity

A. O. U. W. Fern Cliff Lodge, No. 140

Meets K. of C. Hall, Second and Fourth Mondays each Month

P. M. W., John J. Bossidy; M. W., A. C. Wilson; F., Wm. Fanning; O., Charles H. Shaylor; Recorder, Franklin Sturgis, Jr.; Financier, Treasurer, M. H. Hayes; Guide, Robert McCulloch; I. W., Robert P. Hayes; O. W., Robert McCulloch; Trustee, M. H. Hayes, F. Sturgis.

Companions of Foresters

Chief Companion, Mrs. Mae Fogarty; Sub-Chief Companion, Mrs. John Bowers; Recording Secretary, Mrs. Louise McDarby; Financial Secretary, Mrs. Thos. Finnegan; Treasurer, Mrs. Minnie Decker; Right Guide, Mrs. Minnie Decker; Left Guard, Mrs. Minnie Plue; Inner Guard, Mrs. Lillian Boyne; Outer Guard, Mrs. May Viale; Trustees, Mrs. Minnie Plue, Mrs. Mary Fillio.

Lee Grange, No. 88

Meets Central Hall, Main Street, First and Third Thursday each Month

Master, John F. Kelly; Overseer, Edward J. Lynch; Secretary, Mrs. Edwin Barber; Treasurer, Duane Slater; Chap., Richard Cahill; Lec., Mrs. Theron Hitchcock; Steward, Jos. Whalen; Assistant Steward, George McClelland; Ladies' Assistant Steward, Miss Evelyn Farnham; Gate Keeper, Henry LeProvost; Ceres, Mrs. Bertha Sparks; Flores, Mrs. Ollie Brown; Pomona, Mrs. Nellie Griffin; Executives Committee, Jacob Sohles, Paul D. Canon, Mrs. Mae Risley.

Court Fern Cliff, No. 127, F. of A.

Meets First and Third Wednesday of each month at Foresters' Hall, Main Street

C. R., Patrick L. O'Connell; SC. R., Geo. Basinait; R. S., T. Norton Harte; F. S., R. J. Cahill; Treas., J. Joseph Powers; P. C. R., R. J. Cahill; S. W., Angelo Pompi; J. W., Wm. Plue; S. W., John Tracy; J. B., J. Varia; Lec., J. Varia; 1st Trus., John E. Blake; 2nd Trus., David Hunter; 3rd Trus., Alvise Viale.

Lee Chamber of Commerce

Rooms Memorial Hall Building, Main Street, Lee, Mass.

Walter Aiken, President; Jas. Fillebrown, Vice-President; Acting Secretary, and Treasurer, Edw. Sitzer. Directors, Bart Bossidy, Edward H. Bossidy, James W. Fillebrown, James T. Owens, Benjamin E. Teale, Carl Wurtzbach, C. A. Miller, F. Juckett, Harry Heaphy.

Rotary Club

Meets every Tuesday at Noon, July 1st to Oct 1st—East Lee Inn; Oct 31st to July 1st, St. George's Parish House

President, Adelbert I. Newton; Vice-President, Elmer Purrinton; Treasurer, Wm. A. Clarke; Secretary, R. C. Benjamin.

American Nuismatic Association

Charles A. Markus, President; Carl Wurtzbach, Life Member.

Fern Cliff Association

Trustees of Hyde Gift to the Town of Lee

President, Carl Wurtzbach; Secretary and Treasurer, Grace L. Gibbs.

Lee Carpenters' Union, No. 1427

Meets second Thursday evening each month in St. George's Parish House, Franklin Street

President, Chester Martin; Recording Secretary, Raymond W. Markham; Financial Secretary, Charles E. Mougen; Treasurer, William E. Ingraham.

Evening Star Lodge

Meets First Tuesday on or before the full moon every month at Lodge Room, Central Block, Main Street

Geo. A. Graves, W. M.; Albert T. Phelps, S. W.; Floyd E. Graves, J. W.; Wm. Bower, Treas.; Perley F. Richmond, Sec'y.; Wilfred J. Regnier, Marshall; James A. Rice, Chaplain.

Associate Member Board of Masonic Relief

Owen F. Kelly, S. D.; Henry Sohl, J. D.; Archie F. Bangs, S. S.; Albert N. Nettleton, J. S.; Edward E. Gage, J. S.; James D. Cameron, Organist; Geo. G. Woodin, Tyler. Auditors, James B. Pollard, Roscoe L. Spofford. Proxy to Grand Lodge, Perley F. Richmond; Chairman Masonic Service Committee, Albert T. Phelps, Masonic Board of Relief, Edmund Spencer.

Greenock Country Club

President, Ernest Richardson; Vice-President, Chas. A. Miller, Treasurer and Secretary, Francis Fanning.

Sportsmen's Club

President, John Hubbard; Vice-President, F. Harding; Secretary, Donald Taylor; Treasurer, Wm. Butler; Executive Committee, the Officers, Walter Ingram, William M. O'Neil, P. F. Richmond, James Owens.

Shaw Pond Club

President, Albert Phelps; Vice-President, Jas. O'Brien; Treasurer, Louis Chaffee.

The Elms Club

Club Room, 6 Railroad

Wm. Manning, Pres.; Joseph Burke, Vice-President; Mary Manning, Sec'y.; John Ford, Treas.

Boy Scouts of America

Walter Juckett, District Councilor, Boy Scout Berkshire Council, Lee, Lenox and Stockbridge.

G. A. R. (Women's Relief Corps)

Scott-Bradley Post

President, Mrs. Ellen DeForest; senior vice-president, Mrs. Emma Peiffer; junior vice-president, Mrs. Lannie Broderick; guard, Mrs. Alice Jones; chaplain, Mrs. Martha Hicox; conductor, Mrs. Cora Shultis; pianist, Mrs. Ora Harding; secretary, Mrs. Emma Peiffer; color-bearer No. 1, Mrs. Geo. Brown; treasurer, Mrs. Florence Swift.

Bossidy Crerar Post 893, Veterans of Foreign Wars

Meetings held 1st and 3rd Friday of month, Pease Block, Main Street

Commander, Thos. Orient; Sr. Vice-Commander, Chas. Connelly; Jr. Vice-Commander, George J. Coles; Quartermaster, John E. Ford; Adjutant, John Thornbery; Officer of Day, E. Saccherio; Historian, John E. Ford; Trustees, John Orient, John Tyler, H. Bartini, E. Saccherio; Chaplain, John Orient; Color Guards, T. Cook, R. Perrini.

V. F. W. Auxiliary

Bossidy-Creran Post No. 893

President, Mrs. Joseph McDonough; Senior Vice-President, Louise McDarby; Junior Vice-President, Margaret M. Ford; Secretary, Mrs. Florence King; Treasurer, Mrs. Margaret J. Ford; Chaplain, Miss Milenida Coles; Conductress Mrs.George Coles; Guard, Mrs. Margaret E. Ford; Patriotic Instructor, Mrs. Gladys Gargan; Historian Margaret W. Ford; Color Bearer No. 1, Mary Bartini; Color Bearer No. 2, Mrs. Edw. Lilly; Trustees, Mary Bartini, Melenida Coles, Hazel Perry.

Morning Star Council No. 217, O.E.S.

Meets 1st Friday of every month at Masonic Hall, Central Block, 57 Main Street

Mrs. Wilfred J. Regnier, W. M.; Olney J. Carpenter, W. P.; Mrs. Fannie M. Seff, Asso. Matron; Wm. Bower, Asso. Patron; Mrs. Ella Hocking, Sec'y; Mrs. Grace A. Sturgis, Treas.; Mrs. Nellie Griffin, Conductress; Mrs. Jennie Church, Asso. Conductress; Mrs. Katherine Bower, Chaplain; Mrs. Elsie Pierce Marshall; Mrs. Ina Cossaboom, Organist; Mrs. Ada M. Sohl, Adah; Miss Marjorie Goodrich, Ruth; Mrs. Dorothy Nettleton, Esther; Mrs. Janet Hodgkins, Martha; Mrs. Edna W. Carpenter, Eleta; Miss Virginia Graves, Warden; Harry Hocking, Sentinel.

Banks

Lee National Bank

President, James O'Brien; Cashier, Frank J. Diamond; Directors, Edward S. Rogers, James O'Brien, James T. Owens, Norval H. Busey, Jr., Carl Wurtzbach.

Lee Savings Bank

Savings Bank Bldg., Main Street

President, Charles H. Shaylor; Vice-President, Thomas Norton; Treasurer, Edward S. Rogers; Asst. Treas., Esther R. Mousley; Clerk, Carl Wurtzbach.

Post Offices

Lee Post Office

Post Office Block, Cor. 59 Main and Railroad Streets

Office hours from 7.00 a. m. to 8.00 p. m. Holidays open from 7.00 to 10.00 a. m.

Leon C. W. Foote, postmaster; Joseph N. Talbot, assistant postmaster; George C. Diamond, local Sec. Civil Service; Miss Margaret M. Featherstone, Clerk; Robert J. Walker, Clerk; Howard A. Fenwick, Robert F. Machie, Carriers; Earl D. Leach, Sub Carrier; Alice M. Dennis, Sub. Clerk.

East Lee Post Office

Francis J. Griffin, postmaster. Mails arrive from the East, 9 a. m. Mails arrive from the West, 2.30 p. m.

South Lee Post Office

Arthur I. Brown, postmaster.

Stage Lines

Otis and Lee Stage

Herbert L. Chaffee, prop.

Leave Otis 7.20 a. m. Due Lee 8.00 a. m. Leave Otis 1.30 p. m. (connects with bus at Houstons for Springfield). Due Lee 2.10 p. m. Leave Lee 9.45 a. m. Due Otis 10.30 a. m. Leave Lee 3.00 p. m. Due Otis 4.00 p. m. Fare, 75c; round trip, $1.25.

Tyringham Stage

Archibald Lamb, prop.

Leaves Tyringham 6.45 a. m., arrives at Lee 7.15 a. m. Leaves Lee at 8.15 a. m., arrives at Tyringham 9.00 a. m., from May 1st to Nov. 1st. Leaves Tyringham 12.00 arrives at Lee 1.00 p. m., from January 1st to December 1st, inclusive. Fare 35c, round trip 50c.

Cemeteries

Fairmount Cemetery, Maple Street, Edward A. Thomas, Supt.
South Lee Cemetery, Fernside Road, Henry L. Davis, Supt.
St. Mary Catholic Cemetery, Spring Street, Rev. James Kirby, Supt.
Cemetery Committee, Miss Minnie L. Baird, M. J. Kelly, James A. Rice.

LENOX DIRECTORY

THE LENOX SAVINGS BANK

LENOX, MASS. CHARTERED 1890

OFFICERS:

DR. EDWARD P. HALE, President
LEONARD H. PETERS, Vice-President
CHARLES M. SEARS, Treasurer
MISS MARGARET C. O'BRIEN, Asst. Treasurer

Money Loaned on Legalized Securities

Deposits Commence to Draw Interest on the First Day of Each Month

The Bank is open from 7 P. M. to 8.30 P. M. on the first day of each month to receive deposits. Money deposited between these hours will draw interest from the first day

All deposits in Massachusetts Savings Banks are Free From Tax under the Massachusetts Income Tax Law

BANKING HOURS—9 A. M. to 3 P. M *Saturdays, 9 A. M. to 12 M.*

LENOX NATIONAL BANK

LENOX, MASS. Organized 1889

OFFICERS AND DIRECTORS:

GEORGE A. MOLE, President
ALBERT E. CLIFFORD, Vice-President
JAMES D. CAMERON, Cashier

DIRECTORS:

GEORGE A. MOLE
LEONARD H. PETERS
HENRY W. JONES
ALBERT E. CLIFFORD
WALCOTT GREGORY

Its Banking facilities include: Checking Accounts, Safe Deposit Boxes, Foreign Exchange, Storage Vaults

It Aims to Accommodate Its Patrons

AUTOMOBILES MACHINE SHOP

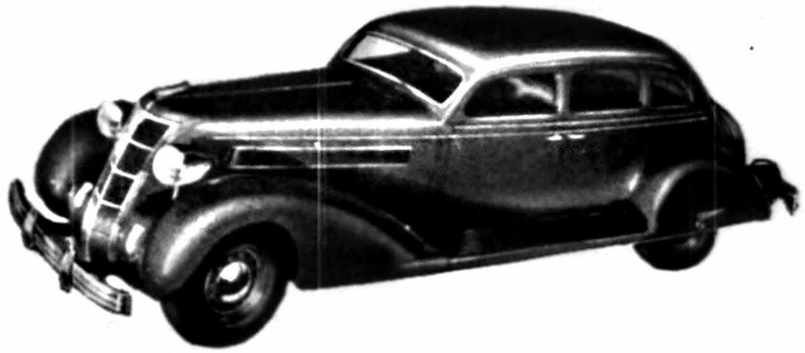

Oscar R. Hutchinson, Prop.

Automobile Garage Service Station

REPAIRING, STORING and SUNDRIES

Agent for Chrysler, Plymouth and Packard Cars

LENOX, MASS.

L. E. Stickles & Son

General Contractors and Builders

Job Work Promptly Attended To

Planing and Wood Working Mill

PAINTERS, DECORATORS AND PAINT SPRAYING

Office, TACONIC AVENUE - - - LENOX, MASS.

ROGERS ELECTRIC COMPANY

Contractors

Workers in All Branches of the Electrical Industry

House Wiring
Fixtures

Electrical
Merchandise

Radio Sets

Under Ground
Cables

•

Home Office
MAIN STREET
LENOX, MASS.

Berkshire Auto Repair Shop

OLIVER L. HUTCHINSON, Prop.

Machine Shop — Auto Repairing

TELEPHONE CONNECTIONS — MAIN STREET, LENOX, MASS.

Maskell-Broderick Co., Inc.

Hardware, Paints, Oils, Sporting Goods, Etc.
Plumbing and Steam Fitting
House Furnishing Goods, Crockery, Etc.
Bicycles, Auto Tires, and Accessories
RADIOS
Telephone 161

MAIN STREET — LENOX, MASS.

TELEPHONE 24 — TELEPHONE 245

WILLIAM B. BULL SONS INC.

MAIN STREET GARAGE

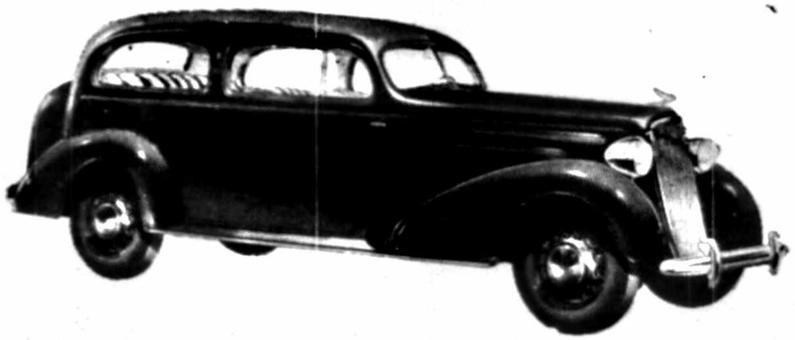

CHEVROLET, CADILLAC AND LA SALLE CARS
SALES AND SERVICE STATION

MOTOR CARS FOR HIRE. LIMOUSINES AND OPEN CARS
WITH EXPERIENCED CHAUFFEURS

Special Rates by the Week or Month — MAIN STREET, LENOX, MASS.

RANGE AND FUEL OILS

THOMAS P. FIELDING & SON

CARPENTERS CONTRACTORS BUILDERS

Jobbing Promptly Attended To

TUCKER STREET — LENOX, MASS.

Telephone Connection

WALCOTT GREGORY

Meats, Fish, Fruits and Vegetables

Telephone Connection

• • •

MAIN STREET, LENOX, MASS.

MICHAEL O'BRIEN

Florist and Nurseryman

WEST STREET LENOX, MASS.

TELEPHONE 210 OPEN EVENINGS

We Telegraph Flowers

Fantini

Ladies' Tailor

Lenox, Mass.

TELEPHONE 95

ENGLISH AND SCOTCH TWEEDS RIDING HABITS
SPORT SUITS IMPORTED SCARFS

DEE'S BLOCK, WALKER STREET

PETER A. NIELSEN

GENERAL CONTRACTOR

TELEPHONE CONNECTIONS

CHURCH STREET LENOX, MASS.

WALLACE'S RESTAURANT

ANNA M. WALLACE, Prop.

Home Cooking, Ice Cream and Sodas
Also Full Line of Home Baked Goods

Telephone Connection Church and Housatonic Streets

LENOX, MASS.

P. C. BUFFUM, Pres. H. S. STONE, Sec. and Treas.

Taconic Builders Supply Co.

INCORPORATED

"Most Everything In Building Materials"

Phone 343 LENOX, MASS.

STANLEY'S MARKET

Established 1885

Everything for Your Table

Charles G. Stanley, Prop.

TELEPHONE 11

CHURCH STREET LENOX, MASS.

Constant G. Deloye

GENERAL CONTRACTOR and BUILDER

MANUFACTURER OF DELOYE'S PATENT SELF-ACTING GATE

REPAIRING OF ALL KINDS ALSO BUILDING MOVER

Estimates Given on All Kinds of Woodwork

RESIDENCE AND SHOP TACONIC AVE. LENOX, MASSACHUSETTS

TELEPHONE CONNECTIONS

ALFRED L. PETERS & SON

General Painting Contractors

AUTOMOBILE PAINTING SIGNS AND MONOGRAMS
PAPER HANGING INTERIOR DECORATING

Dealers in Wall Paper, Paints and Varnish

Cliffwood Street Near Main Street LENOX, MASS.

TELEPHONE CONNECTIONS

THE CLIFFORD CO.

ROY P. ADAMS, President HERBERT F. HURST, Vice-President
HEWITT CLIFFORD, Secretary and Treasurer

Contractors and Builders

DEALERS IN

Hardware, Paints, Sporting Goods

Mill Work a Specialty

CLIFFORD COAL CO.

ALBERT E. CLIFFORD, President JAMES O. CLIFFORD, Vice President HEWITT CLIFFORD, Sec. and Treas.

Coal, Wood and Coke

Office Telephone 32
Mill Telephone 91-W

MAIN STREET
LENOX, MASS.

Maurice Willey
Everett Willey

卐

Telephone
Lenox 9-R

WILLEY BROTHERS

Tiling of All Kinds and for All Purposes

Ceramic, Mosaic and Architectural Tiles. Show Windows, Hospitals, Office Buildings, Bathrooms, Store Fronts, and Sun Porches. Floors of All Designs.

P. O. BOX 1 HOUSATONIC STREET LENOX, MASS.

Lenox Streets, Avenues, Roads, etc.

ASH STREET, from Hubbard north to Reynolds.
CHRISTIAN HILL, a section off Hubbard and Taconic av
CHURCH STREET, from Walker north to Franklin
CLIFFWOOD STREET, from opp Franklin northwest to Richmond rd
CROSSROAD, from Stockbridge street and line easterly to East (four corners) above Lenox Dale
DEPOT STREET, see Housatonic Street
DUGWAY, from Pittsfield road near Bradford place, easterly to East
EAST STREET, from Church street (Lenox Dale) to Holmes road, Pittsfield line
FAIRVIEW AV, from Tucker northerly to Village View
FRANKLIN STREET, from Main opp Cliffwood easterly to Church
GREENWOOD STREET, from Main at Cong. church westerly to Cliffwood
HAWTHORNE STREET, from Stockbridge southwest to Stockbridge line
HIGH STREET, from Hines av, westerly and south to Housatonic
HOUSATONIC STREET, from opp Sunset easterly to Lenox station
HUBBARD STREET, from Main opp Cong. Church easterly to East
HYNES AV, from Housatonic north, east and south to Housatonic
KEMBLE STREET, from Walker at Epis. Church south to Stockbridge line
LAUREL LAKE ROAD, from cross road south to Laurel Lake
LEE ROAD, from Walker south to Lee Line
LIME KILN ROAD, from Main near New Lenox road westerly to West road
MAIN STREET, from junction West, Stockbridge and Walker north to Pittsfield road
MAPLE AV, from Hubbard to Taconic av
MOUNTAIN ROAD, from New Lenox road, junction River road, easterly to town line
NEW LENOX ROAD, from Pittsfield road easterly to Mountain road
OLD BOURNE ROAD, from East above Hubbard east and south to Housatonic near Lenox depot.
PITTSFIELD ROAD, continuance of Main northerly to Pittsfield line
REYNOLDS STREET, from Maple av east and south to Hubbard
RIVER ROAD, from Lenox station north near the river to New Lenox road and Mountain road
SCHOOL STREET, from Walker northerly to Housatonic
STOCKBRIDGE STREET, from junction West, Main and Walker, south to Stockbridge line
SUNSET STREET, from Main opp Housatonic westerly to Yokun av
TACONIC AV, from Main, east, south and east and south to Hubbard
TUCKER STREET, from Church n Franklin, easterly.
VILLAGE VIEW, from Main, at R. C. Church, easterly
WALKER STREET, from Main, junction Stockbridge and West, southeast to Main, Lenox Dale
WEST STREET, from Main, junction Stockbridge and Walker, westerly to Stockbridge line
WEST ROAD, from West easterly to Pittsfield line
WILLOW LANE, northerly from Housatonic to Hubbard
YOKUN AV, from West easterly to Cliffwood

THE CLIFFORD CO.

ROY P. ADAMS, President HERBERT F. HURST, Vice-President
HEWITT CLIFFORD, Secretary and Treasurer

Contractors and Builders

DEALERS IN

Hardware, Paints, Sporting Goods

Mill Work a Specialty

CLIFFORD COAL CO.

ALBERT E. CLIFFORD, President JAMES O. CLIFFORD, Vice President HEWITT CLIFFORD, Sec. and Treas.

Coal, Wood and Coke

Office Telephone 32
Mill Telephone 91-W

MAIN STREET
LENOX, MASS.

Maurice Willey
Everett Willey

卐

Telephone
Lenox 9-R

WILLEY BROTHERS

Tiling of All Kinds and for All Purposes

Ceramic, Mosaic and Architectural Tiles. Show Windows, Hospitals, Office Buildings, Bathrooms, Store Fronts, and Sun Porches. Floors of All Designs.

P. O. BOX 1 HOUSATONIC STREET LENOX, MASS.

Lenox Streets, Avenues, Roads, etc.

ASH STREET, from Hubbard north to Reynolds.
CHRISTIAN HILL, a section off Hubbard and Taconic av
CHURCH STREET, from Walker north to Franklin
CLIFFWOOD STREET, from opp Franklin northwest to Richmond rd
CROSSROAD, from Stockbridge street and line easterly to East (four corners) above Lenox Dale
DEPOT STREET, see Housatonic Street
DUGWAY, from Pittsfield road near Bradford place, easterly to East
EAST STREET, from Church street (Lenox Dale) to Holmes road, Pittsfield line
FAIRVIEW AV, from Tucker northerly to Village View
FRANKLIN STREET, from Main opp Cliffwood easterly to Church
GREENWOOD STREET, from Main at Cong. church westerly to Cliffwood
HAWTHORNE STREET, from Stockbridge southwest to Stockbridge line
HIGH STREET, from Hines av, westerly and south to Housatonic
HOUSATONIC STREET, from opp Sunset easterly to Lenox station
HUBBARD STREET, from Main opp Cong. Church easterly to East
HYNES AV, from Housatonic north, east and south to Housatonic
KEMBLE STREET, from Walker at Epis. Church south to Stockbridge line
LAUREL LAKE ROAD, from cross road south to Laurel Lake
LEE ROAD, from Walker south to Lee Line
LIME KILN ROAD, from Main near New Lenox road westerly to West road
MAIN STREET, from junction West, Stockbridge and Walker north to Pittsfield road
MAPLE AV, from Hubbard to Taconic av
MOUNTAIN ROAD, from New Lenox road, junction River road, easterly to town line
NEW LENOX ROAD, from Pittsfield road easterly to Mountain road
OLD BOURNE ROAD, from East above Hubbard east and south to Housatonic near Lenox depot.
PITTSFIELD ROAD, continuance of Main northerly to Pittsfield line
REYNOLDS STREET, from Maple av east and south to Hubbard
RIVER ROAD, from Lenox station north near the river to New Lenox road and Mountain road
SCHOOL STREET, from Walker northerly to Housatonic
STOCKBRIDGE STREET, from junction West, Main and Walker, south to Stockbridge line
SUNSET STREET, from Main opp Housatonic westerly to Yokun av
TACONIC AV, from Main, east, south and east and south to Hubbard
TUCKER STREET, from Church n Franklin, easterly.
VILLAGE VIEW, from Main, at R. C. Church, easterly
WALKER STREET, from Main, junction Stockbridge and West, southeast to Main, Lenox Dale
WEST STREET, from Main, junction Stockbridge and Walker, westerly to Stockbridge line
WEST ROAD, from West easterly to Pittsfield line
WILLOW LANE, northerly from Housatonic to Hubbard
YOKUN AV, from West easterly to Cliffwood

Lenox Dale Streets, Roads, Avenues, etc.

CHURCH STREET, from Main near River bridge westerly to East
CRYSTAL STREET, same as Elm
EAST STREET, continuance of East to Church
EAST MAIN STREET, from Main northerly to Lee line to Lenox Station
ELM STREET, from East Main near St. Vincent de Paul Church, westerly to Main
ELMWOOD STREET, cross road, from East Main to Tillotson av
HILAND DALE STREET, from Main n Elm westerly and south to Church
LAWTON AV, from East Main west to Tillotson av
LEE BACK ROAD, southerly from Church to Lee line, Golden Hill
MAIN STREET, from river bridge at Niagara Mill, northerly to junction Walker, East and Crossroad
ROY AV, westerly from East Main near Smith Paper Co. Valley mill
TILLOTSON AV, from Elm north to Lawton av

SECTIONS

LENOX DALE, a section southeast part of Lenox, on N. Y., N. H. & H. R. R. Has post office, churches, schools, stores, hotel, paper mills

NEW LENOX, a section north eastern part of Lenox, on and near N. Y., N. H. & H. R. R. Has post office, store and church.

BLOCKS, BUILDINGS AND HALLS

W. B. BULL BLOCK, Main
CLIFFORD BLOCK, Main
HAGYARD'S BLOCK, Main corner Housatonic
MAHANNA'S BLOCK, Housatonic between Main and Church
MAHANNA'S HOTEL BLOCK, Church corner Housatonic
PETER'S BLOCK, Church between Housatonic and Walker
PETER'S BLOCK, Walker near Town Hall
POST OFFICE, MAHANNA BLOCK, Housatonic near Main
REGNIER'S BLOCK, Walker near Town Hall
REGNIER'S BLOCK, Main cor Franklin
SEDGWICK HALL, Sedgwick Hall Building, Main
SEDGWICK HALL BUILDING, Main near Walker
TOWN HALL, Walker opp Curtis Hotel
TOWN HALL BUILDING, Walker opp Curtis Hotel
WASHBURN'S HALL, Main, Lenox Dale

LENOX STREET DIRECTORY

ASH STREET

From Hubbard north to Reynolds

Left Right
Vacant
Clarence Cummings
Reynolds St.

CHRISTIAN HILL

A section off Hubbard Street and Taconic Avenue

CHURCH STREET

From Walker St. near Curtis Hotel north to Franklin

Left Right
Carl T. Zeng
Frank Miller
Malcolm E. Corbiey
Vacant House
Vacant House
The Village Inn
Mrs. Edla G. Wilson
James Fantini
Daniel C. Belden
Thomas J. Quinn
Charles J. Bleyman
Frank Jabron
Science Barber Shop
Charles J. Castoldi, prop.
Henry W. Jones
Henry W. Jones, Electric Shop
Vacant
Leonard H. Peters
Edward J. Mougin
John H. Prout
George Akroyd
Mahanna Block
Stanley's Market
Lenox Drug Store
Miss Alice M. Sackett
Mrs. Madeline G. Earl
Gus Pereglou
Mahanna Hotel
Miss Florence C. Mahanna
Vacant Store
Atlantic & Pacific Tea Co.
Housatonic St. crosses
Mrs. Anna L. Mahanna
Vacant
Alfred Conte
Peter A. Nielsen Office
Nielsen's Garage
Harold Felton
Lenox Package Store
r William C. Welsh
Timothy E. Mahanna
Charles G. Stanley
R. Irving Hadley
V. F. W. Hall
Frank W. Decker
James D. O'Brien
David J. O'Brien
Jos. H. Johnson, Plumbing Shop
Mrs. Elizabeth O'Brien
John W. Johnson
Thomas D. Johnson
Francis J. McNamara
Regnier Bros. Plumbing Shop
Vacant
Mrs. Elizabeth Flynn
Miss Mary J. Stanley
Vacant
Thomas M. Mullaney
Mrs. Anna Lyons
Vacant
Tucker Street begins
John J. Hughes
Alexander T. Halpin
Louis W. Bontell
Emil A. Bailey, Jr.
Anthony Aeillo
Franklin Street ends
Church Street ends

CHURCH STREET, LENOX DALE

From Main at Grace Methodist Church near River bridge westerly to East

Left Right
Vacant
Vacant
Vacant
Mrs. Rose Wood
Victor J. Stringer, Sr.
Grace M. E. Church
Victor J. Stringer, Jr.
George H. Lane
Mrs. Verda L. Wood
Alfred C. Caritey
Felix Akey
Kenneth A. Stanley
William H. Washburn
Mrs. Julia E. Rioux
Mrs. Anastasia O'Brien
Michael J. Delaney
Hiland Dale ends
Lee Back rd-Golden Hill begins

CLIFFWOOD STREET

From Main opp Franklin northwest to West Mountain Road near Richmond Road

Left Right
Mrs. Helen Prall, "The Homestead"
Rev. Edward A. Driscoll
Bernard N. Duclos
Albert E. Clifford
Vacant House
Mrs. Albert S. Barker
Mrs. Mary Newton
William G. Peters
A. L. Peters & Son
Benjamin F. Gilmore
Vacant
Thomas Rohan
Vacant
Maurice P. Nugent
Joseph Penfornis
Chauncey Loomis
William T. Barnum

"Brook's Haven"
Mrs. Caroline Jaques
George A. Mole
W. Hewitt Clifford
Victor Schmitt
Vacant House
Miss Emily W. Biddle "Breezy Corners"
George K. Livermore
Greenwood St. ends
John Shepard, Jr.
Miss Annie M. Hageman
Yokun Ave. ends
George Higginson
Mrs. Katherine Bailey
William Alexander, "Underledge"
Mrs. Bridget Kiley
Richard S. Wheeler
Bartholomew G. Casey
William H. Tansey
William Welch
Mrs. Sarah J. Burke
Edward Du Fresne
Miss Mary M. Mackey
Miss Catherine E. Mackey
Norman Lane
Timothy Mackey
Mrs. Nellie Walters "Deep Den"
Harold J. Duffin
Michael Cole
Daniel M. Cowhig
Mrs. Mary Schenck "Valley Head"
Joseph Lavalette
Charles W. Bosworth "Home Farm"
Ambrose Scott
Richmond Road begins
West Mt. rd

CROSSROAD

From Stockbridge street and line easterly to East (four corners) above Lenox Dale

Left Right
Kemble St. crosses
Mrs. Mary Shattuck
Mrs. Emily W. B. Spencer
"Shipton Court"
James A. Thompson
Laurel Lake Road
Leonard Whitney
Nathan E. Green
Miss Georgiana W. Sargent, "Twin Elm"
Lee Road crosses
East St.
Main St. (Lenox Dale) ends
Walker St. ends

DUGWAY ROAD

From Pittsfield rd near Bradford place easterly to East

Left Right
Vacant House
William E. Hageman
Vacant House
Reuben A. Estes
George Bock
Vacant
Bernard P. James
Timothy McInerney
Vacant House
Mrs. Mary A. Ray
East Street

DUGWAY ROAD WEST

From Pittsfield rd near Burke' in the Berkshires westerly to West Mt. rd

r Albert Roucoulet

EAST MAIN STREET, LENOX DALE

From Main northerly to Lenox Station

Left Right
John J. O'Brien
Mrs. Mary L. Mooney
Lenox Dale Cash Market
Washburn Block
O'Brien's Gas Station
Henry Stringer Barber Shop and Store
Lenox Dale Post Office, Harry R. Avery, postmaster
Michael J. Martin
Vacant
Avery's Store
Frank J. Qualtier
American Legion Rooms
Mrs. Frances Harrigan
N. Y., N. H. & H. R. R. Depot
American Ry. Exp. Co.
Hattie B. Dennis
George Girardey
Beverley Fetridge
Leroy Bosworth
Feeney's Store
Charles Bailey
Mrs. Marie Bard
Lenox Coal Co.
Charles Bailey
Bart E. Huban
Mrs. Hannah A. Huban
James P. de Coste
Franklin T. Hutchinson
St. Vincent De Paul's R. C. Church,
Rev. John D. Sullivan
Elm St. begins
Lenox Dale School
Rosario Beauchemin
Lawton Ave. begins
Michael Cunningham
Frank A. Millard
Roland O. Martin
Daniel T. Clifford
Thomas A. Toole
Fred G. Joyner
Michael E. Hennessey
James Shields
Raymond J. Driscoll
Patrick J. Tolvo
Roy Ave. begins

Valley Mill crossing
Michael J. Tormey, Jr.
Timothy G. Donovan
Albert E. Wellington
William A. Perry
Housatonic St. ends
Lenox R. R. Station

EAST STREET

From Church at Lenox Dale near Paterson Place north to Pittsfield line at Holmes rd

Left Right
Walker Street ends
Crossroad ends
Main Street Lenox Dale ends
Vacant House
Vacant
Thomas L. Sedgwick
Mitchel W. Pensivy
Frank Fevrier
Mrs. Anna Weber
Eugene J. Chague
Jerome Fraval
Fred W. Thurston
Morgan Farm, Ray B. Gardner
Malcolm T. Roberts
Willie A. Gardner
John Quinlan
Joseph Favreau
r Prosper Pratt
r Emile Voison
Edlard Trembley
Weston J. Wade
Julius Brignon
George E. Reisser
Housatonic St. crosses
Mrs. Lena T. Jack
Henry S. Farr
Mrs. Alice Gilmer
Mrs. Handra Galliford
Mrs. Ella L. Washburn
William Simpson
Mrs. Elizabeth Knowlton
Phinneas L. Jerome
Michael Broderick
Francis L. Broderick
Hubbard Street ends
Old Bourne road begins
John P. Kilmer
Mrs. Emma A. Root
Mrs. Minnie E. Lux
Mrs. Harriet Clark
Fred C. Regnier
James H. Woodger
Joseph H. Proctor
Harris Fahnestock
George Bouchane
Simon M. James off East
East Street School
East Dugway rd ends
Edward Caps
Augustus Roy
Charles S. Hutchinson
William G. Woodger
Mrs. Esther E. Parker
Lawrence T. Harris
George E. Blake
Edgar C. Herrick
Charles A. Witham
Mrs. Mariette P. Parker
Herbert P. North
William B. Tocchio
Garfield A. Hutchinson
Charles R. Hibbard
George M. Kilmer
Mrs. Ella L. Rieger
John Boczek
Lester G. Heath
George Darey
Mrs. Ernestine Plancon
Franz W. Vulte
Frank D. Hutchinson
Mrs. Clara E. Witham
Clarence B. Hutchinson
Harvey H. Decker
New Lenox rd crosses
Ralph Ashworth
Frank L. White
Ralph J. Burlingham
Arthur E. Stevens
Mrs. Josephine E. Stevens
Mrs. Mary A. Stone
Chauncey H. Sears
John M. Henneberry
Edward B. Breck
Mrs. Edna M. Andrews
Franz Carlson
Pittsfield Town Line

ELM STREET, LENOX DALE

From East Main near St. Vincent de Paul Church westerly to Main

Left Right
Augustus T. Martin
Francis W. Martin
Cassiuis D. Phelps
Mrs. Maria Voisin
Alexander J. Rollet
Martin J. Ward
Mrs. Margaret T. Feeney
Emile P. Mangin
Paul R. Stumbaugh
Kenneth H. Nutting
Emil Bigot
Miss Emily Lauber
Thomas McDonough
Mrs. Katherine Driscoll
Augustus E. Martin
Tillotson Ave. begins
Mrs. Elizabeth M. Toole
Lenox Dale Fire Department House
Alphonse Clere
Frank A. Derrick
Joseph Cahalen
George A. Graves
Main Street

FAIRVIEW AVENUE

From Tucker northerly to Village View

Left Right
James E. Nolan
Mrs. Celina Bondenet
Frederick Maskell
George L. Hughes
John H. Martin
George W. Donald
Dr. J. Murray Donovan
John J. Kelly
John J. Shalley
Joseph Kotaski
Mrs. Helen Satterlee
R. Gregory Prout
Village View

FRANKLIN STREET

From Main opp Cliffwood east to Church

Left Right
Regnier Bldg.
Vacant Garage
William F. Dunn
Vacant House
Vacant House
John A. Taylor
Frank J. Ford
Oscar R. Hutchinson
Garage & Service Station
Mrs. Mary O'Dea
Edward G. Conklin
Vacant Carriage Shop
Daniel E. Fallon
(r) Mrs. Anna E. Minton
(r) Samuel J. Massina
Augustus A. Roy
Francis J. Curtin
Church St. ends
Franklin St. ends

GREENWOOD STREET

From Main at Cong. Church westerly to Cliffwood

Left Right
Mrs. Theodora Whistler
Lenox Cemetery
Frank Crane
Cliffwood St.

HAWTHORNE STREET

From Stockbridge southwest to Stockbridge Line

Left Right
Stevenson Towle
Lewellyn Crosby
Mrs. Caroline K. Flynn
James W. Mowatt
Roger Connors
Julian P. Crosby

HIGH STREET

From Housatonic westerly and south to Housatonic

Left Right
Bartholomew Barry
Vacant
Edmund C. L. Dupont
Mrs. Hortence Dupont
Daniel Bartone
Charles Huber
Hynes av ends
Vacant
John J. Toolan
Louis Leydet
Joseph J. Ollien
Oral Abert
Emil Diot
John Marchino
Alphonse Goudey
Housatonic St.

HILLAND DALE

From Main near Elm westerly and south to Church, Lenox Dale

Left Right
Mrs. Amber Buck
Leslie C. Farrington
George A. Joyner
Vacant
Charles R. Earl
Mrs. Margaret P. La Pointe
Charles E. Joyner
George LaGarce
Louis Cozic
Mrs. Mary Stewart
Franklin Cossaboom
Eugene Cariety
Celestine Provot
William Bonhotal
Alfred W. Taylor
Vincent Duby
Emil Bonhotal
James Bevins
Harry A. Joyner
Francois Fraval
Joseph Auffert
Mrs. Mary M. Brahier
Henry Claric

HOLMES ROAD

From Pittsfield rd at Gorman's to Pittsfield line

Left Right
Lewis J. Hibbard
Peter Lefebvre
Charles H. Winchell
John E. MacRoberts
Robert Kerr
Patrick J. Ryan
Neil E. Newton
Stephen P. Farrell
Pittsfield Line

HOUSATONIC STREET

From Main St. opp Sunset St. easterly to Lenox Depot

Left Right
Hagyard Bldg.
Frank C. Hagyard
Dr. Edward R. Messer
Lenox Post Office
First National Store
Mrs. Jessie M. Morse
Lenox Cleaners & Dyers
Mahanna Blk, vacant
Tansey & LaHart
Lenox Shoe Rebuilding
Gus Pereglou
Werner Blk
SunBeam Barber Shop
George W. Marchand
Stancho Boneff
Vacant
Vacant Store
Hughes' Variety Store
O'Brien's Restaurant
Church St. crosses
Wallace Restaurant and Lunch
Edward W. Wallace
Vacant Store
Vacant Store
William L. McDonnell
Cornelius J. Broderick
Lebert Malone
Lenox Harness Shop
Miss Ellen M. Gorman
Henry W. Pong
Railway Express Agencies Inc., Morris P. Nugent, agt.
James E. Quinn
David H. Mackey
Edward Mackey
Eugene J. Mackey
Miss Agnes Mackey
August Troiaini
Edward W. Bligh
Mrs. Catherine Mahanna
John J. Mahanna
The Lenox Hotel and Restaurant
Patrick J. Welsh
School Street ends
Saint Ann Cemetery
James J. Broderick
Vacant
Vacant House
Miss Veronica M. O'Brien
Mrs. Mary A. Clapper
August De Santis
Amato Pettinella
Richard Morrison
Richard E. Cole
James A. Farrington
Edgar J. Joyner
Mrs. Nora E. Prout
Francis J. Curtin
Richard Beecher
Miss Catherine M. Kelly
Vacant House
Stephen Bartolotta
Alfred S. Conte
Joseph Cuozzo
Felecien Harrer
Alfred Siebert
John Pignatielli
Albert J. Leach
Vacant
Mrs. Mary G. Mossey
High St. ends
Vacant
Fordsyce L. Harris
Lenox High School
George A. Akroyd
Edward Van Zandt
Hynes Ave. begins
Mrs. Ellen Stanley
Mrs. Nora E. La Brode
John M. Johnson
Robert Cummings
Mrs. Mary Murray
High St. ends
Earl Crosby
Louis Roux
Mrs. Ellen L. Murtha
Mrs. Anna M. Grant
Willow Lane begins
George V. Fiehrer
Daniel E. McIntyre
David J. Grogan
Louis A. Perry
Mrs. Maud E. Bevins
Louis E. Gazaw
Francis L. McDermott
Vacant
Vacant
Frank Pensiviy
(r) Joseph Cerutti
(r) Henry Vuillemenot
(r) Willey Bros., tile contractors
Mrs. Cizarini Girard
John R. Stickles
Daniel F. Conklin
Mrs. Ellen O'Donnell
(r) Antoine Peyron
(r) Peter Le Ster
Michael Halpin
Mrs. Alice M. Weiss
Lester C. Stannard
Mrs. Julia Colbert
Thomas F. Leary
Henry L. Smith
Oscar Severance
Fred J. Topping
Schermerhorn Road
Walter Snow
John McGinaty
Thomas F. Healey
Edward J. Neville
East St. crosses
Samuel T. Ferry
Lawrence A. Mackey
Lenox Town Cemetery
Berkshire St. Railway
N. Y., N. H. & H. R. R. Depot
Michael T. Hogan
Lee Town Line at Housatonic River

HUBBARD STREET
From Main opp Cong. Church easterly to East
Left Right
David T. Dana
Edward H. Sparks
George Chapel
Joseph J. Kirby
William P. Kirby
Mrs. Nettie Fallon
John F. Fallon
Maple Ave. begins
Mrs. Margaret Halpin
Mrs. Sarah Clancy
Mrs. Ellen Joyce
James B. Murtha
Biasini Pezzini
Charles L. Darey
Ash St. begins
Francois L. Penvenne
Taconic Ave. ends
Cowhigs Quarry
Joseph Romaire
Reynolds St. ends
Joseph Gaglairdi
Willow Lane ends
Vacant House
Vacant House
Miss Alice M. Osterhout
Charles H. Clark
Henry A. Wehry "Pinnacle Farm"
Vacant House
Michael Broderick
East St.

HYNES AVENUE
From Housatonic north, to High
Left Right
Thomas Connelley
James LaLonde
McCormack Blacksmith Shop
Owen J. McCormack
High St.

KEMBLE STREET
From Walker at Episcopal Church south to Stockbridge Line
Left Right
Mrs. Carolyn F. Bassett "Sundrum House"
William G. Thomas
Trinity Episcopal Church
Rev. F. C. Benson Belliss
Mrs. Harriett Schermerhorn "Schermeer"
J. Arthur Howland
Mrs. Edith Bonsal
Waldon Pell
Lenox School
C. Debore Cummings
Rev. George Gardner Monks
Walter H. Clark
Herbert C. Gilmore
Henry W. Turner
John Kane
James J. Morton
Patrick Delaney
Giraud Foster "Bellefontaine"
Henry Hageman
Vacant
Edwin Jenkins
Frank D. Campbell
Perry C. Heath
Frank H. Butler
John Mariano
Crossroad crosses
Patrick Daley
Lee and Stockbridge Town Line

LAUREL LAKE ROAD
From Crossroad near Kemble south to Laurel Lake
Left Right
Harry E. Ward
Vacant

LAWTON AVE., LENOX DALE
From East Main west to Tillotson Ave.
Left Right
Peter Dauplaise
Leo A. Bailey
Charles E. Peaslee
Mrs. Mary Shield
Julius J. Rollet
John T. Bradshaw
Tillotson Ave. ends
Joseph Maillot

LEE BACK GOLDEN HILL ROAD
From Church St., Lenox Dale south to Lee Town Line
Left Right
Mrs. Elizabeth M. Lasher
Mrs. Grace Shaw
William A. Washburn
Albert B. Schwab

LEE ROAD
From Walker south to Lee Line
Left Right
Adelbert I. Newton
The Berkshires Hunt and Country Club, Inc.
John E. Blake
Vacant
Leo W. Wilson
D. Allen Fraser
Robert Shepardson
Henry A. Johnson
Crossroad crosses
Woodson R. Oglesby "Blantyre"
Nathaniel W. Manley
Lee Line

LIME KILN ROAD
From Pittsfield Road near New Lenox rd westerly to West rd
Left Right
Willoney Welch
Mrs. Daisy L. Cook

Cornelius W. Butler
Vacant House
Old Lime Kiln
West Mt. rd

MAIN STREET
From junction West, Stockbridge and Walker, north to Pittsfield rd
Left Right
Soldier's Monument
Curtis Hotel
Miss Marion S. Davies
Miss Agnes Downs
Miss Alice E. Downs
Miss Edith M. Flood, Harper Method Shop
Sedgwick Hall
Sedgwick Hall Bldg.
Lenox Library and Reading Room
George A. Mole, law office and insurance
Dr. J. Murray Donovan, dentist
Curtis Garage
Vacant
Robert S. Tillotson
Frank C. Hagyard
Hagyard's Drug Store
Housatonic St. begins
Sunset St. begins
Sunset Inn
Gabriel J. Gregory
John J. Commerdia
Frederick S. Delafield
Benjamin H. Rogers
Rogers Electric Co.
Bertram Maskell
Congregational Chapel
Berkshire Auto Repair Shop, Oliver L. Hutchinson
Berkshire Industries
Clifford Block
The Clifford Co.
Mrs. Ada L. Clifford
Mrs. Jessie G. Ferguson
Miss Lillian A. Stanley
Miss Grace E. Murtha
Lenox Visiting Nurse Ass'm.
Miss Helen MacDonald
Vacant Store
Bull Block
W. B. Bull & Sons Inc. Garage
Kane & Wheeler
Irving J. Cavanaugh
Wilfred J. Brielman
Dr. Edward E. Forsley
W. B. Bull Sons, Inc.
Miss Louisa G. Ludlow
Mahanna Block
Maskell-Broderick Co., Inc.
House Vacant
House Vacant
Russell G. Wheeler
William Gregory
Maskell, Broderick Co., Inc.
Cliffwood St. begins
Joseph T. Cowhig
Laurel Lake Ice Co.
Michael J. Kelly, office
Walcott Gregory Meat Market
Miss Mary Hannon
Miss Anna Hannon
Standard Oil Co., New York
Oscar R. Hutchinson
Franklin St. begins
Meadow Place
Mrs. Agnes B. Benedict
Timothy W. Broderick
St. Anne's R. C. Church
Rev. Gerald S. McGourty
James Higgins
Miss Kate Carey "Butternut Cottage"
Miss Edith O. Fitch
Mrs. Rose D. Fitch
John J. Nolan
Ross T. Whistler "Hidden House"
Mrs. Theodora Whistler
Greenwood St. begins
Hubbard St. begins
David T. Dana "Birchwood"
Congregational Church
Lenox Cemetery
Aspinwall Hotel Property
Aspinwall Garage
Mrs. Alice Baker
Clifford W. Christie
James O. Clifford
Pittsfield rd begins
Taconic Ave. begins

MAIN STREET, LENOX DALE
From River bridge northerly to junction Walker, East and Crossroad
Left Right
Joseph Cahalen, blacksmith and wagonmaker
John W. Soule
Vacant
Constant E. Caritey
Howard S. Frye
Eldorado Inn
John J. O'Brien
Church St. begins
Grace Methodist Church
Lenox Coal Co.
Tillotson's Hall
Tillotson's Garage
Lenox Dale Hose Co.
Claude W. Tillotson
William D. Avery
Louis F. Carey
Harry R. Avery
Mrs. Bertha Wade
Frank Nauroy
Peter Haven
Wallace L. Miller
Franklin J. Cossaboon
Hiland Dale begins
Elm St. ends

Charles W. Stringer
Michael P. McCormick
Julia E. Toole
Louis Bonhotal
Willard Farrington
Richard N. O'Brien
Mark H. Hennessey
Wilfred Bonhotal
Miss Elizabeth Besanson
John E. Caurant
Walker St. ends
East St. crosses
Crossroad ends

MAPLE AVENUE

From Hubbard to Taconic Ave.
Left Right
Mrs. Margaret W. Halpin
Thomas F. O'Brien
Mrs. Mary Caley
John J. Cooney
James D. Cameron
James Reidy
Reynolds St. begins
Taconic Ave.

MILL STREET, LENOX DALE

From Main near River bridge south to Lee Town Line
Left Right
Willow Hill rd begins
Berkshire Gravel Co.
Niagara Mill (Smith Paper Co.)
N. Y., N. H. & H. R. R. crosses
Mrs. Ellen Carty
Clifford A. Fillio
John P. Borden
Joseph J. Mahoney
Peter J. Tyer
Smith Pa. Co., Cen
Lee Town Line

MOUNTAIN ROAD

From New Lenox rd junction of River rd easterly to Town Line

NEW LENOX ROAD

From Pittsfield rd easterly to Mountain Road
Left Right
Thomas W. Austin
Howard L. Hawkins
Bart D. Tomasso
Alfred Weed
John R. Lahey
Edward A. Lester
Daniel E. Scully
Thomas P. Scully
Willard B. Dondley
Arthur W. Nichols
George Childs
Philo B. Clapper
Elwin B. Young
Elmer F. Roberts
Mrs. Mary H. H. Hutchinson
Orrin M. Hutchinson
Richard C. Cobbett
Duane B. Meacham
Robert W. Martin
East St. crosses
Luther E. Sears
Old Lime Kiln
Mrs. Belle Sears
William H. Prowse
Herbert W. Woodger
Alfred R. Synyer
James Duffy
Harvey H. Dewey, Sr.
St. Helena's Chapel
New Lenox Depot
Oscar S. Hutchinson
Vacant
N. Y., N. H. & H. R. R. crosses
Vacant
Max Greenfield
Mrs. Mabel S. Friederich
School House
John J. McGowan
Albert Poulin
River under Mt. rd ends
Mountain rd begins
New Lenox Cemetery
Tory Cave Farm, John Dicicci
Vacant House
Herbert N. Joyner
Elmer G. Ostrander
Vacant House
Vacant House
Mrs. Caroline C. Blanchard
Washington Line

OLD BOURNE ROAD

From East above Hubbard east and south to Housatonic St. near Lenox Depot
Left Right
Vacant
The Clifford Co. Shops
Taconic Builders Supply Co. Inc.
John L. Pratt
N. Y., N. H. & H. R. R. Depot
Berkshire Street R. R.
Housatonic Street

PITTSFIELD ROAD

Continuance of Main from Taconic Ave. northerly to Pittsfield line
Left Right
Main St. ends
Taconic Ave. begins
William F. Burke
Miss Helen MacDonald
"Stone Wall Lodge" Albert E. Cole, prop.
Salvatore Bassi "Twin Maples"
Miss Catherine D. Meagher
James F. Beglin
Elmer E. Parsons

Edward E. Wheeler
Richard E. Whalen
Maurice J. Roche
Benjamin Karp, mgr. "The Log Cabin"
Vacant
John V. Novo
William R. Rennie
(rear) Raymond S. Clark
House vacant
Blue & White Sandwich Shop
John W. Garlin
Hotel Aspinwall Pumping Station
Harry Weisbach "Northwood"
Franklin A. Parsons
East Dugway rd begins
William J. Regnier
(r) George W. LanFair
Arthur W. Maskell
Timothy J. Hallahan
Mrs. Elizabeth Godwin
Miss Elizabeth L. Godwin
Miss Frances B. Godwin
Vacant
Jack and Bob's Filling Station
Amos C. Bontell
Rivella Inn
William G. Rifenberg
Mrs. Louise V. Tetu
The Old White House
Burke's in the Berkshires
Road to Aspinwall Hotel begins
The Dugway Road West begins
Lee Lime Co. property
Mrs. Alice Rawlings
Peter Ranzoni
Vacant House
Mrs. Rosina Friederich
Mrs. Anna Nagle
Fred Delmoleo
The Wild Flower
William P. Powers
Lime Kiln rd begins
School house, vacant (Auchmuty)
Arthur Rohman
Robert Kirby
George W. Murphy
Harvey M. Steurwald
Maurice F. Coakley
Walter M. Coakley
James H. Pelton
John L. E. Pell
Ivan Rawson
New Lenox rd begins
Phelan's Service Station
Hi-Way Diner
Vacant House
Mrs. Lucy Flynn
West Mt. rd ends
Mrs. Ellen E. K. Coady
Arthur Ruisseaux
North Lenox Filling Station
North School
Timothy Gorman
Vacant
Holmes rd begins
George H. Cook
Cook's Camp
Harry E. Snow
"Hillside Honey Farm"
The Little Barn
Lewis E. Odell
Orrin M. Howes
Carl T. Olson
Sydney C. Granger
Walter E. Wagstaff "The Ideal Inn"
Masterson Filling Station
Fred W. Ebeling
Mrs. Lydia A. Wilson
Elm Tree Filling Station
Vacant
Cyprien Lamontagne
Pittsfield Line

PITTSFIELD UNDER MOUNTAIN ROAD

From Lee Town line bey Wood's Pond north to Pittsfield line
New Lenox
Left Right
Vacant
Wheeler W. Shepardson
Vacant House
Vacant House
New Lenox rd crosses
Antonio Coli
Pittsfield Town Line

REYNOLDS STREET

From Maple Ave. east and south to Hubbard
Left Right
Ash St. ends
Manley T. Fairfield
Whelden Drumm
Mrs. Rachel A. Wylie
Lewis E. Stickles
Elmer T. Stickles
Taconic Ave. crosses
Clarence B. Kirchner
James Clancy
Hubbard St.

ROY AVE. LENOX DALE

From East Main westerly near Smith Paper Co., Valley Mill
Left Right
George W. Brown
David J. Brown
Theodore Goussett
Mrs. Catherine Waterman
Joseph Romary
Miss Mary A. Driscoll
Louis D. Pfordt

SCHOOL STREET

From Housatonic St. next Lenox Hotel south
Left Right
Berkshire Club

William T. Lahart
Mrs. Margaret Peters
John F. Broderick
Joseph H. Johnson
John J. McCabe, Jr.
Center School Building

STOCKBRIDGE STREET

From junction West, Main and Walker south to Stockbridge line

Left Right
Fred C. Peters
Herbert J. Klipp
Miss Gertrude Field
Mrs. Gertrude B. Shaw
Joseph D. Wilson
Gordon R. Wilson
John J. Sweeney
Frederick S. Delafield
Hawthorne St. begins
James Whittingham
Daniel J. Cooney
Louis D. G. Mann
Mrs. Mary C. Taylor
Miss Nancy Hedwall
Clinton G. Gilmore "Lithgow Cottage"
William Ford
Berkshire Estates Inc.
Peter A. Nielsen
R. Jay Flick "Uplands"
Robert Davidson
Charles Kendrick
Cortland F. Bishop
Mrs. Emily V. White "Elm Court"
Alphonse Chague
William Mahan
George Murray
Samuel Robinson
Herbert E. Stride
John Pensivy
Cross road begins
"Overlee" Mrs. Helen Frothingham and Miss Haolise Meyer
William J. Merrick
(2) Vacant Houses
Mrs. Maud C. Voorhees, "Merry-Wood"
Vacant
Vacant House
Peter NiHuellou
George H. Roucoulet
Vacant Schoolhouse
Joseph H. Haven (Overlee Farm)
North Crossroad begins
Eric K. Hesse
Kemble St. ends
Douglas G. Trend
Stockbridge Line

SUNSET AVENUE

From Main opp Housatonic westerly to Yokun Ave.

Left Right
Ernest T. Curtis
Miss Mary M. Colbert
Charles H. McCarty
Lenox Garage
William V. Sporer
Churchill Richards
Charles D. MacLean
Vacant
Rt. Rev. Thomas F. Davies
Yokun Ave.

TACONIC AVE.

From Main east, south and east and south to Hubbard

Left Right
William Cameron
Maple Ave. ends
Robert F. Morrison
Constant G. Deloye
Raymond E. Lynch
Charles M. Sears
Vacant
William L. Weston
Jaques Darey
Henry C. Butler
Joseph Mahlstrom
William T. Talbot
Reynolds St. crosses
Peter V. Brancazzu
Romildo Antonangeli
Ernest Galliford
Morris W. Howes
Jeremiah Walsh
Baptista Bernisconi
Hubbard St.

TILLOTSON AVE., LENOX DALE

From Elm north to Lawton Ave.

Left Right
Joseph Fisette
Eugene Brasie
Vacant
Charles T. Bard
Warren Brazee
Vacant House
Charles O. Palmer
Charles Lorette
Louis E. Martin
Joseph Erny
James W. Beebe
Patrick J. Liston
Harvey Loubard
Jules Meuret
Lawton Ave.

TUCKER

Church n Franklin, easterly

Left Right
Oscar R. Hutchinson
Henry L. Durwin
Daniel M. Curtin

John L. Merritt
Frank J. Ford
Tremaine Parsons
Mrs. Elizabeth T. Parsons
James P. Curtin
Mrs. Harriet L. Parsons
Thomas J. Kelly
Timothy E. Dunn
Fairview Ave. begins
Mrs. Lillian M. Cooper
Albert C. Butler
C. Lester Brown
William R. Stanley
Mrs. Emma L. McCarthy
Frank S. Mattoon, Jr.
Patrick H. Hughes
Frank Haverstock
Michael J. Mitchell
John B. Fielding
Paul F. Faivre
John C. Shea
Edmund Spencer
George Werner
Thomas P. Fielding
Walter Huber
Petre Piretti

VILLAGE VIEW

From Main at R. C. Church easterly

Left Right
Walter LaHart
Andrew Malone (r)
Fairview Ave. Ends
Louis Malone
Walcott Gregory
Miss Abbie Welch
Claude Delahaye
John J. McGee
Herbert F. Hurst
Nicholas E. Walsh
Mrs. Elizabeth Stanley

WALKER STREET

From Main, junction Stockbridge bridge and West southeast to Main, Lenox Dale

Left Right
Soldier's Monument
Curtis Hotel
Old Stage Grill
The Little Shop in the Garden
Town Hall
Town Offices
Lenox National Bank
Lenox News Room
Lenox Sportsmen Club
Pride of Bon Hill Lodge No. 8172, I. O. O. F. M. U.
Horticultural Society
Lenox Grange No. 35
Lock-up
Bricklayers, Masons and Plasterers Union No. 16
Union Brotherhood Painters, Decorators and Paper Hangers of America, Local No. 378
United Brotherhood of Carpenters and Joiners of America, No. 370
United Association Journeyman Plumbers, Gas and Steam Fitters and Steam Fitters' Helpers of U. S. and Canada, Local No. 306
Foresters of America, Court Belle No. 173.
Lenox Fire Dept.
Dee's Block
Dee Charles A., Dept. Store
Western Union Telegraph Co.
Herbert J. Klipp, jewelry, etc.
James Fantini, ladies' tailor
Bartholomew I. Degnan
Wm. F. Davitt Council, Knights of Columbus
(r) Richard Forde
(r) Howard H. Frayer
Telephone Office
Southern Berkshire Power & Electric Co.
(r) Alexander Wylie
(r) William L. Bull
Miss Jane Peters, antiques
Lenox Savings Bank
Charles M. Sears, treas.
Church St. begins
Dr. E. P. Hale
St. Lawrence Inn
Mrs. Julia St. Lawrence
Mrs. Alice M. Regnier
Mowatt Construction Co.
Berkshire Recreation Center
Clinton O. Jones
Lenox Brotherhood
Kemble St. begins
Miss Grace Wooster
School St. begins
Trinity Episcopal Church
Rev. F. C. Benson Belliss
Miss Kate Bonner "Hampton Terrace"
Christopher Longstreet
Ralph J. Starks
Mrs. Helen Barlow "Sunny Bank"
Mrs. Edith Bonsal "Ventfort Hall"
Vacant House
Mrs. Harvey A. Dwight "Thistlewood"
George W. Ferguson
Charles R. Blakely "Pinecroft"
Charles J. Robertson
William W. Moore
The Lenox Gardens

Berkshires Hunt & Country Club Stables
Prescott C. Buffum
Arthur Burr Treadwell
Thomas Moxon
Lee Road begins
Edward L. Merwin
John Huban
August Chollet
Earl H. Drumm
Francis G. Rondot
Joseph Rondot
Frank Tallarico
Emil La Garce
Vacant
Thomas L. Sedgwick
Main St., Lenox Dale ends
East St. crosses
Crossroad ends

WEST MT. RD.

From West easterly to Pittsfield line

Left Right

Antonio Smith
Frank Vahle
John Matthews
Mrs. Elsie Parsons "Stoneover Farm"
Charles F. Berndt
Peter Berberick
George Baty Blake "Pine Needles"
Thomas J. Halpin
Frank Marchand
Richmond Road begins
Cliffwood St. ends
Charles Hartman
Maurice S. Pell
The Pleasant Valley Bird and Wild Flower Sanctuary Inc.
Dugway West rd ends
Lime Kiln rd ends
Isreal Hamilton
Dr. Robert Metz
Clifford B. Moore
Thomas Lillis
Ernest Schmid, Sr.
Vacant House
William Ploughman
Charles P. Lillie
Pittsfield rd

WEST STREET

From junction of Main Stockbridge and Walker, westerly to Stockbridge Line

Left Right

Stephen Hurlbrut "Cozy Nook"
Miss Adele Kneeland "Fairlawn"
Mrs. Elizabeth Turnure "Beaupre"
Granville L. Winthrop "Groton Place"
Walter G. Henry
Yokun Ave. begins
Mrs. Julia A. Glynn
Mrs. Ellen Leary
Edward A. Burke
William J. Leary
Michael Toolan
Richard M. Mackey
William Stone
Mrs. Mary Mackey
Edward J. Gilligan
Vacant
Mrs. Helen Morris "Brookhurst"
Clifford C. Farrington
John Reidy
Mrs. Mary Lahart
Frederick W. Schwab
John B. Fitzpatrick
William J. Lahart
Leon P. Leydet
Ambrose J. Jerome
Peter Montour
Juvenal Doucot
Robert E. Sharp
Randall R. Sharp
Richard Halpin
Haplin's Gas Station
Michael J. Curtin
John P. Kirby
Michael T. O'Brien, florist
Dr. William M. Bullard
Arthur P. Cummings
Joseph T. Kiley
Sidney Smith
Seth H. Shove
West Mt. rd begins
Miss Mary Tappan "Tanglewood"
Ward J. Gaston
John Keller
Frank A. Dunbar
Lenox West rd begins
Vacant
"Shadowbrook"
Rev. John E. Lyons
Gaston Drake "Bonny Brae"
John Curtin
Constanti Krisienski
Henry H. Pease "The Orchard"
Road to Bald Head begins

Harry Mooney
Miss Catherine Buckingham
Earl G. Webb
Lewis Anson
Murdick K. Kickery
Stockbridge Line

WILLOW LANE

Northerly from Housatonic to Hubbard

Left Right

Charles E. Jaynes
Mrs. Anna Miller
John Beneat
Antoine Roux
Marien Gleize
Mrs. Sarofino Bertoni
Albert R. Brunnell
Joseph Roux
Thomas DeFillippo
Edward W. Jaynes
Hubbard St.

YOKUN AVENUE

From West easterly to Cliffwood

Left Right

Sunset Ave. ends
Miss Anna Alexandre "The Gables"
Francis R. Gorman
James Belford
Toussaint Kergaravat
Louis Guillou
Miss Mary E. Parsons "Stoneover"
Halstead Lindsley "Sunny Ridge"
Joseph Leydet
Thomas F. Baddock
Lenox Club
Edward T. Lahart
Cliffwood St.

Mr. Business Man

THE DIRECTORY is the most effective and most economical method of reaching all the people all the time. Those who buy without looking at the classified list of those who sell do themselves great injustice. The classified lists in the Business Directory form the best Buyers' Guide on earth. A modern up-to-date method of getting what you want. Remember, the Directory is on the job 365 days a year and is consulted more times than all other advertising mediums combined and he who looks therein does so BECAUSE he wants something. The knowledge of where to buy Goods is as important as where to sell them. If your name appears in big type and is properly classified, you get the business, otherwise the other fellow does.

Berkshire Directory Co.

Office: 33 Eagle Sq. PITTSFIELD, MASS.

The Home of Good and Reliable Directories

In the Directory Business longer than all the other Publishers of Berkshire County put together. That is why our books are the best.

"There's a Reason"

LENOX DIRECTORY

Copyrighted

ABBREVIATIONS—See page 36

ABERT ALICE E. MISS, bds High
Edward R., bds High
Eleanor A. Miss, reg. nurse, bds High
Oral, (Emma) electrician, emp Henry W. Jones, h High
Adams Helen Miss, operator, emp N. E. Tel. & Tel. Co., Lenox, res Pittsfield
Roy P., (Alice L.) The Clifford Co., res East Lee
Aeilla Anthony, (Mary) clerk emp Hagyard Drug Store, h Church
Aime Adrienne M. Miss, bds East n Housatonic
Akey Felix, (Josephine) h Church, P. O. Box Lenox Dale
Gerald J., emp C. C. C., bds Church, P. O. Box Lenox Dale
Ross R., bds Church, P. O. Box Lenox Dale
Akroyd Alice Miss, emp Columbia Mill, bds Church
George, emp Smith Paper Inc., Lee, h Church
George A., (Delia T.) emp Peter A. Nielsen, h Housatonic
Alexander William, h "Underledge" Cliffwood
Alexandre Anna Miss, h "The Gables", Yokun av
Alikonis Charles, (Martha A.) rem to Tolland, Mass.
American Legion Rooms, East Main, Lenox Dale
Anderson Daniel H., (Esther) rem to Pittsfield
Andrews Edna M. Mrs., h East at Pittsfield line, P. O. Pittsfield
Frances Mrs., bds "Lithgow Cottage", Stockbridge
Antonangeli Romildo, (Bettina) h Taconic av n Hubbard
Apps William, emp Peter A. Nielsen, bds Walker
Ashton Lee Rev., (Adrienne L.) rem to Burbank, N. Y.
Ashworth Ralph, (Frances S.) pattern maker, emp G. E. Co., Pittsfield, h East cor New Lenox rd, P. O. R. F. D.
Aspinwall Garage, Main n Cong. Church—now closed
Atlantic & Pacific Tea Co., Laurence F. Flynn, mgr., Church
Auffret Joseph, emp Columbia Mill, h Hiland, P. O. Lenox Dale
Austin Thomas W., (Edith) teamster, h New Lenox rd n Pittsfield rd
Avery George W., emp Pittsfield bds Main, P. O. Lenox Dale
Harry R., (Helen R.) groceries, dry goods, boots and shoes, gents' furnishings also Postmaster Lenox Dale, h E. Main, Lenox Dale
William D., h Main, Lenox Dale

BACKUS RODMAN F., (Nita C.) rem from town
Baddock Thomas F., (Winnifred F.) chauffeur emp H. Lindsley, Yokun, bds do
Bailey Anne E. Miss, bds East Main, P. O. Lenox Dale
Charles C. Jr., bds East Main, P. O. Lenox Dale
Charles, (Anna) h E. Main, P. O. Lenox Dale
Emile A. Jr., (Celia E.) emp Higginson's Estate, h Church
George M., emp Columbia Mill, bds East Main, P. O. Lenox Dale
Katherine, widow Emil A., h Cliffwood
Leo A., (Cecile D.) emp Columbia Mill, h Lawton av, P. O. Lenox Dale
Baker Alice T. Miss, rem to Hartford, Conn.
Alice, widow Thomas, h Main n Cong. Church
Frances E. Miss, rem to Hartford, Conn.
Helen A. Miss, rem to Maine
Katherine A. Miss, teacher High School, Pittsfield, bds Main n Cong. Church
Maud Miss, teacher, Lenox Dale, bds Main n Cong. Church
May G. Miss, teacher penmanship, Lenox, bds Main n Cong. Church
Thomas J., mechanical engineer, bds Main n Cong. Church
William, rem to Indiana
Bard Charles T., (Loretta S.) emp Smith Paper Inc., Lee, h Tillotson av, P. O., Box Lenox Dale
Richard F., bds East Main, P. O. Lenox Dale
Marie Mrs., emp James Shields, h East Main, P. O. Lenox Dale
Bardon George, (Ruby) rem to Pittsfield
Barker Albert S. Mrs., summer resident, h Cliffwood n Main
Barlow Helen, widow Francis, h "Sunny Bank", Walker

Mr. Business Man

THE DIRECTORY is the most effective and most economical method of reaching all the people all the time. Those who buy without looking at the classified list of those who sell do themselves great injustice. The classified lists in the Business Directory form the best Buyers' Guide on earth. A modern up-to-date method of getting what you want. Remember, the Directory is on the job 365 days a year and is consulted more times than all other advertising mediums combined and he who looks therein does so BECAUSE he wants something. The knowledge of where to buy Goods is as important as where to sell them. If your name appears in big type and is properly classified, you get the business, otherwise the other fellow does.

Berkshire Directory Co.

Office: 33 Eagle Sq. PITTSFIELD, MASS.

The Home of Good and Reliable Directories

In the Directory Business longer than all the other Publishers of Berkshire County put together. That is why our books are the best.

"There's a Reason"

LENOX DIRECTORY

Copyrighted

ABBREVIATIONS—See page 36

ABERT ALICE E. MISS, bds High
Edward R., bds High
Eleanor A. Miss, reg. nurse, bds High
Oral, (Emma) electrician, emp Henry W. Jones, h High
Adams Helen Miss, operator, emp N. E. Tel. & Tel. Co., Lenox, res Pittsfield
Roy P., (Alice L.) The Clifford Co., res East Lee
Aeilla Anthony, (Mary) clerk emp Hagyard Drug Store, h Church
Aime Adrienne M. Miss, bds East n Housatonic
Akey Felix, (Josephine) h Church, P. O. Box Lenox Dale
Gerald J., emp C. C. C., bds Church, P. O. Box Lenox Dale
Ross R., bds Church, P. O. Box Lenox Dale
Akroyd Alice Miss, emp Columbia Mill, bds Church
George, emp Smith Paper Inc., Lee, h Church
George A., (Delia T.) emp Peter A. Nielsen, h Housatonic
Alexander William, h "Underledge" Cliffwood
Alexandre Anna Miss, h "The Gables", Yokun av
Alikonis Charles, (Martha A.) rem to Tolland, Mass.
American Legion Rooms, East Main, Lenox Dale
Anderson Daniel H., (Esther) rem to Pittsfield
Andrews Edna M. Mrs., h East at Pittsfield line, P. O. Pittsfield
Frances Mrs., bds "Lithgow Cottage", Stockbridge
Antonangeli Romildo, (Bettina) h Taconic av n Hubbard
Apps William, emp Peter A. Nielsen, bds Walker
Ashton Lee Rev., (Adrienne L.) rem to Burbank, N. Y.
Ashworth Ralph, (Frances S.) pattern maker, emp G. E. Co., Pittsfield, h East cor New Lenox rd, P. O. R. F. D.
Aspinwall Garage, Main n Cong. Church—now closed
Atlantic & Pacific Tea Co., Laurence F. Flynn, mgr., Church
Auffret Joseph, emp Columbia Mill, h Hiland, P. O. Lenox Dale
Austin Thomas W., (Edith) teamster, h New Lenox rd n Pittsfield rd
Avery George W., emp Pittsfield bds Main, P. O. Lenox Dale
Harry R., (Helen R.) groceries, dry goods, boots and shoes, gents' furnishings also Postmaster Lenox Dale, h E. Main, Lenox Dale
William D., h Main, Lenox Dale

BACKUS RODMAN F., (Nita C.) rem from town
Baddock Thomas F., (Winnifred F.) chauffeur emp H. Lindsley, Yokun, bds do
Bailey Anne E. Miss, bds East Main, P. O. Lenox Dale
Charles C. Jr., bds East Main, P. O. Lenox Dale
Charles, (Anna) h E. Main, P. O. Lenox Dale
Emile A. Jr., (Celia E.) emp Higginson's Estate, h Church
George M., emp Columbia Mill, bds East Main, P. O. Lenox Dale
Katherine, widow Emil A., h Cliffwood
Leo A., (Cecile D.) emp Columbia Mill, h Lawton av, P. O. Lenox Dale
Baker Alice T. Miss, rem to Hartford, Conn.
Alice, widow Thomas, h Main n Cong. Church
Frances E. Miss, rem to Hartford, Conn.
Helen A. Miss, rem to Maine
Katherine A. Miss, teacher High School, Pittsfield, bds Main n Cong. Church
Maud Miss, teacher, Lenox Dale, bds Main n Cong. Church
May G. Miss, teacher penmanship, Lenox, bds Main n Cong. Church
Thomas J., mechanical engineer, bds Main n Cong. Church
William, rem to Indiana
Bard Charles T., (Loretta S.) emp Smith Paper Inc., Lee, h Tillotson av, P. O., Box Lenox Dale
Richard F., bds East Main, P. O. Lenox Dale
Marie Mrs., emp James Shields, h East Main, P. O. Lenox Dale
Bardon George, (Ruby) rem to Pittsfield
Barker Albert S. Mrs., summer resident, h Cliffwood n Main
Barlow Helen, widow Francis, h "Sunny Bank", Walker

Barnum C. Milton, bds "Brookhaven" Cliffwood
William T., (Viola B.) h "Brookhaven" Cliffwood
Barry Bartholomew, (Dorothy A.) mgr. First Nat'l Store, Lee, h High
James H., Supt. Belvoir Ter., h do
Mary Miss, rem to New York City
Michael P., emp Winthrop Estate, bds Greenwood
Muriel L. Miss, rem to New York
Bartlett Louis, rem to Washington, D. C.
Bartolotta Stephen, (Anna) (groceries, confectionery, etc.) Housatonic, h do
Bartone Anthony P., bds High
Daniel, bds High
Daniel, (Lucy) emp Miss Anna Alexandre, h High
Bartoni Joseph, rem to New York City
Bassett Carolyn F., widow Charles F., "Sundrum House" Kemble cor Walker
Bassi Salvatore, (Almary) prop., "Twin Maples", h Pittsfield rd n Cong. Church
Beauchemin Rosario, (Julliet) carpenter, h East Main, c Lawton av, P. O. Lenox Dale
Beebe James W., (Lena G.) gardener, h Tillotson av, P. O. Box, Lenox Dale
Beecher Richard, (Elizabeth) emp Lenox School, h Housatonic
Beglin James F., (Rose) h Pittsfield rd n Cong. Church
Belden Bessie P. Miss, rem to Pittsfield
Daniel C., (Lucy) assessor, h Church
Jennie, widow Henry A., rem to Pittsfield
Belford Richard, (Mary) supt. emp Miss Mary E. Parsons, h Yokun av
Belliss F. C. Benson Rev., (Ruth V. K.) rector Trinity Church, Kemble St., and St. Helena Episcopal Chapel, New Lenox, h Kemble n Walker
Beneat John, (Katherine) emp Elm Court, h Willow Lane
John F. Jr., emp Winthrop's Estate, bds Willow Lane
Morris U., emp Shepard's Estate, bds Willow Lane
William J., emp So. Berk. Power & Electric Co., bds Willow Lane
Benedict Agnes B., widow Frederick, matron Meadow Place, h Main
Berberick Hedwicg L. Miss, bds West rd n Stonover Farm
Peter, (Hedwicg) emp Stonover Farm, h West Mt. rd n do

BERKSHIRE AUTO REPAIR SHOP, Oliver L. Hutchinson, Main—See p 268

Club, School cor Housatonic and School
Estates Inc., Peter A. Nielsen, Supt., h Stockbridge

BERKSHIRE GRAVEL CO., A. I. Newton and J. W. Washburn, Lenox Dale—See page 176

Berkshires Hunt & Country Club, Inc., Geo. St. John, mgr., Lee rd n Laurel Lake
Industries, Main
Recreation Center, Mowatt Construction Co., James W. Mowatt, president and treasurer; Fred A. K. Mowatt, vice president; Walker
Bernisconi Angelo, emp Town of Lenox, bds Taconic av n Hubbard
Baptista, Jr., baker, bds Taconic n Hubbard
John, emp Curtis Hotel, bds Taconic n Hubbard
Louis, bds Taconic n Hubbard
Mary, widow Baptista, h Taconic av n Hubbard
Berndt Anna M. Miss, teacher Lenox, bds Stoneover farm, West rd
Charles F., (Martha) h Stoneover farm, West rd
Berton John B., bds East Main, P. O. Lenox Dale
Bertoni Sarafino, widow Antonio, rem to Pittsfield
Besanson Elizabeth Miss, h Main n Four Corners, P. O. Lenox Dale
George H., gardener and farmer, bds Main n Four Corners, P. O. Lenox Dale
Louis E., bds Main n Four Corners, P. O. Lenox Dale
Bevins James E., (Maud) emp Eagle Mill, Lee, h Hiland, Lenox Dale
Maud E., widow George H., h Housatonic bey Willow Lane
William R., emp Columbia Mill, bds Hiland Dale, P. O., Lenox Dale

Biddle Emily W. Miss, h "Breezy Corners", Cliffwood c Greenwood
Bigot Emil, emp Columbia Mill, h Elm, Lenox Dale
Bihan Allen, bds East n Morgan Farm
Bishop Amy, widow Cortlandt Field, h "The Maples", Stockbridge
Leon T., (Lillian V.) rem to Pittsfield
Blain Adrien, bds New Lenox rd
Blake George Baty, (Margaret) h "Pine Needles" West Mt. rd
George E., (Bessie M.) h East bey Schoolhouse
George N., bds East bey Schoolhouse
Harrison C., bds East
Isabella Mrs., rem to Pittsfield
John E., (Ruth A.) emp Lee, h Lee rd
Julia Miss, bds "Pine Needles", West Mt. rd
Vincent E., bds East
Blakely Charles R., (Hazel M.) h "Pinecroft", Walker
Blanchard Norman H., (Edna M.) bds New Lenox rd, (summer res.)
Caroline C., widow Randall H. D., h New Lenox rd, summer residents

BLEYMAN CHARLES J., (Katherine E.) antiques, furniture, repairing and upholstering, Church, h Hawthorne

Bligh Edward W., (Alice T.) druggist, 37 North, Pittsfield, h Housatonic n Church
Blue & White Sandwich Shop, J. W. Garlin, prop., Pittsfield rd n Main
Bock George, (Anna) emp Lenox Cemetery, h Dugway rd n East
John, (Barbara) rem to Germany
Boczek John, (Adelina) farmer, h East n New Lenox
Bondenet Celina, widow Charles, h Fairview av
Palmyre Miss, bds Fairview av
Boneff Stancho, (Germaine) merchant tailor, Housatonic n Church, h do
Bonhotal Alfred, bds Hiland Dale, Lenox Dale
Emil, laborer, h Hiland Dale, P. O. Lenox Dale
Louis, (Mary A.) emp Smith Paper Inc., h Main, P. O. Lenox Dale
Louis 2nd, emp Berk. Gravel Co., bds Franklin
Wilfred, (Mary A.) emp Lenox, h Main, P. O. Lenox Dale
William, (Mary) emp Town of Lenox, h Hiland Dale, P. O. Lenox Dale
Bonner Kate G. Miss, h "Hampton Terrace", Walker
Bonsal Edith, widow William, h "Ventfort Hall", Walker
Warwick, rem to New York City
Bontell Amos C., (Christine G.) prop. Rivella Inn, Pittsfield rd, h do
Louis W., (Mary L.) emp Taconic Builders Supply Co., h Church n Franklin
Borden Letitia, widow John E., bds Mill, Lenox Dale
John P., (Helen F.) emp Lee, h Mill, Lenox Dale
William, rem to New York City
Bossidy Bartholomew, (Ruth) farmer, emp Elm Court, h do
Bosworth Charles W., (Racheal) h "Home Farm" Cliffwood
Leroy, (Gladys) emp Columbia Mill, h East Main, P. O. Lenox Dale
Bouchane George H., (Ruth L.) emp G. E. Co., Pittsfield, h off East bey Dugway
Boulogne Louis, (Josephine M.) laborer, h off East n Dugway rd
Bourne George F., (Grace A.) bds "Village Inn", Church
Anna M., widow Mark S., rem to Pittsfield
Bourquin Adele V. Miss, bds Under Mountain rd
Bradley Edward C. Rev., (Custie Lee) rem from town
Frederick L. Rev., (Martha I.) rem to Greenwich, N. Y.
Bradshaw John T., (Elizabeth) emp Eagle Mill, h Lawton av, P. O. Lenox Dale
Brahier George, emp Niagara Mill, bds Hiland, P. O. Lenox Dale
Mary M., widow Peter, h Hiland, Lenox Dale
Brancazzu, Peter V., (Catherine) emp Mrs. Frances Barlow's, h Taconic av n Hubbard
Brasie Eugene, (Daisy B.) h Tillotson av, P. O. Lenox Dale
Brault Oscar, rem from town
Brazee Warren, (Mary) h Tillotson av P. O. Lenox Dale
Breck Edward B., (M. Alice) emp Pittsfield, h East at Pittsfield Line, P. O. Pittsfield

Brennan Patrick J., rem to Westfield
Brielman Wilfred J., (Agnes M.) emp New York City, h Bull Blk, Main
Brignon Julius, (Josephine) carpenter, h East n Housatonic
Brinkman Rudolph, (Mary A.) rem to Dalton
Briqueler Eugene A., bds East n New Lenox rd
Brissen Louis, (Alice) emp W. B. Bull & Sons Inc., res Stockbridge
Bristed Charles Astor, h "Lakeside", West bey Shadowbrook
Broderick Anna May Miss, bds East cor Hubbard
Charles E., student, bds Main
Cornelius J., (Margaret V.) attorney at law and insurance, Housatonic n Church, h do
Eva E. Miss, bds East at Hubbard
Francis L., (Lavinia) emp Maskell-Broderick Co. Inc., h East n Hubbard
James J., (Elizabeth) laborer, h Housatonic at cemetery entrance
John F., (Agnes) emp The Clifford Co., h School
Michael, h Hubbard c East
Timothy W., (Elizabeth C.) treas. Maskell-Broderick Co. Inc., h Main
William J., emp St. Ann's Cemetery, bds Housatonic at Catholic cemetery entrance
Brown Carleton F., chauffeur, emp J. B. Dwight, bds Tucker
C. Lester, (Alice) mgr. First National Store, Housatonic, h Tucker
David, (Nora E.) emp Eagle Mill, h Roy av, Lenox Dale
George W., (Margaret M.) emp Columbia Mill, Lee, h Roy av, P. O. Lenox Dale
James S., rem to Lee
Lucy C. Miss, bds Tucker
William J., emp Smith Paper Inc., bds Elm, P. O. Lenox Dale
Thomas J., bds Roy av, P. O. Lenox Dale

BRUCE & ROBERTSON, R. C. Robertson, successor, real estate and insurance brokers, 407 Berkshire Life Bldg., 7 North, Pittsfield, Mass.

Brunell Albert R., (Julia T.) carpenter, h Willow Lane
Buck David, rem to Great Barrington
Amber, widow Herbert, h Hiland Dale, P. O. Lenox Dale
Norman, bds Hiland Dale, P. O. Lenox Dale
Raymond, emp Elm Court, bds Hiland Dale, P. O. Lenox Dale
William, (Beatrice L.) emp Columbia Mill, bds East Main, P. O. Lenox Dale
Buckingham Catherine S. Miss, h West n Shadowbrook
Buffum Prescott C., (Sarah S.) mgr., Taconic Builders Supply Co., Inc., h Walker
Bull Elizabeth C. Miss, emp Lenox Library, bds Walker
Lenges H., emp W. B. Bull & Sons, Inc., bds Walker
William L., (Jessie H.) (W. B. Bull Sons, Inc.) h Walker

BULL WILLIAM B. & SONS, INC., William L. Bull, Lenges H. Bull, Main St. Garage, Chevrolet, Cadillac and La Salle cars Sales and Service Station, supplies etc. also range and fuel oils, motor cars for hire and livery service, Main—See page 269

Bullard William M. Dr., h "Highwood," West
Burke Anna R. Miss, student, bds West
Clarence C., (Rose T.) sec'y and treas. Burkes in the Berkshire Inc., h "The Log Cabin", Pittsfield rd
Edward A., (Frances E.) florist, emp M. T. O'Brien, h West
John E., (Ida) rem to Pittsfield
M. Isabel Miss, bds Pittsfield rd n Cong. Church
Rose T. Mrs., president Burke's in the Berkshire's, Inc., Pittsfield rd h do
Sarah J., widow Thomas W., h Cliffwood
William F., (Elizabeth) emp Frank Dunbar West, h Pittsfield rd n Cong. Church
Burke's in the Berkshire's Inc., Rose T. Burke, pres.; Clarence C. Burke, sec'y and treasurer; Herbert J. Klipp, vice president; Pittsfield rd, Bradford Place

Burlingham Ralph J., (Maud L.) awnings and upholstering, 39 Fenn, Pittsfield, h East
Butler Ada M. Mrs., bds Pittsfield rd
Albert C., (Ellen) emp Miss Carey, h Tucker
Albert C. Jr., emp John J. Shepard, Jr., Cliffwood, bds Tucker
Alice, widow George F., bds Lime Kiln rd
Bessie M. Mrs., rem to Pittsfield
Cornelius W., teamster, h Lime Kiln rd
Francis G., rem to Poughkeepsie, N. Y.
Frank H., h Kemble
Harriet Miss, reg. nurse, bds Tucker
Henry C., (Agnes) emp Town of Lenox, h Taconic av
Lawrence, chauffeur, emp Berkshire Estates Inc., bds do
Mary E. Miss, bds Tucker
May A. Miss, bds Kemble
Paul, laborer, bds Tucker
Theodore R., emp Hutchinson's Gas Station, Main, bds Taconic av

CABANAUGH FLORENCE C., widow Harry, emp John Shepard, Jr., Cliffwood, bds do
Cables Beatrice Miss, emp Stockbridge, bds Housatonic
Cahalen Edward, rem to New Haven, Conn.
Joseph, blacksmith and wagon maker, Main, Lenox Dale, also Selectman, h Elm, P. O. Lenox Dale
Cahill John, butler emp Shipton Court, Crossroads, bds do
Caley Mary, widow Frederick, h Maple av
Sara A. Miss, teacher Lenox, bds Maple av
Callahan Michael, rem to Pittsfield
Cameron James D., (Gabrielle) cashier, emp Lenox Natl. Bank, h Maple av
William, (Mary J.) h Taconic av
Campbell Frank, (Abbie) herdsman, emp Foster Place, h do Kemble
Irving M., emp Miss Marion S. Davies, rms Lenox Fire House, Walker
Sarah L. Mrs., rem to Chatham, N. Y.
Canavan Florence P. Miss, bookkeeper emp Peter A. Neilsen, res Pittsfield
Caps Edward, (Mary) coachman, emp Fahnestock Place, h n do East
William emp Fahnestock Estate, bds East n schoolhouse
Carey Dorothy E. Miss, bds Hubbard
George F., emp Berk. Gravel Co., bds Main, Lenox Dale
Joseph C., bds Hubbard
Kate Miss, h "Butternut Cottage", Main
Louis F., (Lillian) emp Lenox Cemetery, h Main, P. O. Lenox Dale
Royce C., emp Berk. Gravel Co., bds Main, P. O. Lenox Dale
Caritey Alfred C., emp Lenox Coal Co., h Church, P. O. Lenox Dale
Alfred C. Jr., rem to Pittsfield
Constant E., (Mary M.) h Main, P. O. Lenox Dale
Eugene, h Hiland Dale, P. O. Lenox Dale
Carlson Carl, rem to Wilmington, Del.
Franz, (Anna) farmer, h East at Pittsfield line, P. O., Pittsfield, R.F.D.
Carr John M., bds Fairview
Carthy Margaret M. Miss, emp Geo. K. Livermore, Cliffwood, bds do
Carty Anna Miss, student, bds Mill, P. O. Lenox Dale
John, rem to New York City
Joseph, emp Niagara Mill, bds Mill, P. O. Lenox Dale
Martin T., rem to Lee
Ellen, widow Michael J., h Mill, P. O. Lenox Dale
Casey Bartholomow G., (Marie E.) painter, h Cliffwood
Margaret Miss, laundress emp Shipton Court, Crossroads, bds do
Castoldi Charles J., (Tinneti) prop. Science Barber Shop, Church, h do
Caurant John E., (Frances) emp Berk. Gravel Co., h Main, Lenox Dale R. F. D.
Mary A. Miss, bookkeeper emp Southern Berk. Power & Electric Co., bds Main, Lenox Dale R. F. D.
Cavanaugh Irving J., (Helen M.) emp A. & P. Store, h Bull Blk, Main
Cemetery (Lenox) Greenwood and Main
(St. Ann's) Housatonic
Centennial Mill, Smith Paper Inc., props, Mill, Lenox Dale

Center School, Housatonic
Cerutti Joseph, (Teresa) emp C. G. Deloye, h Housatonic bey Willow Lane
Guy, student, bds Housatonic
Lena Miss, bookkeeper emp C. G. Deloye, bds Housatonic
Chagnon Joseph P., emp Niagara Mill, bds Mill St., Lenox Dale
Chague Alphonse E. Jr., (Mary) Supt. emp Mrs. Emily V. White, Elm Court, h do
Amelie, widow Alphonse, bds East n Four Corners
Eugene J., (Agnes) emp Elm Court, h East bey Four Corners, Lenox Dale
Chambers Alice Mrs., emp "Brook Haven" Cliffwood, bds do
Chapel George N., (Anna V.) emp Ross W. Whistler, "Hidden House", Main c Greenwood, h Hubbard av n Main
Childs George, (Isabelle M.) supervisor of Physical Education, Pittsfield, h New Lenox rd n East
Chollet August, (Anna) h Walker
Christie Clifford W., (Maud T.) real estate, h Main, top Church Hill
Christopher Daniel, emp C. C. C., bds Hubbard
Lena E. Miss, bds Hubbard
Rudolph R., bds Hubbard
Walter, bds Hubbard
Cico—See Decico
Claire—See Clere
Clancy James, laborer, h Reynolds
Sarah, widow William, h Hubbard
Clapper Mary A., widow Jay T., h Housatonic
Minnie B. Miss, rem from town
Philo B., (Hortense L.) carpenter, h New Lenox rd n Nichols
Claric Henry, (Marion) emp Smith Paper Inc., h Hiland Dale, P. O Lenox Dale
Clark Charles H., (Ella I.) milk peddler, h Hubbard
Cora B. Mrs., housekeeper emp Irving R. Hadley, bds Church
Harriet, widow Samuel H., h East above Hubbard
Madeline B. Miss, bookkeeper, emp Eaton Paper Co., Pittsfield, bds New Lenox rd n Pittsfield rd
Margaret M. Miss, teacher, emp New Jersey, bds Hawthorne, Stockbridge
Raymond, (Mary) bds Pittsfield rd
Raymond A., (Mary R.) emp G. E. Turnure, h Pittsfield rd
Walter H., (Ruth) master, Lenox School, Kemble, h do
Clary John, emp Mrs. Voorhees, Stockbridge rd, bds Housatonic
Clere Alphonse, (Justine) emp Lenox, h Elm, P. O. Lenox Dale
Morris, emp Lenox, bds Elm, P. O. Box Lenox Dale
Clifford Ada L., widow William G., h Main
Albert E., pres. Clifford Coal Co., h Cliffwood
Block, Main
Daniel T., (Julia) emp Columbia Mill, h E. Main, P. O. Lenox Dale
Florence Miss, bds Cliffwood

CLIFFORD CO. INC., THE, Roy P. Adams, pres; Herbert F. Hurst, vice-president; Hewitt Clifford, sec. and treas., contractors and builders, also hardware, paints, sporting goods, etc., Main—See page 272

CLIFFORD COAL CO. INC., Albert E. Clifford, pres.; James O. Clifford, vice-pres.; Hewitt Clifford, sec. and treas.; anthracite and bituminous coal, Main—See page 272

James O., (Bertha) vice-pres. Clifford Coal Co., h Main c Taconic av
James T., emp Columbia Mill, bds E. Main, P. O. Lenox Dale
Olive E. Miss, bds Cliffwood
W. Hewitt, (Grace M.) sec. and treas., Clifford Coal Co., h Cliffwood
Coady Joseph A., (Nora M.) bds Pittsfield rd n North School, P. O. Pittsfield
Ellen K., widow Daniel, h Pittsfield rd n North School, P. O. Pittsfield R. F. D.

Coakley Maurice F., (Margaret) carpenter, h Pittsfield rd n Auchmuty Pl
Walter M., (Jeannette) Lenox News Room, also Deputy Sheriff, Town Building, Walker, h Pittsfield rd n Auchmuty Place
Cobb Walter F. Mrs., rem to Santa Barbara, Cal.
Cobbett Richard C., (Katherine) emp Mrs. Field's, h New Lenox rd n East
Cody Thomas, bds Hotel Lenox
Coffey Mary Miss, bds Tucker
Colbert Edward M., (Theresa M.) rem to North Adams
Julia, widow Thomas, h Housatonic below Hynes av
Marcel, emp Curtis Hotel, bds East n Housatonic
Mary M. Miss, bookkeeper, emp Maskell-Broderick Co. Inc., bds Sunset av
Cole Albert E., (Ada E.) prop. Stonewall Lodge, h Pittsfield rd
Marguerite M. Miss, bds Cliffwood n Greenwood
Michael, (Susan) h Cliffwood
Richard E., (Elizabeth C.) h Housatonic
Susan Miss, bds Cliffwood, n Greenwood
Coli Antonio, h Pittsfield Under Mountain rd, P. O. Pittsfield
Collier Kathleen Miss, governess emp H. Lindley, Yokun av, bds do
Collins Jennie Mrs., emp Meadow Place, Main, bds do
Rose Marie Miss, emp Rev. Edward A. Driscoll, Cliffwood, bds do
Commerdia John J., prop. Sunset Inn, Main, h do
Commerford Patrick A., emp Columbia Mill, bds Elm, P. O. Lenox Dale
Commonwealth of Massachusetts Fire Observatory, Lenox Mountain
Comstock Silas B., (Bessie) rem from town
Conan Peter, emp Elm Court, bds Lenox Dale
Congregational Church, Main c Greenwood, Rev. Edward A. Driscoll, pastor
Conklin Agnes C. Miss, stenographer emp Eaton Paper Co., Pittsfield, bds Franklin
Catherine M. Miss, bookkeeper emp Clifford Co., bds Franklin
Charles G., rem from town
Daniel F., h Housatonic below Willow Lane
Edward G., (Elizabeth E.) watchman, emp "Bellefontaine", h Franklin
Edward G. Jr., emp Hutchinson Gas Station, Main bds Franklin
Julia E. Miss, emp Lenox Library, bds Franklin
May E. P. Miss, emp Pittsfield, bds Housatonic bey Willow Lane
Connelly Edward, emp Frank J. Ford, plumber, bds Hynes av
Thomas, gardener, h Hynes av
Connolly Anne A. Miss, emp "Redwood Cottage", Court House Hill, bds do
Margaret M. Miss, emp "Redwood Cottage", Court House Hill, bds do
Connors Maurice, laborer, bds Church n Franklin
Roger, (Emma) houseman, emp Groton Place, h Hawthorne
Conte Alfred, (Sarah S.) shoemaker, Church, h Housatonic
Italia R. Miss, bds Housatonic
Cook Clarence C., emp Southern Berkshire Power & Electric Co., bds Lime Kiln rd
Daisy L., widow Clarence W., h Lime Kiln rd
George H., (Charlotte M.) prop. Cook's Camp, Pittsfield rd cor Holmes rd, P. O. R. F. D. Pittsfield, h do; winter res., 84 Dalton av, Pittsfield
Cook's Camps, G. H. Cook, prop., Pittsfield rd cor Holmes rd
Cooney Catherine A. Miss, bds Maple n Hubbard
Daniel J., (Alice C.) watchman Curtis Hotel, h Stockbridge
Francis P., emp Granville Winthrop, bds Maple
J. Harry, emp G. E. Co., Pittsfield, bds Stockbridge
John J., emp Granville Winthrop, h Maple av n Hubbard
Cooper Lillian M. Miss, h Tucker
Corbiey Malcolm E., (Winona) emp Curtis Hotel, h Church
Corr Thomas G., emp Lenox Club, bds Fairview
Cossaboom Dorothea J. Miss, bds Main, P. O. Box Lenox Dale
Franklin H., carpenter, h Hiland Dale, P. O. Lenox Dale
Franklin J., (Ina) bookkeeper, emp Lenox Coal Co., h E. Main, P. O. Lenox Dale
Rebecca C., widow Edwin, bds Main, P. O. Lenox Dale

Couig John D., bds West
Courtney Mary Miss, emp "Redwood Cottage", Court House Hill, bds do
Cowhig Daniel M., (Mary E.) town assessor, h Cliffwood
Joseph T., (Adeline) emp Laurel Lake Ice Co., h Main
Coyote John, emp Mrs. Shattuck, bds Stockbridge
Cozic Louis, (Anna) emp Smith Paper Inc., h Hiland Dale, P. O. Lenox Dale
Crane Frank, (Marion) chauffeur emp John Shepard, Jr., Cliffwood, h Greenwood
Crerar John, (Mary) emp Maskell-Broderick Co. Inc., h Cliffwood
Crockett Henrietta, widow Wellington, rem to Pittsfield
Crosby Earl, (Sarah O.) emp L. A. Crosby, h Housatonic n Hynes av
Faith V. Miss, bds Hawthorne
Howard, emp Hutchinson Garage, bds Fire Dept., Walker
Julian P., (Anna V.) carpenter and machinist, h Hawthorne
Llewellyn, (Anna S.) trucking, h Hawthorne
Crowley Helen C. Miss, bds Cliffwood
Crumrine Katherine E. Miss, emp Lenox Library, rms Walker
Culverhouse Elmer, emp Elm Court, bds do
John, prop. Jack and Bob's Filling Station, Pittsfield rd, res Pittsfield
Cummings Arthur P., (Katherine) emp Bullard Place, h West
C. DeBore, ass't headmaster, Lenox School, bds do Kemble
Clarence, (Irene) emp West, h Ash
Edward F., clerk emp Kane & Wheeler, Main, bds West
Francis, emp Cortlandt F. Bishop, bds West
John H., emp Lenox Golf Club, bds West
Margaret Miss, emp Pittsfield, bds West
Robert (Nellie) emp Mrs. White's Estate, h Housatonic n Hynes
Cunningham George, bds East Main, P. O. Lenox Dale
James H., emp Columbia Mill, bds E. Main, P. O. Lenox Dale
Michael, (Mary) janitor, Lenox Dale School, h E. Main, P. O. Lenox Dale
William J., emp Niagara Mill, bds E. Main, P. O. Lenox Dale
Cuozzo Joseph, (Margaret) emp Peter A. Nielsen, h Housatonic
Curran John, (Margaret) rem to Lee
Curtin Daniel M., (Rose) emp George K. Livermore, Cliffwood, h Tucker
Francis J., (Rita D.) painter, h Housatonic
Hazel A. Miss, emp Geo. K. Livermore, Cliffwood, bds Tucker
Hazel M. Miss, bds Tucker
James M., caretaker emp Hurlbut Estate, bds West
James P., gardener, Miss Hageman, h Tucker
John, (Mary) emp Bonnie Brae, h West
John A., bds West
Margaret E. Miss, reg. nurse, bds West
Margaret R. Miss, teacher, emp Greenfield, bds Tucker
Margaret Rose Miss, emp Pittsfield Luncheonette, bds Tucker
Mary K. Miss, student, bds West
Mary R. Miss, teacher emp Pittsfield, bds Tucker
Michael J., (Mary) gardener emp Michael T. O'Brien, West, h do
Curtis & Curtis Real Estate, Otis P. Curtis and Ernest T. Curtis, Walker and Sunset
Ernest T., (Elizabeth S.) supt. Lenox Brotherhood, also Curtis & Curtis Real Estate, h Sunset av n Main
Garage, Main

CURTIS HOTEL, INC., in the heart of the beautiful Berkshire Hills, Main c Walker, Lester Roberts, mgr.
Otis P., Curtis & Curtis Real Estate, bds Walker n Kemble

DAILEY CHARLES C., emp Maskell-Broderick Co. Inc., bds Main
Charles C., insurance agent, bds Main n St. Ann's Church
Eleanor G. Miss, student, bds Main n St. Ann's Church
Elizabeth R. Miss, reg. nurse, bds Main n St. Ann's Church
Daley Anna E. Miss, bds Kemble

Daley Catherine Miss, maid, emp "Overlee" bds Kemble
Edward P., (Marjorie E.) chauffeur, emp "Overlee", bds Church n Housatonic
Helen M. Miss, bds Kemble
John T., chauffeur, bds Kemble
Patrick, (Mary) supt. emp "Overlee", h Kemble
Dana David T., (Georgette C.) h "Birchwood", h Main c Hubbard
Daly Eugene P., (Mary E.) rem to Lanesboro
Harry E., (Ethel L.) rem to Lanesboro
Darey Charles L., (Rose A.) emp Lee, h Hubbard
Edmond, rem from town
Francine, widow John, bds Hubbard cor Taconic
George, (Louise M.) h East n New Lenox
Jaques, (Augustine) emp Clifford Co., h Taconic av
Louis C.,(Lucy M.) emp Granville, bds Taconic
Louise M. Miss, bds East n New Lenox
Dart Emma Miss, rem from town
Dauplaise Peter, h Lawton av, P. O. Lenox Dale
Davidson Robert, (Deborah A.) groomer emp "Uplands", h do Stockbridge
Davies Marion S. Miss, h Main
Thomas F. Rt. Rev., (Anna T.) Bishop of Episcopal Diocese of Western Mass., h Edgecombe, Sunset av
Davis Ilene I. Mrs., bds East cor Walker
DeCico Antonio, Tory Cove Farm, Pittsfield Under Mt. rd, bds do
Decker Frank W., (Helen G.) emp G. E. Co., Pittsfield, h Church
Harvey H., (Stella O.) h East cor New Lenox rd
de Coste James P., (Margaret E.) foreman emp Savoy C. C. C., h E. Main, P. O. Box Lenox Dale
Dee Charles A., (Carolyn S.) dry goods, gents' furnisher, hatter and shoes, Dee Blk., Walker, h Village Inn, Church
Deede—See Didey
DeFellippo Giavonni, emp D. T. Dana, bds do Main
Rose Miss, bds Willow Lane
Thomas, (Aufemia) emp D. T. Dana, h Willow Lane n Housatonic
Degnan Bartholomew I., (Anna M.) drugs and medicines, cigars and confectionery, Church cor Housatonic, h Walker
deHeredia Georgia B. C., widow Carlos, h "Wheatleigh", Stockbridge, Middle rd
Delafield Frederick S., (Anna) real estate and insurance, Main, h "Little Farm", Stockbridge
Delahaye Claude, (Louise) h "Village View"
Delaney Michael J., (Catherine) emp Columbia Mill, h Church, P. O. Lenox Dale
Delmoleo Fred, (Johanna) prop. The Wild Flower, Pittsfield rd, R. F. D., h do

DELOYE CONSTANT G., general contractor and builder, Taconic av, h do—See page 271

Demers Armand, emp Elm Court, Stockbridge, bds do
Dennis Hattie B. Mrs., h E. Main, P. O. Lenox Dale
De Nyse Morton, (Marion) rem from town
Derrick Frank A., (Marguerite I.) emp Smith Paper Inc., Lee, h Elm, P. O. Lenox Dale
Desantis August, (Adelaide) h Housatonic
Devaney Augustin M., emp New York, bds Kemble
Edmund, emp "Bellefontaine", bds do Kemble
Francis P., emp New York City, bds Kemble
Helen Miss, emp New York City, bds Kemble
Mary I. Miss, emp New York, bds Kemble
Patrick, (Nellie) chauffeur, Giraud Foster, h Kemble n do
Dewey Harvey H. Sr., (Carrie B.) farmer, h New Lenox rd
Harvey H. Jr., student, bds New Lenox rd
Lophelia E. Miss, bds New Lenox rd
Dicicco Angelic, widow Dominick, bds Taconic av n Hubbard
Dominick, farmer, bds New Lenox rd
Gerald, rem to Pittsfield

Dicicco John, (Rose) farmer, h New Lenox rd
John, emp G. E. Co., bds New Lenox rd
Didey Gaston, (Delia) emp R. S. Tillotson, h Walker
Diot Emil, (Caroline) laborer, h High
Doherty Lewis A., rem from town
Donahue James B. Rev., rem to Westfield
Donald George W., (Ivy) emp May's Auto Parts Co., Pittsfield, h Fairview
Donaldson Mildred E. Mrs., Riding Stables, Sunset av, bds Sunset
Dondley Willard B., (Margaret) emp I. C. S., h New Lenox av
Donohoe Catherine F. Miss, rem from town
Donovan Agnes L. Miss, bds East Main, P. O. Box Lenox Dale
Dorothy E., school teacher emp Lenox Dale School, bds East Main, P. O. Box Lenox Dale
Eleanor F., emp Columbia Mill, bds East Main, P. O. Box, Lenox Dale

DONOVAN J. MURRAY, (Elizabeth H.) dentist, Library Bldg., Main, office hours, 9 a.m., 6 p. m. Monday and Friday evenings by appointment, h Fairview
James E., emp Columbia Mill, bds East Main, P. O. Box Lenox Dale
Timothy G., (Margaret M.) emp Valley Mill, h East Main n Valley Mill, P. O. Lenox Dale
Doran Joseph F., emp New York City, bds Housatonic
Margaret L. Miss, emp New York City, bds Housatonic
Mary E. Miss, emp New York City, bds Housatonic
Michael J., rem to Housatonic
Dorsey William, rem from town
Doucot Adele Miss, emp Lenox Savings Bank, bds West
Juvenal, (Adele) emp "Underledge", h West
Downs Agnes Miss, graduate nurse, h Main n Curtis Hotel
Alice E. Miss, teacher, Pittsfield High School, h Main n Curtis Hotel
J. Henry, rem to Jersey City
Margaret E. C. Miss, reg. nurse, bds Main n Curtis Hotel
Doyle Frank, emp C. G. Deloye, res Pittsfield
Drake Gaston, (Mary) h "Bonny Brae" West
Mary Miss, bds "Bonny Brae" West
Driscoll Catherine A. Miss, emp Columbia Mill, bds Roy av, P. O. Lenox Dale
Edward A. Rev., (Eva T.) pastor Congregational Church, h Cliffwood
Mary E. Miss, h Roy av, P. O. Lenox Dale
Katherine, widow John, h Elm, P. O. Lenox Dale
Raymond J., (Kathleen F.) mgr. Berkshire Club Lenox, h E. Main, Lenox Dale
Drumm Earl H., (Ethel L.) emp State of Massachusetts, h Walker n Berk. Hunt Club
Ernest F., emp Dr. Bullard, West, bds Reynolds
Iola Miss, operator emp N. E. Tel. & Tel. Co., bds Reynolds
Whelden, (Miranda) carpenter, h Reynolds
Drummond Jean H. Miss, emp Miss Grace Wooster, Walker, bds do
Duby Vincent, (Lillian) emp Berk Gravel Co., Lenox Dale, h Hiland Dale, P. O. Box Lenox Dale
Duclos Bernard N., (Mathilde) h Cliffwood
Cyrille D., (Kathryn A.) rem to Albany N. Y.
Delphine A. Miss, bds Cliffwood
Duffin Harold J., (Thomasina) h Cliffwood
Duffy James, (Lillian) farmer, h New Lenox rd
DuFresne Edward, (Cordelia) carpenter, h Cliffwood
Elizabeth C. Miss, rem to Boston
Felecie Miss, rem to New York
Francis, rem to Brimfield, Mass.
Malvina Miss, rem to New York
Pauline C. Miss, bds Cliffwood
Dunbar Alice Miss, trained nurse, emp Berkshire School, bds West n Shadowbrook
Elsie Miss, bds West n Shadowbrook
Frank A., farmer, h West n Shadowbrook

Dunbar Harry S., bds West n Shadowbrook
Minnie Miss, teacher, emp Springfield, bds West n Shadowbrook
Dunn Clement H., rem to Greenwich, Conn.
David J., (Mary) rem to Florida
Raymond L., rem to Greenwich, Conn.
Thomas V., rem to New York
Timothy E., (Margaret) policeman, h Tucker
William F., (Luretta) emp Pittsfield, h Franklin
Dupont Edmond C. L., (Julia) foreman emp Berk. Gravel Co., h High
Hortence, widow Peter, h High
Dupuis Ernest, bds Willow Lane
Durwin Henry L., (Mary E.) h Tucker
Dwight Jean B. Miss, h "Thistle Wood" Walker
Lucia K., Miss, h "Thistlewood" Walker

EARL CHARLES R., (Ida) emp Lenox Coal Co., h Hiland Dale, P. O. Lenox Dale
Madeline G. Mrs., h Church
Easland Howard, bds E. Main, P. O. Lenox Dale
Ebeling Fred W., (Irene E.) emp Berk. Auto Co., Pittsfield, h Pittsfield rd n Pittsfield line, P. O. Box Pittsfield
Edwards Sarah H. Miss, rem from town
Eldorado Inn, John J. O'Brien, prop, Main, Lenox Dale
Elm Tree Filling Station, C. F. Lamontagne, prop., Pittsfield rd n Pittsfield line, P. O. R. F. D. Pittsfield
Engwer Lester W., emp P.Weber, East, bds do
Erny, Joseph, (Rose) emp Lenox, h Tillotson av, P. O. Lenox Dale
Estes Reuben A., (Efie) carpenter, h Dugway rd East
Even—See Havin

FAHNESTOCK FAITH MISS, bds "Eastover" East bey Hubbard
Harris J., h "Eastover", East bey Hubbard
Fairfield Manley T., (Elizabeth) carpenter and painter, h Reynolds c Ash
Robert M., emp Canaan, N. Y., bds Reynolds c Ash
Faivre Paul F., (Agnes C.) barber, Housatonic, h Tucker
Fallon Daniel E., (Minnie) emp W. B. Bull Sons, Inc., h Franklin
James J., bds Hubbard cor Maple av
John F., (Ellen M.) emp W. B. Bull Sons, Inc., h Hubbard cor Maple av
Nettie, widow John, emp Miss Kate Carey, Main, bds do
Thomas, teamster, emp R. S. Tillotson, bds Hubbard cor Maple av

FANTINI JAMES, ladies' tailor, Walker, h Church—See page 270

Farnam Clifford, plumber emp Maskell-Broderick Co., Inc., bds West
Reuben J., rem from town
Farr Henry S., (Hazel L.) emp G. E. Co., Pittsfield, h East n Housatonic
Sarah A., widow George A., emp Y. M. C. A. Pittsfield, bds East n Housatonic
Walter, (Martha) bds East n Housatonic
Farrell Mary E. Miss, teacher, bds Holmes rd n line P. O. Pittsfield, R.F.D.
Stephen P., (Bessie) steamfitter, emp Pittsfield, h Holmes rd n Pittsfield line, P. O. Pittsfield, R. F. D.
Farrington Arthur E., bds Hiland Dale, P. O. Box Lenox Dale
Clifford C., (Ethel R.) emp Brookhurst, h West
James A., (Katherine) h Housatonic
Leslie C., (Ina) emp Town of Lenox, h Hiland Dale, P. O. Lenox Dale
Leslie C. Jr., bds Hiland Dale, P. O. Box Lenox Dale
Nancy, widow Arthur B., bds West
Percy A., emp The Berkshires Hunt Club, bds Walker n Four Corners
Willard H., (Dorothy) chauffeur, h Main, P. O. Lenox Dale
Favreau Charles R., bds East n Four Corners
Joseph, (Elsie E.) emp Valley Mill, h East n Four Corners
Feenan Arthur L., clerk emp Curtis Hotel, Main, bds do

Feeney Alice Miss, prop. Feeney's Store, Lenox Dale, bds Elm, Lenox Dale
James L., emp Berkshires Hunt and Country Club, bds Elm, Lenox Dale
Margaret C. Miss, emp Lenox, bds Elm, Lenox Dale
Margaret T., widow James J., h Elm, P. O. Lenox Dale
Marietta F. Miss, rem to New York City
Feeley Elizabeth Mrs., rem to Lenox Dale
Fellippo—See DeFillippo
Felton Harold R., (Lucy) carpenter emp Peter A. Nielsen, h Church
Ferguson George W., (Cornelia J.) h Walker
Jessie G., widow Thomas M., Clifford Blk, h Main
Ferry Samuel T., (Annie A.) emp Lee, bds Housatonic c East
Fetridge Beverley, (Catherine) h East Main, P. O. Lenox Dale
Harold, bds East Main, P. O. Lenox Dale
Fevier Frank, emp Elm Court, h East
Frank, (Yvonne M.) h East n Morgan Farm
Fiehrer George V., (Anna) emp Fahnestock Place, h Housatonic c Willow Lane
Field Gertrude Miss, h Stockrbidge
Rosalie Miss, bds Stockbridge
William B. Osgood, h "Highlawn", Stockbridge
Fielding Anna Miss, stenographer emp Pleasant Valley Bird Sanctuary, bds Tucker
John B., (Margaret B.) T. P. Fielding & Son, h Tucker
Mary Miss, bookkeeper, emp Lenox Nat. Bank, bds Tucker
Thomas P., (Annie K.) T. P. Fielding & Son, h Tucker
Thomas P. Jr., emp T. P. Fielding & Son, bds Tucker

FIELDING THOMAS P. & SON, Thomas P. and John B. Fielding, contractors, carpenters and builders, Tucker—See page 269

Fillio Clifford A., (Mary C.) emp Eagle Mill, h Mill, P. O. Lenox Dale
Clifford E., in U. S. Navy, bds Mill, Lenox Dale
Raymond W., bds Mill, P. O. Lenox Dale
Fillippo—See DeFillippo
First National Store, J. J. Mc Collum, mgr., Housatonic
Fisher Irving C., emp Charles Van Allen, bds Lenox Dale
Fissette Joseph, (Viola) emp Smith Paper Inc., h Tillotson av, P. O. Box Lenox Dale
Fitch Edith O. Miss, librarian, public library, h Main
Rose D., widow Oliver C., h Main
Fitzgerald Elizabeth J. Miss, housekeeper emp Rev. John D. Sullivan, bds East Main, P. O. Lenox Dale
Fitzpatrick John B., (Edith L.) emp New York, summer residents, "Broadknolls" West, winter residents, New York City
Flaherty Margaret L. Miss, emp St. Ann's Rectory, Main, bds do
Fletcher Thomas, rem to Pittsfield
Flick Margot Miss, bds "Uplands" Stockbridge
R. Jay, (Henrietta Ridgley) h "Uplands" n Stockbrdge
Flood Edith M. Miss, hairdressing parlors, Main, h do
Flynn Carolyn K. Mrs., h Hawthorne
Dorothy R. Miss, reg. nurse, bds Church
Elizabeth, widow James A., h Church
James T., emp Boston, bds Church
John H., (Ethel) rem to Pittsfield
Laurance F., (Ella B.) mgr. Atlantic & Pacific Tea Co., h 22 Underhill, Pittsfield
Lucy, widow Michael, h Pittsfield rd n North School, P. O. Pittsfield, R. F. D.
Mary Miss, emp Textile Store, Pittsfield, bds Pittsfield rd n North School, P. O. Pittsfield, R. F. D.
Mary E. Miss, bds Church
Rita M. Miss, emp Twin Maples, bds Hawthorne
Thomas J., bds Church
Foley Edward J., (Julia E.) rem to Dalton
Forbes Dorothy Miss, h Cliffwood

Ford Frank J., (Minnie) prop. Frank J. Ford Plumbing Shop, Franklin, h Tucker
Forde James E., emp G. E. Co., Pittsfield, bds Cliffwood
Richard, (Edna P.) draftsman emp G. E. Co., Pittsfield, h Walker
William, caretaker, emp C. G. Gilmore, Stockbridge, h do
Forsley Edward E., physician and surgeon, Bull Blk, Main, h do., office hours 2 to 4 and 7 to 8.30
Foster Giraud, h "Bellefontaine", Kemble
Giraud Van Nest, (Ruth) bds Kemble
Fraser D. Allen, (Margaret M.) emp Berk. Hunt and Country Club, h Lee rd
Fraval Francois, (Louise) emp Elm Court, h Hiland, P. O. Lenox Dale
Francis, Jr., rem to Dalton
Jerome, (Mary) emp "Elm Court", h East n Morgan Farm
John, emp Niagara Mill, bds Hiland Dale, P. O. Lenox Dale
Lucien M., emp Columbia Mill, bds Hiland Dale, P. O. Lenox Dale
Marcel J., bds Hiland Dale, P. O. Lenox Dale
Frayer Howard H., (Eva M.) chauffeur emp Mrs. Caroline Bassett, h r Telephone Co., Walker
Friederich Rosina, widow Jacob, h Pittsfield under Mt. rd, New Lenox
John, rem to Pittsfield
Mabel S. Mrs., h New Lenox rd n R. R. Depot
Frisch Robert, prop. Jack and Bob's Filling Station, Pittsfield rd, res Pittsfield
William, farmer, bds Pittsfield rd
Frothingham Donald McC., (Winifred) rem to New Roton, Conn.
Helen, widow Samuel, h "Overlee" Stockbridge
Samuel Jr., (Mary W.) rem to Mt. Kisco, Conn.
Frye Howard S., (Anita I.) emp C. C. C., h Main n E. Main, P. O. Box Lenox Dale
Fuller Edna M. Miss, rem to Interlaken
Leonard S., (Ruth E.) rem to Interlaken
Fuore H. Alfred, bds Housatonic
Daniel, (Elvera) emp Town of Lenox, h Housatonic
Rose H. Miss, bds Housatonic

GABRON FRANK, (Mary G.) tailor, emp James Fantini, h Church n Housatonic
Gagliardi Joseph, (Serafine) emp State Highway Dept., h Hubbard
Joseph Jr., emp C. C. C., bds Hubbard
Gaherty William T., (Faye E.) rem to Lee
Gallagher John, farmer, bds Lee Back rd (Golden Hill), P. O. Box Lenox Dale
William E., (Catherine F.) rem from town
Galliard Joseph, laborer, bds Hubbard
Galliford Ernest E., h Taconic
Hanora, widow George, h East n Hubbard
Gamboni Baptiste, bds Tucker
Joseph, bds Tucker
Gardiner Joseph, emp Spencer's Estate, bds Elm, P. O. Lenox Dale
Gardner Ray B., (Mary E.) emp Morgan Farm, h do
Shirley E., (Marie F.) rem to Pittsfield
Willie A., (Jane E.) farmer, h East n Morgan Farm
Garland Leon F., laborer, bds Lenox Dale
Garlin John W., (Jessie M.) prop. Blue & White Sandwich Shop, Pittsfield rd, h do
Gaston Ward J., (Jennie H.) emp "Tanglewood" West, h West
Gazaw Leslie J., (Blanche E.) rem to Dalton
Louis E., (Erdie E.) h Housatonic bey Willow Lane
Gibbons Richard, rem to Housatonic, Mass.
Gilligan Edward J., (Mary) chauffeur, emp Dr. Bullard, h West, n do
Edward J. Jr., bds West
Thomas J., auto salesman, emp Cook's Motors, West, Pittsfield, bds West
Richard, bds West

Gilmer Alice, widow John W., h East n Housatonic
Frank D., bds East n Housatonic
John W. Jr., bds East n Housatonic
Gilmore Benjamin F., (Sara) h Cliffwood
Clinton G., h "Lithgow Cottage", Stockbridge
Herbert C., (Katherine) master emp Lenox School, Kemble h do
Louise Miss, bds "Lithgow Cottage", Stockbridge
Gioiele Dominick, (Michelina) rem to Italy
Girard Cizarine, widow Charles, h Housatonic bey Willow Lane
Paul G., emp Winthrop's Estate, bds Housatonic bey Willow Lane
Girardey Edward J., emp Lenox Coal Co., bds East Main, P. O. Lenox Dale
George, (Leona) emp Columbia Mill, h East Main, P. O. Lenox Dale
Gleason Clifford C., rem to Lanesboro
Gleize Marien, (Emily) h Willow Lane n Housatonic
Glynn Cornelius G., electrician, bds West
Julia A., widow Bernard, h West
Godwin Elizabeth L. Miss, "Brushwood Farm" h Pittsfield rd
Elizabeth, widow Harold, "Brushwood Farm", h Pittsfield rd
Frances B. Miss, "Brushwood Farm", h Pittsfield rd
Goff—See LeGoff
Goodell Julia E., widow Edward W., rem from town
Gorman Anna C. Miss, bds Pittsfield rd n North School, P. O. Pittsfield, R. F. D.
Ellen M. Miss, dressmaker, h Housatonic n Church
Francis R., (Mary A.) chauffeur, Mrs. Parsons, "Stoneover", Yokun av, h do
Joseph R., agt. Prudential Life Ins. Co., bds Pittsfield rd n North School, P. O. Pittsfield, R. F. D.
Mary J. Miss, teacher Lenox High School, bds Housatonic n Church
Timothy, farmer, h Pittsfield rd n North School, P. O. Pittsfield, R. F. D.
William H., Special Police Officer, Town of Lenox, bds Pittsfield rd n North School, P. O. Pittsfield, R. F. D.
Goudey Alfred, student, bds High
Emily, widow Alphonse, h High
Thomas, emp Tyringham, bds High
Goussett George H., rem to Chicago, Ill.
John T., emp Valley Mill, bds Roy av, Lenox Dale
Theodore, (Mary E.) h Roy av, Lenox Dale
Grammar School, School
Granger Sydney C., (Phyllis G.) truckman, h Pittsfield rd n town line, P. O. R. F. D. Pittsfield
Grant Anna M., widow Sylvanus C., h Housatonic c Willow lane
Mattie A. Miss, bds Housatonic c Willow Lane
Graves Floyd E., emp Columbia Mill, bds Elm, P. O. Lenox Dale
George A., (Josephine) carpenter, h Elm, P. O. Lenox Dale
Roscoe L., rem to Pittsfield
Green Nathan E., (Bernice H.) farmer, h Cross Road
Greenfield David J., farmer, bds New Lenox rd n Iron Bridge, P. O. Lenox
Edward, bds New Lenox rd n Iron Bridge, P. O. Lenox
Estelle Miss, bds New Lenox rd n Iron Bridge, P. O. Lenox
Maurice, (Jeanette) bds off New Lenox rd n Iron Bridge, P. O. Lenox
Max, (Gussie) farmer, milk, sawed wood, h New Lenox rd, P. O. Lenox
Gregory Gabriel J., (Fannie G.) prop. Sunset Inn, Main, h do
GREGORY WALCOTT, (Margaret E.) meat, poultry, fish, fruit, and vegetables, Main, h Fairview av—See page 269
William, emp Lindsley Place, h Main
William H., emp Gregory's Market, bds Village View
Griffen Laurence E., emp Maurice P. Nugent, bds Cliffwood
Grogan David J., (Beulah B.) painter, emp L. C. Peters & Sons, h Housatonic
Grottie Arthur, bds Lee Back rd, (Golden Hill rd) P. O. Box, Lenox Dale
Guillon Frank, rem to Lee
Guillot Louis, (Anna) emp Miss Mary Parsons, Yokun av, h do

HADLEY CHARLES E., bds Church
R. Irving, (Sarah B.) electrician, h Church
Hagburg Alma Miss, emp "Stoneover", Yokun av, bds do
Hageman Annie M. Miss, h Cliffwood
Henry P., (Lillian E.) farmer Bishop Place, h Kemble
Lena B. Miss, emp stenographer, A. H. Rice Co., Pittsfield, bds Dugway rd n East
Mary R. Miss, emp stenographer A. H. Rice Co., Pittsfield, bds Dugway rd n East
William E., (Ellen) h Dugway rd n East
Hagyard Frank C., (Georgia D.) druggist, Main c Housatonic, h do
Haines Anna D. Mrs., bds Main
Hale Edward P., (Anna W.) physician, Walker, h do
Hall Anthony P., (Mildred M.) rem from town
Hallahan Timothy J. Jr., (Grace) salesman, Country Club Beverage Co., h Pittsfield rd
Halpin Alexander T., (Alice E.) carpenter, h Church
George T., emp Hutchinson Gas Station, Main, bds Hubbard c Maple
M. Leo, plumber, bds Housatonic, below Willow Lane
Margaret W., widow Michael J., h Hubbard cor Maple
Michael, (Mary) mason, h Housatonic below Willow Lane
Richard, (Hannah) laborer, h West
Richard J., prop. Halpin's Gas Station, bds West
Richard V., bds Housatonic below Willow Lane
Ruth E. Miss, emp Industrial Bankers N. A., bds Hubbard cor Maple
Thomas J., (Margaret) emp "Pine Needles", h West Mt. rd n do
William, emp Groton Place, bds Hubbard cor Maple
Winifred N. Miss, emp George A. Mole, Cliffwood, bds do
Halpin's Gas Station, prop. Richard J. Halpin, h West
Hamilton Benjamin, laborer, bds West Mt. rd
Israel, (Louise) h West Mt. rd
Hannon Anna Miss, h Main
Mary Miss, h Main
Hansen Ernest S., (Nancy) rem from Lenox
Harper Method Shop, Miss Edith M. Flood, Main
Harrer Felicien, blacksmith, h Housatonic
Harrigan Frances M., widow David M., h E. Main, P. O. Lenox Dale
Harris Charles, (Marie) h Stockbridge n Kemble
Emma Mrs., bds "Meadow Place" Main
Fordsyce L., (Violet) emp Mahanna Hotel, h Housatonic
Francis L., emp Collins Kennels, Pittsfield, bds Housatonic
Lawrence T., (Dorothy S.) emp State of Mass., h East bey school house
Victoria B. Miss, rem to Springfield
Hartman Charles, (Geneva M.) emp Bird Sanctuary, h West Mt. rd
Haven Joseph, (Marie) h "Overlee" Stockbridge
Louis, bds "Overlee" Stockbridge
Lucy, bds "Overlee" Stockbridge
Peter, (Jennie) emp Berk. Gravel Co., h Main, P. O. Lenox Dale
Haverstock Frank, (Mary) porter Curtis Hotel, h Tucker
Havin Joseph, (Mary D.) emp Valley Mill, h Kemble
Louis, bds Kemble
Lucy M. Miss, student, bds Kemble
Hawkins Howard L., bus driver emp Berk. St. R. R., bds New Lenox rd n Pittsfield rd
John H., bds New Lenox rd n Pittsfield rd
Hayes Michael P., (Nora E.) plumber, h Housatonic
Hayes Michael P., (Nora E.) rem to Lee
Healey Daniel P., emp Maskell-Broderick Co. Inc., bds Housatonic
Francis J., rem to Malden
John W., bds Housatonic
Mary, widow Thomas F., h Housatonic
Thomas F., bds Housatonic
Heath Harold G., bds East n New Lenox rd
Lester G., (Clara E.) h East n New Lenox rd

Heath Marion Miss, bds Kemble at "Bellefontaine"
Perry C., (Hattie J.) teamster emp Foster Place, Kemble, h do
Heathfield Albert L., emp Peter's Antique Shop, bds Walker
Hedwall Nancy Miss, h Stockbridge bey Hawthorne
Henderson Ada M. Miss, rem from town
Fred G., rem from town
Lillian, widow James Y., bds East bey Hubbard
Thomas J., rem from town
William E., (Ada M.) rem from town
Henneberry John M., (Marguerite) emp Pittsfield, bds East n line, P. O. Pittsfield
Hennesey Mark H., (Nora C.) emp Smith Paper Inc., Lee, h Main, P. O. Lenox Dale
Michael E., clerk, emp Berk. Gravel Co., h E. Main, P. O. Lenox Dale
Henry Chrissie W. Miss, bds West
Walter G., supt. Groton Place, h West
Herrick Alice I. Miss, emp Pittsfield, bds East bey school house
Edgar C., (Emma C.) emp Pittsfield, bds East bey school house
Edna M. Miss, bds East bey school house
Frances M. Miss, emp Pittsfield, bds East bey school house
George J., rem to Pittsfield
Oscar J., emp Miss Hall's School, bds East bey school house
Herzog Adrian B., rem to Stockbridge
Hesse Eric Karl, (Kate E.) emp "High Lawn", h Stockbridge n Kemble
Hey George E., master, Lenox School, bds do Kemble
Hibbard Charles R., (Albertha E.) emp G. E. Co., Pittsfield, h East n New Lenox
Dorothy Miss, bookkeeper emp Lenox Club, bds Hubbard n Wehry Farm
Ella M., widow J. James, bds Holmes rd n Pittsfield rd, P. O. R. F. D. Pittsfield
Ernest B., bds Holmes rd n Pittsfield rd
Lewis J., (Freda) h Holmes rd n Pittsfield rd
Hicock George F., bds East bey New Lenox rd
High School, Housatonic, Henry L. Smith, principal and superintendent
Higgins James, (Mary J.) coachman, Miss Kate Carey, h Main
James Jr., emp Miss Kate Carey, bds Main
Mary E. Miss, reg. nurse, bds Main
William E., emp Miss Kate Carey, bds Main
Higginson George, (Emily) h "The Ledge", Cliffwood c Yokun av
Hines Frank N., rem to Pittsfield
Hinman Roger, master emp Lenox School, Kemble bds do
Hiuban Jean, laborer, h Walker
Hi-way Diner, Clarence X. Dwyer, prop., Pittsfield rd, P. O. Pittsfield R. F. D.
Hoffman Ella M., widow Charles L., bds "Meadow Place" Main
Hogan Eugene G., emp New York City, bds Housatonic n Lenox Station
John F. X., emp Boston, bds Housatonic n Lenox Station
Michael T., emp Sewer Dept., h Housatonic at Lenox Station
Mary A. Miss, teacher, Lenox Dale, bds Housatonic at Lenox Station
Staniuslaus G. Miss, reg. nurse, bds Housatonic at Lenox Station
William J., carpenter, and painter, bds Housatonic at Lenox Station
Hood Charles, (Elizabeth) rem from town
Houghtaling Louis, bds Church, P. O. Box Lenox Dale
Rose B., widow Fred E., bds Church, P. O. Lenox Dale
Howard James J., emp Joseph T. Cowhig, bds Main
Howes Arthur M., rem to Pittsfield
John M., (Fannie A.) bds Pittsfield rd, P. O. Pittsfield
Maurice W., (Carrie M.) carpenter, emp Pittsfield, h Christian Hill
Orrin M., (Florence E.) emp Eastover Estate, h Pittsfield rd, P. O. Box R. F. D., Pittsfield
Howland J. Arthur, (Gertrude M.) gardener Lenox School, h Kemble
Huban Bart E., (Rosanna L.) emp Washburn's Store, h E. Main, P. O. Lenox Dale

Huban Hannah A., widow Luke A., h E. Main, Lenox Dale
John, h Walker n East
Huber Alfred, emp A. & P. Tea Co., Housatonic, bds High
Alice E. Miss, emp New York City, bds High
Anna B. Mrs., emp Lenox School, bds Kemble
Charles A. mechanic, bds High
Charles, gardener, emp Mrs. Shepard, h High
Lena J. Miss, emp Rev. Latta Griswold, bds Walker
Lillian Miss, emp Curtis Hotel, bds High
Morris, emp Town of Lenox, bds High
Walter, (Estella K.) emp G. L. Winthrop, h Tucker
William, bds High
Hughes Alice M. Miss, reg. nurse, bds Church
Bernard L., emp Rogers Electric Co., bds Church n Franklin
Dorothy E. Miss, reg. nurse, bds Church
Edward M., (Alice) chauffeur, emp Miss Rand, bds Housatonic
George L., (Katherine) clerk, Post Office, h Fairview av
Harry C., prop. Hughes Variety Store, bds Tucker
James M., rem to Pittsfield
John J., (Mary E.) janitor of schools, h Church n Franklin
J. Raymond, rem to Glens Falls, N. Y.
Margaret B. Miss, bds Church
Patrick H., (Katherine) emp Harry C. Hughes, h Tucker
Walter F., chauffeur, emp Wm. B. Bull & Sons Inc., bds Church
Variety Store, prop. Harry C. Hughes, h Housatonic
Hunnewell George, chauffeur emp Shipton Court, Crossroads, bds do
Hurlbrut Stephen, (Irene) h "Cozy Nook" West
Hurley Kneil J., emp Maskell-Broderick Co. Inc., res Pittsfield
Hurst Herbert F., (Mary A.) The Clifford Co., h Village View
Travor F., bds Village View
Hutchinson Anita M. Miss, emp Agri. Nat'l Bank, bds New Lenox rd n East
Charles S., (Annie) caretaker, emp Fahnestock Place, h East n do
Clarence B., (Lottie A.) farmer, h East n New Lenox
Clayton E., emp Berkshire Auto Repair, Main, res Pittsfield
Emma, widow Sanford K., h Pittsfield rd, bey Cong. Church
Estelle G. Miss, vocal teacher, bds New Lenox rd at R. R. Depot
Frank D., (Ruth L.) h East n New Lenox rd
Franklin T., (Pauline) emp Berk. Gravel Co., h E. Main P. O. Box Lenox Dale
Garfield A., (Minnie B.) carpenter, h East n New Lenox rd
Harry C., (Gertrude M.) accountant, bds New Lenox rd n East
Mary H. H., widow Herbert H., h New Lenox rd n East

HUTCHINSON OLIVER L., (Olive D.) prop. Berkshire Auto Repair Shop, Main, res Pittsfield—See page 268
Orrin M., (Marion H.) carpenter, and contractor, h New Lenox rd n East

HUTCHINSON OSCAR R., prop. Hutchinson Garage, automobile supplies, gasoline, Chrysler, Packard and Plymouth cars, also Chief Fire Department, Franklin, h Tucker—See page 267
Oscar S., grocer, New Lenox rd, h do
Viola G. Miss, teacher emp Pittsfield, bds New Lenox rd n East
Walter A., bds East n New Lenox rd

IDEAL INN, Walter E. Wagstaff, auto accessories, filling station, confectionery etc., Pittsfield rd

JABRON FRANK, (Mary) tailor emp James Fantini, h Church
Jack Clarence, emp Smith Paper Inc., bds East n Housatonic
Lena T., widow William Y., h East n Housatonic
& Bob's Filling Station, Jack Culverhouse and Robert Frisch, props., Pittsfield rd
Jacobs Dorothy V. Mrs., emp Cook's Camp, Pittsfield rd cor Holmes rd, P. O. R. F. D. Pittsfield; winter res., 36 W. Housatonic St., Pittsfield

James Bernard P., (Adelaide) laborer, h Dugway rd n East
Helen A. Miss, emp Burkes in the Berkshire, bds do
Matilda V. Miss, bds Dugway rd East
Simon M., (Minnie) laborer, h off East bey Dugway rd
Jappron Mary, widow John, bds Hiland Dale, Lenox Dale
Jaques Caroline, widow Henry P., h Cliffwood
Jarvis William A., (Kate) rem from town
Jaynes Charles E., (Emma L.) laborer, h Willow Lane
Clarence F., laborer, bds Willow Lane
Edward Wesley, (Ada R.) emp R. S. Tillotson, h Willow Lane
—See James
Jenkins Alva M. Miss, emp Lenox Library, bds Kemble
Bertha M. Miss, teacher Vassar College, bds Kemble
E. Alfred, rem to Madison, N. J.
Edwin, (Anna) supt. "Bellefontaine", Kemble, h do
Jerome Ambrose J., (Ida J.) emp So. N. Eng. Ice Co., h West
Hattie Miss, emp C. Loomis, Cliffwood, bds East
Phinneas L., (Frances) h East n East
Johnson Adeline O. Miss, supervisor music and drawing, public schools, bds Housatonic
Coletta M. Miss, bookkeeper, bds Housatonic
Ella G. Miss, bds Housatonic
Harriett M. Miss, bds "Meadow Place" Main
Henry A., (Georgianna) emp Berkshires Hunt and Country Club, h Lee rd
John M., real estate and insurance, bds Housatonic
John W., (Anna M.) emp J. H. Johnson, h Church
Joseph H., (Ellen M.) plumbing, steam and gas fitting, etc., Church, h School
Joseph J. Rev., bds School
Thomas D., (Mabel) emp Joseph H. Johnson, h Church
William E., emp Johnson's Plumbing Shop, bds School
Jones Byron, bds Pittsfield rd n Holmes rd, P. O. R. F. D. Pittsfield
Charles, emp Elm Court, bds do
Clinton O., (Lura P.) retired, h Walker
JONES HENRY W., (Mary J.) successor to Ventres & Jones, electrical contractor, h Church
Phillips D., rem to Southborough, Mass.
Joyce Ellen, widow Michael, h Hubbard
Joyner Charles E., (Leda) h Hiland Dale, P. O. Lenox Dale
Fred G., (Lydia) emp Columbia Mills, h E. Main, P. O. Lenox Dale
George A., (Emma R.) painter, h Hiland Dale, P. O. Lenox Dale
Harry A., (Mary E.) painter, h Hiland, P. O. Lenox Dale
Herbert C., bds New Lenox rd
Herbert N., (Beatrice E.) attorney at Law, Lee, h New Lenox rd
Howard G., bds Housatonic
J. Edgar, (Eva L.) emp O'Brien's Restaurant, h Housatonic
Mary Miss, bds Hiland Dale, P. O. Lenox Dale
Virginia M. Miss, bds New Lenox rd

KANE EDWARD F., clerk emp Kane & Wheeler, Main, bds Kemble
Francis J., emp New York, bds Kemble
James L., emp New York City, bds Kemble
John, (Susan) emp Berk. Estates, Inc., h Kemble
Joseph E., Kane & Wheeler, Main, bds Kemble
Vincent J., bds Kemble
William P., emp Hartford, Conn., bds Kemble
& Wheeler, Joseph F. Kane and Francis R. Wheeler, groceries, meats and vegetables, Main
Karp Albert P., emp "Log Cabin", bds do
Benjamin, mgr. "Log Cabin", Pittsfield rd, h do
Kealy William W., (Elizabeth A.) rem to Worcester
Keefe David T., bds Cliffwood
John J., bds Housatonic
William, laborer, bds High

Keeler Celestia H., widow King D., bds "Meadow Place" Main
John, (Annie) h West n Stockbridge
Keeley William T., emp Knights of Columbus Hall, bds Lenox Hotel
Kelly A. Terese Miss, bds Tucker cor Fairview
Catherine M. Miss, teacher principal, Center School, bds Housatonic
Elizabeth Miss, teacher emp Plymouth, Mass., bds Tucker cor Fairview av
Helen M. Miss, stenographer, emp Boston, bds Main
John J., (Mary) emp Lenox Club, h Fairview av
John F., (Edith) station agent, West Stockbridge, N. Y., N. H. & H. R. R., res S. Lee
John V., student, bds Fairview
Mary C. Miss, stenographer, bds Tucker cor Fairview av
Mary S. Miss, teacher, emp Pittsfield, bds Fairview
Michael J., undertaker and funeral director, Main, res 90 High, Lee
Theresa Miss, nurse, bds Tucker
Thomas J., (Mary) h Tucker cor Fairview
Thomas J. Jr., emp Swift & Co., Pittsfield, bds Tucker cor Fairview
Kendall Lillian B. Miss, bds East bey Schoolhouse
Kendrick Charles, (Alice L.) chauffeur emp "Uplands", Stockbridge h do
Kennedy Harry, (Nora J.) emp Hotel Lenox, h do
Kergaravat Toussaint, (Mary) emp "Stoneover", Yokun av, h do
Yves, emp Elm Court, bds do
Kerr Marion Miss, student, bds Holmes rd n Pittsfield line
Robert, (Mary E.) h Holmes rd, P. O. Pittsfield, R. F. D.
Kerveran John, emp "Elm Court" Stockbridge, bds do
Kickery Joseph, (Yvonne) laborer, h West Mt. rd n West
Murdick K., (Catherine) emp Bristead's Estate, h West bey Shadowbrook, P. O. Lenox
Kilboy Katherine, widow Peter, bds Mill P. O. Box Lenox Dale
Kiley Bridget, widow John, h Cliffwood n Yokun av
Catherine Miss, emp Eaton Paper Co., Pittsfield, bds Cliffwood
John, carpenter, bds Cliffwood
Joseph T., (Mabel B.) emp Town of Lenox, h West
Mary E. Miss, bds Cliffwood
Thomas A., teacher, emp Lakemont, N. Y., bds Cliffwood
Killian Mary Miss, emp "Meadow Place" Main, bds do
Kilmer Dorothy M. Miss, reg. nurse, bds East n Hubbard
George M., (Dora M.) emp G. E. Co., Pittsfield, h East n New Lenox rd
John P., (Bessie) h East n Hubbard
King Frank H., (Florence F.) rem from town
Kirby Agnes G. Miss, bds Hubbard n Maple av
Anna A. Miss, bds Hubbard n Maple
Grace M. Miss, bds Hubbard n Maple av
Henry W., (Madeline E.) bds Hubbard n Maple av
James F., bds Pittsfield rd n Auchmuty School
James S., emp W. B. Bull Sons, Inc., bds Hubbard n Maple av
John P., (Katherine) carpenter, h West
John W., bds West
Joseph, emp Mrs. Elizabeth Turnure, West, bds Pittsfield rd n Auchmuty School
Joseph J., (Rose) policeman, h Hubbard n Maple av
Joseph J. Jr., (Catherine) emp W. B. Bull Sons, Inc., h Hubbard n Maple av
Robert, (Mary M.) h Pittsfield rd
Robert P., rem to Albany
William, emp Bishop Davies, Sunset av, bds Hubbard n Maple
William A., rem to Connecticut
William E., bds Pittsfield rd n Auchmuty School
William P., painter, bds Hubbard n Maple av
Kirchner Clarence B., (Exilia M.) mechanic, h Reynolds
Klipp Herbert J., (Edesse D.) watches, diamonds and jewelry, repairing, etc., Walker, h Stockbridge also vice pres. Burke's in the Berkshires
Kloss Joseph S., farmer, bds East P. O. Lenox Dale

Kneeland Adele Miss, h "Fairlawn", West
Knowlton Elizabeth, widow Fred, h East n Hubbard
John R., (Elizabeth) rem from town
Robert A., bds East n Hubbard
Wilbur G., chauffeur, bds East
Winfred, emp Pittsfield Electric Co., bds East n Hubbard
Kotaski Joseph, (Mary) h Fairview
Lena Miss, emp Court House, Pittsfield, bds Fairview av
Viola Miss, bds Fairview av
Krebbs William, bds Holmes rd n Pittsfield rd
Krisienski Agnes Miss, emp Pittsfield, bds West
Anthony, bds West
Constanti, (Sadie) emp N. H. Pease, h West
William P., rem to Jersey City, N. J.
Kryzoinski John, gardener, bds West
Kushi Joseph J., (Agnes C.) rem to Pittsfield

LaBRODE MARGARET L. MISS, teacher Center School, bds Housatonic n Hynes av
Nora E., widow Existe, h Housatonic n Hynes av
Lagarce Emil, (Eloise) emp Elm Court, h Walker n Four Corners
George E., (Gladys) carpenter, Hiland Dale, P. O. Lenox Dale
La Goffe John, (Jeanne) rem to France
John, bds Stockbridge
Lahart Edward T., (Grace G.) emp Lenox Club, h Yokun av
Edward T. Jr., emp J. N. Johnson, bds Yokun av
Grace Miss, reg. nurse, bds Yokun av
John C., plumber, bds Yokun av
John F., bds West
John F., emp Lenox Club, bds West
Joseph, emp Winthrop's Estate, bds Yokun av
Margaret A. Miss, emp New York, bds West
Mary, widow Edward, h West
Mary K. Miss, emp New York, bds West
Nellie A. Miss, reg. nurse, bds West
Walter E., (Grace F.) prop. Tansey & Lahart, plumber and steam fitter, Housatonic, h Village View
William J., emp Lenox Club, h West
William T., (Constance M.) emp Rogers Elec. Co., h School
Lahey John R., (Marion) emp Berk. Life Ins. Co., h New Lenox rd n Pittsfield rd
Lalonde James, h Hynes
Lamontagne Cyprien, prop. Elm Tree Filling Station, Pittsfield rd, h do
Lamoureux—See Lamoree
Lane David M., emp Shepard's Estate, bds Cliffwood
George H., (Edith A.) emp Berk. Gravel Co., h Church, P. O. Box Lenox Dale
Norman D., (Annie M.) janitor, emp St. Ann's Church, h Cliffwood
Lanfair George W., (Janet M.) emp Brushwood Farm, Pittsfield rd, h r do
La Pointe Margaret P. Mrs., h Hiland Dale, P. O. Lenox Dale
Stephen, (Lizzie) h Main, Lenox Dale
Laremans Florient, rem from town
Marie Mrs., rem from town
Lasher Elizabeth M., widow John, emp Avery's Store, E. Main, h Lee Back rd, (Golden Hill), P. O. Box Lenox Dale
Lauber Emily Miss, emp Columbia Mill, h Elm, P. O. Lenox Dale
Lena Miss, emp Columbia Mill, bds Elm, P. O. Lenox Dale
Leonia Miss, emp Columbia Mill, bds Elm, P. O. Lenox Dale
Laurel Lake, southern part of Lenox on boundary line of Lee and end of Laurel Lake rd
Lake Ice Co., Joseph T. Cowhig, Main
Laux Louis, emp Greenock Inn, Lee, bds Walker n Four Corners
Lavalette Joseph, (Mary K.) emp Valley Head, h Cliffwood
Lawrence Julia Miss, bds "Meadow Place" Main
Leach Albert J., (Helen E.) emp G. E. Co., Pittsfield, h Housatonic

Leary Agnes P. Miss, student, bds West
Bernard M., emp Groton Place, bds West
Ellen, widow Michael B., h West
Mildred C. Miss, reg. nurse, bds West
Thomas F., (Alice T.) carpenter, h Housatonic n Willow Lane
William J., (Alyce F.) foreman, emp Groton Place, h West
Lebeux Frances, widow Joseph, rem to Detroit
Mary F. Miss, rem to Detroit
Yves, rem to Detroit
Ledeur Ernest, laborer, bds Walker bey Lee rd
Lefebvre Peter, (Mae M.) emp Dettinger Lumber Co., Pittsfield, h Holmes rd n Pittsfield rd, P. O. R. F. D. Pittsfield
Legin William, bds Church, P. O. Box Lenox Dale
LeGoff Lewis, emp Elm Court, Stockbridge, bds do
Lennon Margaret Mrs., rem to Albany, N. Y.
Lenox Academy Bldg., Main
Brotherhood, h Walker
Cleaners & Dyers, George Loukidis, prop., Mahanna Blk, Housatonic
Club, (Edward T. Lahart, mgr) Yokun av
Coal Co., (Claude W. Tillotson, prop.) dealer in coal, wood, hay and straw, grain, hardware and paints, Main, Lenox Dale
Dale Fire Department House, Elm, Lenox Dale
Dale Hose Co., Lenox Dale
Dale Cash Market, William H. Washburn, prop., groceries and meat market, East Main, Lenox Dale

LENOX DALE POST OFFICE, East Main, Harry R. Avery postmaster

Dale School, E. Main, Lenox Dale
Depot, east end of Housatonic, William W. Kealy, agt.
Drug Store, prop. Bartholomew I. Degnan, h Church
Fire Department, Walker n Town Hall, O. R. Hutchinson, chief
Garage, W. V. Sporer, prop, high grade automobiles and accessories, Machine shop in connection, Sunset av n Main
Harness Co., Gustav Schoelzel, prop., Housatonic n Church
Horticultural Society, Town Hall Bldg., Walker
Hotel The, Mrs. Nora J. Kennedy, prop., h Housatonic
Library and Reading Room, Sedgwick Hall bldg., Main, Miss Edith O. Fitch, librarian
Lock-up, Walker

LENOX NATIONAL BANK, Town Hall Bldg., Main, pres., George A. Mole; cashier James D. Cameron—See page 266

News Room, Walter M. Coakley, newsdealer and stationer, books, magazines, cigars, etc., Town Hall Bldg., Walker
Package Store, Daniel E. McIntyre, prop., Church n Housatonic, Tel. 57

LENOX POST OFFICE, Charles H. McCarty, acting postmaster; Joseph N. Walsh, assistant postmaster, Walker c Main

LENOX SAVINGS BANK, Pres. Edward P. Hale; Vice Pres. Leonard H. Peters; Treas., Charles M. Sears; Ass't Treas., Miss Margaret C. O'Brien, Walker—See page 266

School, Rev. George Gardner Monks, headmaster; C. De Bore Cummings, assistant headmaster, Kemble
Shoe Rebuilding, Gus Pereglou, prop., Housatonic
Visiting Nurse Association, Miss Grace Murtha, Supt., Main
Water Co., Frederick S. Delafield, supt., Robert S. Tillotson, treasurer, office Housatonic n Main
Lester Edward A., (Arleta) painter and paper hanger, h New Lenox rd
Kenneth E., emp "Stoneover" Miss Mary Parsons, bds New Lenox rd n Pittsfield rd
Rita E. Miss, bds New Lenox rd n Pittsfield rd

Le Ster Peter, (Jeanne) clerk emp Clifford Store, h r Housatonic bey Willow Lane
Leveney Annie Miss, bds "Stoneover" Yokun av
Lewis Mabel, widow Lavario, bds East n Pittsfield Line
Wilfred G., gardener, emp "Bellefontaine", Kemble bds do
Leydet Desire, emp Home Farm, bds Cliffwood
Anna Miss, reg. nurse, bds West
Edouard, gardener, emp "Home Farm" h Cliffwood do
Louis (Lillian) plumber, h High
Joseph, (Marguerite K.) gardener, emp H. Lindsley, Yokun av, h do
Leon P., (Leoncie) Supt. emp R. Jay Flick, h West
Margaret J. Miss, bds West
Lillie Charles P., (Catherine P.) missionary, h West Mt. rd n Pittsfield rd
Lillis Thomas, (Stella A.) emp Power Station, Lee, h West Mt. rd
Lindsley Halstead, (Emily) h "Sunnyridge" Yokun av
Thayer, rem to Canada
Virginia H. Miss, h "Sunnyridge", Yokun av
Lindstrom Nyles, butler emp John Shepard, Cliffwood, bds do
Liston Patrick J., (Elizabeth L.) emp Niagara Mill, h Tillotson, P. O. Lenox Dale
Thomas, bds Franklin
Livermore George K., (Elizabeth T.) h Cliffwood
"Log Cabin" The, Clarence C. Burke, prop.; Benjamin Karp, mgr., Pittsfield rd
Longstreet Christopher, (Ada E.) houseman emp Miss K. Bonner, Walker, h do
Loomis Chauncey C., (Elizabeth) emp N. E. Lime Co., Pittsfield, h Cliffwood
Lorette Charles, (Ethel) emp town Lenox, h Tillotson av, P. O. Lenox Dale
Rose M., widow Prosper, bds Tillotson av, P. O. Box Lenox Dale
Loubard Harvey, emp Elm Court, h Tillotson av, Lenox Dale
John, bds Tillotson av, P. O. Box Lenox Dale
Josephine Miss, emp New Britain, Conn., bds Tillotson av, P. O. Box Lenox Dale
Loughran Thomas P., (Mary F.) emp Columbia Mill, bds Elm, P. O. Lenox Dale
Loukidis George, (Tispina) prop. Lenox Cleaners and Dyers, Mahanna Blk, Housatonic, h do
Loven Hans E., (Esther A.) bds Taconic
Lowrey Frances Miss, bds "Meadow Place" Main
Lucey William V. Rev., curate, St. Ann's Catholic Church, Main, bds n do
Ludlow Louisa G. Miss, h Main
Lussier Fortunat J., houseman, bds Pittsfield rd
Lux John C., bds East bey Hubbard
Minnie E., widow Felix P., h East bey Hubbard
Lyle Elizabeth D. Miss, student, bds Walker
Lynch Norman D., in U. S. Navy, bds Taconic n Hubbard
Raymond E., (Celestine) carpenter and contractor, h Taconic av
Lyons Anna, widow Thomas B., h Church
John E. Rev., president "Shadowbrook", h do
Stephen J., bds Church

MACDONALD HELEN MISS, vice principal and teacher, High School, h Pittsfield rd n Cong'l Church
Hugh, rem from town
Mary Miss, teacher emp Munson, Mass., bds Pittsfield rd n Cong'l Church
Patrick, rem from town
—See McDonald
Mackey Catherine E. Miss, dressmaker, h Cliffwood
Catherine E. Miss, graduate nurse, bds Cliffwood
David H., (Nellie A.) emp L. C. Peters & Son, h Housatonic n Church
Edward, h Housatonic
Ellen Agnes Miss, teacher Center school, bds Housatonic
Eugene J., (Mary M.) emp Town, h r Housatonic n Church
Eugene J. Jr., bds r Housatonic n Church

Mackey George T., bds West
Helen E. Miss, bds r Housatonic n Church
Helen M. Miss, bds Cliffwood
Johanna C. Miss, dressmaker, bds Housatonic
Lawrence A., (Alice V.) h Housatonic
Lizzie M. Miss, h Hubbard, n Reynolds
Margaret M. Miss, emp Springfield, bds r Housatonic n Church
Mary M. Miss, dressmaker, h Cliffwood av
Mary M. Miss, bds West
Mary M. Miss, teacher, bds West
Mary, widow William J., h West
Richard M., electrician, h West
Timothy, h Cliffwood
William J. Jr., (Cora A.) dentist, Stockbridge, bds Village View
MacLean Charles D., (Elizabeth) Supt. emp Miss A. Kneeland, Fairlawn, West, h Sunset av
Mary Miss, emp "Stoneover" Yokun av, bds do
MacRoberts Ethel C. Miss, child nurse emp New Haven, Conn., bds Holmes rd n Pittsfield rd, P. O. R. F. D. Pittsfield
John E., (Ida M.) h Holmes rd n Pittsfield rd, P. O. R. F. D. Pittsfield
Magner Katherine Miss, prop The Little Shop in the Garden, res Pittsfield
Mahan Ellen, widow James, rem from town
Thomas W., (Agnes) rem from town
William, (Anna) plumber emp Elm Court, Stockbridge, h do
Mahanna Annie L., widow William T., h Church n Housatonic
Block, Housatonic bet Main and Church
Catherine, widow John, h Housatonic
Catherine A. Miss, organist emp St. Ann's R. C. Church, Main, bds Housatonic
Edward, accountant, bds Church n Housatonic
Florence C. Miss, prop. Mahanna Hotel, Church n Housatonic, h do
Helen A. Miss, bds Housatonic
Hotel The, Miss Florence C. Mahanna, prop., Church c Housatonic
John G., emp Eagle Pub. Co., Pittsfield, bds Church n Housatonic
John J., (Helen) real estate, h Housatonic
Julia, widow Michael E., bds Housatonic
Timothy E., (Mary A.) emp Gregory's Market, Main, h Church
Mahe Morris, emp Elm Court, bds Walker
Mahlstrom Joseph, (Selena) superintendent, bds Taconic av
Mahoney Daniel J., emp Columbia Mill, bds Mill P. O. Box Lenox Dale
Edmond, rem from town
John, (Mary) rem from town
Joseph J., (Katherine) emp Niagara Mill, h Lenox rd
Mary K., bds Mill, P. O. Box, Lenox Dale
Maie Josephine Miss, rem from town
Maillot Hortense, widow Joseph, h Lawton av, P. O. Lenox Dale
Joseph, emp Clifford Co., bds Lawton av, P. O. Lenox Dale
Mailloux Bertha J., widow Arthur J., bds Cliffwood

MAIN STREET GARAGE, W. B. Bull Sons, Inc., Main—See page 269

Maiorano Catherine Miss, student, bds Housatonic
John, (Carmelo) emp Bishop Place, h Housatonic
Malone Andrew, (Mary) emp Town of Lenox, h Village View
Catherine F. Miss, rem to New York City
Elizabeth Miss, bookkeeper, emp R. S. Tillotson, bds Village View
Joseph W., bds Village View
Lebert, (Anna C.) emp W. B. Bull Sons, Inc., h Housatonic n Church
Louis, h Village View
Mary Miss, emp Stockbridge, bds Village View
Mary C. Miss, emp Mrs. Loomis, Cliffwood, bds Village View
Rosalie Miss, emp Rev. A. P. Stokes, bds Village View
Rose V. Miss, teacher, emp Pittsfield, bds Village View
Mangin Emile P., (Catherine A.) emp Smith Paper Inc., h Elm, Lenox Dale

Mangin Louise Miss, bds Church, P. O. Lenox Dale
William J., bds Elm, Lenox Dale
Manley Charles W., rem to Springfield
Gladys A., reg. nurse, bds Lee rd
Nathaniel W., (M. Louise) supt., emp Miss G. W. Sargeant, h Lee rd n do
Mann Louis D. G., (Elise) supt., emp Mrs. Schermerhorn, h Court House Hill
Manodritta Cremone Miss, emp Shipton Court, Crossroads, bds do
Marceille Anthony, bds East n Four Corners
Marchand Frank, (Louise) gardener, emp "Pine Needles", h West Mt. rd n do
George W., (Louise F.) emp H. Lindsley, Yokun av, h Housatonic
Marchant Alfred G., emp Stockbridge, bds E. Main, P. O. Box Lenox Dale
Marchino Alfred J., emp A. & P. Store, cor Church and Housatonic, bds High
Helen M. Miss, student, bds High
Jack J., (Mary E.) emp A. & P. Store, cor Church and Housatonic, bds High
Mariano John, (Carmella M.) gardener emp Berk. Estates, Inc., h Kemble
Marchetti Guy, student, bds Housatonic bey Willow Lane
Lena K. Miss, bookkeeper emp C. G. Deloye, bds r Housatonic bey Willow Lane
Marchino John, emp Foster's Estate, h High
Marsden Harriet, widow Walter S., rem to Pittsfield
Marsh Ernest G., rem from town
Marshall John, (Amanda D.) chauffeur, emp "Brook Haven", Cliffwood, bds Village View
Michael T., emp Pittsfield, res Lenox Dale
Martin Anna Mrs., sub. teacher, bds Housatonic bey Willow Lane
Augustus E., (Rita) painter, Clifford Co., Main, h Elm, P. O. Lenox Dale
Augustus T., (Katherine) emp Smith Paper Inc., h Elm, P. O. Lenox Dale
Chester, emp Clifford Co., res Lee
Edward H., draughtsman emp Clark-Aiken, Lee, bds E. Main, Lenox Dale
Francis W., stone mason, Smith Paper Inc., h Elm, P. O. Lenox Dale
George H., bds E. Main, P. O. Lenox Dale
John D., bds Fairview
John H., (Agnes M.) mason, h Fairview av
Joseph E., emp Washburn's Grocery, East Main, bds do, P. O. Lenox Dale
Lawrence, bds East Main, P. O. Lenox Dale
Louis E., (Constance) emp Eagle Mill, h Tillotson av, P. O. Lenox Dale
Michael J., (Margaret M.) meats and provisions, E. Main, Lenox Dale, h do
Robert W., (Susan J.) emp Hathaway Bakery, h New Lenox rd n East
Roland O., (Inez) emp Clifford Co., Lenox, h E. Main, P. O. Lenox Dale
Wellington W., emp Smith Paper Co., bds Elm, P. O. Lenox Dale
Maskell Arthur W., (Elise) emp New York City, h Pittsfield rd
Arthur W. Jr., (Anita) plumber, emp Maskell-Broderick Co. Inc., h Pittsfield rd
Bertram, (Florence) emp Maskell-Broderick Co. Inc., h Main
Dorothy Miss, student, bds Fairview
Edna M. Miss, student, bds Fairview
Frederick, (Mary) pres. Maskell-Broderick Co. Inc., h Fairview av

MASKELL-BRODERICK CO. INC., Frederick Maskell, pres., Timothy W. Broderick, treas., hardware, paints, oils, sporting goods, plumbing and steam fittings, crockery and house furnishings bicycles, auto tires, radios and supplies, Main—See page 268

Massina Samuel J., (Anna) emp Curtis Hotel, h r Franklin
Masterson Joseph H., Masterson Filling Station, Pittsfield rd, res Pittsfield
Matthews John, (Catherine) summer resident, "Underhill Farm", West Mt. rd
Mattoon Frank S. Jr., (Louise) mechanic, emp W. B. Bull Sons, Inc., h Tucker
Maxwell Samuel, bds Brushwood Farm, Pittsfield rd
McCabe James A., rem to Dalton
John J., bds Roy av, Lenox Dale
John J., Jr., (Colletta R.) plumber, emp J. H. Johnson, h School
McCarthy Emma L., widow Eugene, h Tucker
McCarty Charles H., (Gertrude A.) acting postmaster, Post Office, Housatonic, h Sunset av
Delia Miss, emp Shipton Court, Crossroads, bds do
Mary L., widow Patrick, bds Taconic av
McCormack Owen J., blackmsith, Hynes av, h do
McCormick John, rem to Northampton
Michael P., (Annie) plumber, h Main, P. O. Lenox Dale
McCracken Nettie Miss, bds "Sundrum House", Kemble cor Walker
McDermott Francis L., (Elizabeth) emp Henry Jones, h Housatonic
McDonnell William L., (Nellie B.) engineer, Smith Paper Inc., h Housatonic n Church
McDonough Hilda V. Miss, teacher emp Freehold, N. J., bds Elm, Lenox Dale
John E., emp Columbia Mill, bds Elm, Lenox Dale
Mary E. Miss, bds Elm, Lenox Dale
Stephen, bds Elm, Lenox Dale
Thomas, h Elm, P. O. Lenox Dale
Thomas Jr., emp Eagle Mill, bds Elm, Lenox Dale
Winnifred Miss, operator emp N. E. Tel. & Tel. Co., Lee, bds Elm, Lenox Dale
McGee Charles V., rem to New York City
John J., coachman, emp Stonover Farm, h Village View
John J. Jr., bds Village View
Rosalie Miss, graduate nurse, emp New York City, bds Village View
McGinity Edward, bds Housatonic
John, (Jean B.) gardener, Turnure Place, h Housatonic n East
McGourty Gerald S. Rev., rector, St. Ann's Catholic Church, Main, h n do
McGuinass Mary E. Mrs., emp Mrs. Caroline Jaques, Cliffwood, bds do
McGowan John J., (Julia L.) h Main, New Lenox bey Iron Bridge, P. O. do
McInerney Leonora M. Miss, reg. nurse, bds Dugway rd n East
Timothy, (Nora) laborer, h Dugway rd n East
William L., bds Dugway rd, East
McIntyre Daniel E., (Florence E.) prop. Lenox Package Store, Church, h Housatonic bey Hynes av
Mildred Miss, rem to Pittsfield
Neil, rem to Pittsfield
Neil F., rem to Pittsfield
William J., rem to Pittsfield
McKegg Edward C., (Mary) chauffeur, emp Elm Court, h Stockbridge
McNamara Francis J., (Gertrude) agent emp Metropolitan Ins. Co., h Church
Meacham Duane B., (Marion E.) executive foreman emp 120th Camp Becket C. C. C., h New Lenox rd n East
Mead Kenneth J., rem to Pittsfield
Meadow Place, Mrs. Agnes B. Benedict, matron, (Unit of Berkshire County Home for Aged Women), Main
Meagher Catherine D. Miss, teacher, Lenox High School, h Pittsfield rd
Edmond, emp Bethlehem, Pa., bds Pittsfield rd
Helen Miss, teacher, Lenox Center School, bds Pittsfield rd
William J., emp Hutchinson Garage, res Stockbridge
Meaney Anna A. Miss, rem to New York City
Francis J., (Marion) emp "Wheatleigh", Stockbridge h do
Katherine Miss, rem to Syracuse, N. Y.

Meaney Mary T. Miss, rem to New York City
Nellie Miss, rem to New York City
Melvin Minnie E., widow William H., bds East n New Lenox
Menard Clement H., (Evelyn A.) rem to Pittsfield
Merrick William J., (Mary) chauffeur, emp "Overlee", Stockbridge, h do
John L., (Alice E.) station agent emp N. Y., N. H. & H. R. R., h Tucker
Merwin Edward L., (Lucy C.) supt. emp Trinity Church Property, h junction Walker and Lee rds
Messer Edward R. Dr., (Gertrude E.) physician and surgeon, office hours 9 to 10 and 2 to 4 and 7 to 8 and by appointment, h Housatonic office do
Messina Samuel, (Anna) emp Curtis Hotel, h Church
Metivier Frank L., (Elizabeth A.) houseman emp Sunset Inn, Main, bds do
Metz Robert Dr., (Elizabeth Gates) h "Fernbrook", summer res West Mt. rd, winter res, Chicago, Ill.
Meuret Adrienne Miss, bds Tillotson av, P. O. Lenox Dale
Jules P., (Mary B.) emp Elm Court, h Tillotson av, P. O. Lenox Dale
Meyer Haolise Miss, h "Overlee", Stockbridge
Millard Frank A., plumber, h E. Main, P. O. Lenox Dale
John Jr., laborer, emp Lenox Coal Co., h Main, Lenox Dale
Ray, (Mildred) rem to Pittsfield
Miller Anna, widow Anthony, h Willow Lane
Carrie Louise, widow Henry, rem from town
Frank, (June) emp Curtis Hotel, h Church
Harry P., rem from town
Wallace L., (Stella) painter, h Main, P. O. Lenox Dale
Minton Anna E., widow John C., h Franklin
William, bds Franklin
Mitchell Anna E. Miss, teacher, High School, bds Tucker
John, bds Tucker
Michael J., (Katherine) h Tucker
Mogan James F., rem to Ohio
Mole A. Chalmers, rem to New York City
Eleanor W. Miss, rem to Springfield, Mass.

MOLE GEORGE A., (Edna W.) attorney-at-law and Justice Lee District Court, real estate and insurance, Sedgwick Hall Bldg., Main, h Cliffwood
George E., clerk emp George A. Mole, bds Cliffwood
John W., student, bds Cliffwood
Monks George Gardner Rev., (Catherine K.) headmaster, Lenox School, h do Kemble
Monroe Lawrence, laborer, bds Hubbard
Montour Peter, (Maud M.) emp Town of Lenox, h West
Mooney Harry, (Frances) supt., emp Miss C. Buckingham, h West
Joseph C., (Margaret M.) rem to Lee
Joseph, emp Smith Paper Inc., bds Roy av, Lenox Dale
Margaret Mrs., rem to Lee
Mary L., widow Thomas M., h E. Main, P. O. Lenox Dale
Moore Clifford B., (Marie) h West Mt. rd bey Lime Kiln rd
William W., prop. Lenox Gardens, Walker, h do
Morgan Mary E. Miss, rem to Albany, N. Y.
Morton Ellen Miss, bds Kemble at "Bellefontaine"
Joseph, emp Elm Court, Stockbridge, bds do
Joseph A., bds Kemble at "Bellefontaine"
Mori Fritz, rem to Pittsfield
Morrier Anna D. Miss, rem to New York City
Claire Miss, rem to Springfield
Delphine, widow Frank J., rem to Springfield
Leon C., rem to New York City
Philip J., rem to Springfield
Raymond F., rem to Pittsfield
Morris A. Newbold, Jr., (Marjorie) lawyer emp New York City, bds "Brookhurst" West
George L. K., artist, "Brookhurst," bds West

Morris Helen, widow Newbold, h "Brookhurst" West
Stephanus Van C., bds "Brookhurst" West
Morrison Ellen A. Miss, trained nurse, bds Housatonic
Marcella H. Miss, emp Pittsfield, bds Taconic av
Richard, h Housatonic
Robert F., teacher, Pittsfield, h Taconic av
Ruth St. C. Miss, teacher, Center School, bds Taconic av
Morse Jessie M., widow Thomas S., h Housatonic n Church
Morton Nora, widow James J., emp "Bellefontaine", Kemble, h do
Mossey Mary G., widow Norman, h Housatonic
Mougin Edward J., (Anna M.) emp Columbia Mill, h Church
Mowatt Construction Co., general contractors, (James W. and Fred A. K. Mowatt) h Walker
Fred A., (Alva) emp Mowatt Construction Co., Walker, bds Hawthorne av
James W., (Katherine V.) emp Mowatt Construction Co., Walker, h Hawthorne
Moxon Thomas, (Lena M.) organist Trinity Church, also teacher of piano Master of Music, Lenox School, h Walker
Mullaney Thomas M., (Josephine S.) emp Columbia Mill, h Church
Munroe Alice, widow Henry, bds "Fairlawn" West
Munson Helen C. Miss, rem to Lee
Howard C., emp Granville Winthrop, bds Hubbard
Murphy George W., (Mary A.) elec. engineer emp G. E. Co., Pittsfield, h Pittsfield rd n Auchmuty Place
Murray George, (Daisy) emp Elm Court, Stockbridge, bds do
Henry, bds "Stone Wall Lodge", Pittsfield rd
James J., electrician, emp Rogers Electric Co., bds Housatonic below Hynes av
Lulu M. Miss, teacher Lenox High School, bds Housatonic below Hynes av
Mary, widow Martin, h Housatonic below Hynes av
Peter F., gardener, bds Housatonic n Hynes av
Murtha Eleanor A. Miss, teacher, Center School, bds Housatonic below Hynes av
Ellen L., widow Peter J., h Housatonic below Hynes av
Grace E. Miss, reg. nurse, Visiting Nurse Assn., h Main
James B., (Delia H.) plumber, emp Maskell-Broderick Co. Inc., h Hubbard
Mary A. Miss, bds Housatonic below Hynes av
Myer Joseph, (Alice) rem to Great Barrington
Nettie Miss, rem to Great Barrington

NAGLE ANNA, widow Patrick, h Pittsfield rd n Auchmuty school, P. O. Lenox
Anna M. Miss, rem to Maine
Arthur C., teacher, rem to St. Louis
John F., (Mary E.) rem to Lee
Katherine G. Miss, rem to Pittsfield
Nardin Paul, (Mary) rem from town
Nauroy Frank, h Main, P. O. Lenox Dale
Nelson Constance N. Miss, rem to New Jersey
Francis J., (Margaret) rem to New Jersey
Neville Lizzie M., widow Edward J., h Housatonic n East
New England Telephone & Telegraph Co., Miss Love A. Beauliero, chief operator, Regnier Blk, Walker
Lenox Primary School bey Bridge
Newton Adelbert I., (Beatrice) Berkshire Gravel Co., h Lee rd
Edward N., rem to Pittsfield
Mary A., widow Isaac J., h Cliffwood
Lenox Primary School bey Bridge
Neil E., (Harriet) carpenter, h Holmes rd n Pittsfield line, P. O. Pittsfield, R. F. D.
New York, New Haven & Hartford R. R., Leon F. Shoop, agent, Lenox Dale; John L. Merritt, agent, Lenox; and New Lenox

Nicholas Katherine M. Mrs., emp Robert S. Tillotson, bds Main c Sunset
Nichols Arthur W., (Harriet B.) cider mill, h New Lenox rd n East
Katherine Miss, emp H. Lindsley, Yokun av, bds do

NIELSEN PETER A., contractor, builder and building supplies, also Supt. Berk. Estates, Inc., Church n Housatonic, h Stockbridge—See page 270

Nihuellou Peter, h Stockbridge
Noble John V., engineer, emp Library, bds Pittsfield rd
Nathaniel N. Rev., master emp Lenox School, Kemble, bds do
Nolan James E., (Ann G.) emp J. J. Nolan, h Fairview cor Tucker
John J., (Ellen T.) mason, contractor and builder, Main, h do
John J. Jr., bds Main
Mary E. Miss, bds Main
Noonan William F., emp Columbia Mill, bds Roy av, P. O. Lenox Dale
North Edith L. Miss, student nurse emp H. of M., bds East
Herbert P., (Mary K.) machinist, emp E. D. Jones & Sons, Pittsfield, h East bey Schoolhouse
New School, Pittsfield rd
Old School, Pittsfield rd
Richard B., bds East
Novo John V., (Margaret A.) engineer, emp Lenox Library, h Pittsfield rd
Nugent Maurice P., (Minnie J.) agt. Railway Express, Housatonic n Church, h Cliffwood
Nutting Kenneth H., (Margaret) carpenter, h Elm, P. O. Lenox Dale

O'BRIEN ALICE E., teacher emp Lakeville, Conn., bds Church
Alice R. Miss, bds Church
David J., plumbing, steam and hot water heating, Church, h do
Edward J., emp M. T. O'Brien, florist, bds West
Elizabeth, widow Richard, h Church
Elizabeth A. Miss, bds Main, P. O. Box Lenox Dale
Francis R., bookkeeper, emp M. T. O'Brien, florist, bds West
Francis, rem to New York City
George T., emp M. T. O'Brien, florist, bds West
James D., (Catherine) emp Town of Lenox, h Church
James J., emp Fire Dept., bds Church
John, (Anastasia) bds Church, P. O. Lenox Dale
John J., (Louise M.) prop. Eldorado Inn and O'Brien Gas Station, h Main, P. O. Lenox Dale
John Jr., chauffeur, emp town, h Church
John M., emp M. T. O'Brien, florist, res Lee
Joseph, emp M. T. O'Brien, florist, West, bds do
Kenneth W., emp O'Brien's Restaurant, bds Maple
Margaret C. Miss, stenographer emp Lenox Savings Bank, bds Church
Marjorie M. Miss, emp N. E. Tel. & Tel. Co., Pittsfield, bds Maple
Mary G. Miss, bds Main, P. O. Box Lenox Dale
Mary M. Miss, teacher, New Lenox, bds Church

O'BRIEN MICHAEL T., (Minnie C.) florist, West, Lenox, Main, Lee and Elm, Stockbridge, h do—See page 270

Patrick W., h East Main, P. O. Lenox Dale
Raymond L., emp M. T. O'Brien, florist, bds West
Richard J., emp Winthrop's Estate, bds Main, P. O. Box Lenox Dale
Richard N., (Ellen C.) h Main, P. O. Box Lenox Dale
Richard T., teacher Stockbridge, bds Church
Thomas F., (Amelia) prop. O'Brien Restaurant, Housatonic h Maple av
Veronica M. Miss, emp Pittsfield, bds Housatonic
William, rem from town
O'Brien's Gas Station, prop. John J. O'Brien, h East Main, Lenox Dale
Restaurant, prop. Thomas F. O'Brien, ales, wines and liquors, h Housatonic
O'Dea Mary, widow John, h Franklin
Odell Lewis E., (Wates G.) Hillside Bee Farm and The Little Barn, Pittsfield rd, n Holmes rd, P. O. R. F. D., Pittsfield, h do
O'Donnell Ellen, widow Richard, h Housatonic below Willow Lane

Oglesby Woodson R., h "Blantyre" Lee rd
O'Herron Francis, (Isabel R.) bds Holmes rd n Pittsfield line, P. O. R. F. D. Pittsfield
O'Keefe David T., bds Cliffwood
John, bds High
John J., bds Cliffwood
Richard E., emp Winthrop's Estate, bds Cliffwood
O'Leary Helen Miss, teacher, bds E. Main, P. O. Box Lenox Dale
Ollien Anna L. Miss, emp Lenox Nat'l Bank, bds High c Hynes av
John J., rem to New York City
Joseph J., (Mary) laborer, h High
Olsky John, rem from town
Olson Carl T., (Matilda) carpenter also Filling Station, Pittsfield rd, h do, P. O. Pittsfield, R. F. D.
Henry, bds Pittsfield rd
Osterhout Alice M. Miss, dressmaker, h Hubbard n Wehry farm
Arthur D., (Lucretia) h Hubbard n Wehry farm
Emma J. Miss, dressmaker, bds Hubbard n Wehry farm
Ernest L., rem to Northampton
Estella J. Miss, bds Hubbard n Wehry farm
Marion A. Miss, bds Hubbard n Wehry farm
Ostrander Elmer G., (Kathryn) caretaker, Pittsfield Water Shed, h New Lenox rd
Mary H. Miss, rem from town

PAGE EDMOND R., (Louise) emp G. E. Co., Pittsfield, h West Mt. rd, Pittsfield rd
Geo. E., (Nina) teamster, emp Groton Place, h East
Paine Ida W., widow Edwin F., bds Holmes rd n Pittsfield line, P. O. R. F. D. Pittsfield
Palmer Charles O., (Myrtle M.) landscape gardener, h Tillotson av, P. O. Box Lenox Dale
Parker Esther E., widow William H., teacher, East St. School, h East n Judd's sawmill
Mariette P., widow George M., h East bey School House
Granville E., emp Fahnestock Estate, bds East bey school
Henry M., emp So. Berk. Power & Elec. Co., bds East bey School
Irving R., bds East bey School House
Lillian E. Miss, bookkeeper emp Pittsfield, bds East bey Schoolhouse
Marion E. Miss, teacher, emp Ludlow, bds East n School House
Miona E., bds East n School House
Walter K., in U. S. Navy, bds East bey School House
Parsons Harriet, widow D. Elmer, h Tucker
D. Elmer, Jr., student, bds Tucker cor Fairview
Egbert R., bds Tucker
Elizabeth T., widow John T., h Tucker
Elmer E., contractor and builder, h Pittsfield rd
Elsie, widow Herbert, h "Stoneover Farm", West rd
Franklin A., carpenter and builder, Pittsfield rd, n East Dugway rd, h do
Harriet E. Miss, bds r Tucker cor Fairview
Herbert, "Stonover Farm", bds West Mt. rd
H. May Miss, teacher High School, h Walker
John E., "Stonover Farm", bds West Mt. rd
Louise R. Miss, teacher High School, bds Tucker
Mabel A., bds Pittsfield rd n East Dugway rd
Marion W. Miss, teacher North Lenox School, bds Tucker
Mary E. Miss, h "Stonover" Yokun av
Mira K. Miss, emp Berk. Life Ins. Co., Pittsfield, bds Pittsfield rd n East Dugway rd
Tremaine, (Marion) electrician, h Tucker
Patard Julia, widow Albert E., bds Main
Pausia Frank, rem from town
Pease Henry Hollister, (Katherine) h "The Orchard", West
Peaslee Charles E., (Greta E.) emp Berk. Gravel Co., h Lawton av, Lenox Dale

Peckala Lillian Miss, emp Mrs. Caroline Jaques, Cliffwood, bds do
Pell Everett H., salesman emp Brewer Bros., Pittsfield, bds Pittsfield rd n New Lenox rd
John L. E., (Gretchen) h Pittsfield rd n Lenox rd
Maurice S., warden, Pleasant Valley Bird and Wild Flower Sanctuary Inc., West Mt. rd, h do
Waldon 2nd Rev., (Edith) teacher emp St. Andrew's School, Middletown, Delaware, h Kemble
Pelton James H., (Emma L.) farmer, h Pittsfield rd n New Lenox rd
Penfornis John M., student, bds Old Bourne rd
Joseph, emp The Clifford Co., h Cliffwood
Louise E. Miss, reg. nurse, bds Old Bourne rd
Louis J., bds Old Bourne rd n Clifford Shop
Mary Miss, emp Lenox, bds Old Bourne rd n Clifford Shop
Pensivy Frank, (Jennie) h Housatonic
John, emp "Elm Court", Stockbridge, bds do
Mitchel W., (Anna) emp Lee, h East, Lenox Dale
Penvenne Francois L., (Marie) h Hubbard cor Taconic
John, bds Hubbard cor Taconic
Maria A. Miss, bds Hubbard cor Taconic
Paul F., student, bds Hubbard cor Taconic
Yvonne A. Miss, emp Stockbridge, bds Hubbard cor Taconic
Pereglou Gus, (Georgia) prop. Lenox Shoe Rebuilding, Housatonic, h Church
Perrez Eugenie, widow Celestine, bds Main, Lenox Dale
Perry Louis A., (Mildred H.) emp Columbia Mill, h Housatonic
William A., (Hazel A.) emp Columbia Mill, h n do, E. Main, P. O. Lenox Dale
Peters Ida B., widow Alfred L., (A. L. Peters & Son) h Cliffwood
PETERS ALFRED L. & SONS, (Ida B. and William G. Peters), painting, paper hanging, sign painting, polishing of antique furniture and dealers in paints and painter's supplies, Cliffwood—See page 271
Block, Church bet Housatonic and Walker
Fred C., (Mary Y.) summer res. Stockbridge, winter res. Ardmore, Pa.
Jane Miss, artist, Art and Antique Store, Walker, h do
Leonard H., (Lena G.) L. C. Peters Son, cabinet makers, painting and paper hanging, Church, h do
Leonard H. Jr., emp A. L. Peters, bds Church
Margaret, widow Harry, emp Miss Grace Wooster, Walker, h School
William G., (Sarah F.) A. L. Peters & Son, h Cliffwood
Peterson Ida Miss, rem from town
Petroni Louis, (Emily) rem from town
Pettinella Amato, (Elelia) emp Foster Place, h Housatonic
Peyron Antoine (Emily) h Housatonic bey Willow Lane
Pezzini Biasini, (Envrica) h Hubbard
Pfordt Constance Miss, teacher, Dawes School, Pittsfield, bds Roy av, Lenox Dale
Emily R. Miss, teacher Bartlett School, Pittsfield, bds Roy av. Lenox Dale
Louis D., h Roy av, Lenox Dale
Phelan Thomas P., (Margaret F.) prop. Phelan's Service Station, Pittsfield rd, res 32 Glenwood av, Pittsfield
Phelan's Service Station, Thomas P. Phelan, prop., Pittsfield rd cor New Lenox rd
Phelps Albert, emp Miss G. W. Sargent, bds Lee rd
Cassius D., (Alice H.) emp South Williamstown, h Elm, P. O. Lenox Dale
Pierce Edwin, bds Crossroads
Pignatielli Albert N., bds Housatonic
Joseph J., bds Housatonic
Josephine M. Miss, bds Housatonic
Marguerite M. Miss, bds Housatonic
Pike Joseph, emp Stonewall Lodge, Pittsfield rd, bds do

Piretti Andro, bds Tucker
Joseph, bds Tucker
Petre, (Berini) laborer, h Tucker
Plancon Ernestine, widow Louis, h East n New Lenox
Plate Henry G., agt. Prudential Life Ins. Co., bds East c New Lenox rd
Pleasant Valley Bird and Wild Flower Sanctuary Ass'n, Inc. The, bet Dugway rd west and Lime Kiln rd on West Mt. rd
Ploughman William, (Lillian M.) h West Mt. rd bey Lime Kiln rd
Plumstead Almeda M. bds New Lenox rd at R. R. Depot
Pong Henry W., Chinese Laundry, Housatonic, h do
Porter Edgar F., (Carrie M.) rem from town
Robert E., rem from town
Poulin Alfred, (Mary L.) h New Lenox rd cor Under Mt. rd
Powers William P., (Elizabeth) town clerk and treasurer, h Pittsfield rd P. O. Lenox R. F. D.
Prall Helen Mrs., h Cliffwood
Pratt John L., (Beulah) mechanic, h Old Bourne rd n Lenox Depot
Prosper, (Harriett) emp Berk. Gravel Co., h r East n Four Corners
Proctor Joseph H., (Sophie J.) emp Fahnestock Estate, h East
Prout A. Alice Miss, registered nurse, bds Church
Gregory R., (Mina N.) emp Walcott Gregory, h Fairview
James, bds Church
John H., (Annie) h Church
Marion Miss, bookkeeper, emp Walcott Gregory, bds Main
Nora E., widow Michael, furnished rooms and apartments, also automobile garage, Housatonic n School
Rita I. Miss, student, bds Housatonic
Prowse Clarence W., clerk emp Pittsfield Nat. Bank, bds New Lenox rd
Courtland P., rem to Pittsfield
William H., (Henrietta) plasterer, h New Lenox rd
Prunier Peter, emp "Bellefontaine", Kemble, bds do

QUALTIER FRANK J., (Mabel) emp Columbia Paper Mill, h East Main St., P. O. Box, Lenox Dale
Quinlan Francis E., bds East n Housatonic
James J., emp Smith Paper Inc., bds East n Housatonic
John, (Elizabeth) emp Fahnestock Estate, h East bey Morgan Place
Thomas B., bds East n Housatonic
Quinn Catherine Miss, bds r Housatonic n Church
Edward R., rem to Lee
James A., clerk, emp Stanley's Market, bds r Housatonic n Church
James E., (Elizabeth) blacksmith and horseshoe, wagon maker and general repairing, Housatonic, h do
Mary E. Miss, bds r Housatonic n Church
Thomas, chauffeur, bds Church
Thomas J., (Mary T.) chauffeur emp Mrs. Newhold Morris, h Church

RADIO SHOP THE, John J. Shalley, prop., radios and electricians, Fairview av, h do
Railway Express Agency, Housatonic n Church, Maurice P. Nugent, Agt., Lenox, Leon Shoop, Agt., Lenox Dale
Ranzoni Peter, (Cora C.) emp John Deeley, h Pittsfield rd, Lee Lime Co. Property
Rawling Alice, widow Tracy, emp G. E. Co., Pittsfield, h Pittsfield rd
Alvah J., bds Pittsfield rd on Lee Lime Co. Property
Madeline G. Miss, emp J. Cowhig, bds Pittsfield rd on Lee Lime Co. Property
Rawson Ivan, (Meta) bee inspector, emp State, also Bee Farm, h Pittsfield rd n New Lenox rd, P. O. Pittsfield, R. F. D.
Ray Mary A., widow Orrin H., h East Dugway rd n East
Reading Tracy, beekeeper, bds Pittsfield rd
Reagan Frank P., (Anna B.) rem to Troy, N. Y.
Regnier Alice M., widow Augustin C., A. C. Regnier Estate, Church, h Walker
Augustin A., emp Regnier Bros., bds Walker

Regnier Bros., (Hilaire, Laurent and Clement Regnier, props.), plumbing and Heating, Church
Catherine Miss, bds East bey Hubbard
Cecile A. Miss, reg. nurse, bds Walker
Clement J., Regnier Bros., bds Walker
Edward J., chauffeur, emp Miss Buckingham, bds Pittsfield rd
Fred C., (Katherine W.) electrician emp Smith Paper Inc., h East
Hilaire A., Regnier Bros., bds Walker
Laurent C., Regnier Bros., bds Walker
Lucien A., bds Walker
Philip E., emp Regnier Bros., bds Walker
William J., (Lillie) electrician, h Pittsfield rd
Reidy James, (Catherine) emp Maskell-Broderick Co. Inc., h Maple av
John, (Nellie) supt. emp Newbold Morris, h West n do
Margaret E. Miss, bds West n Brookhurst
Reisser George E., (Sidone) carpenter, h East n Housatonic
Rellis Richard P., h West c West Mt. rd
Rita P. Miss, bds West
Renfrew Earl, (Anna M.) rem from town
Alice G., widow James W., rem from town
Loretta, widow Allen, bds Tucker
Rennie Alexander, Jr., rem to Pittsfield
Gavina O., bds Pittsfield rd
James, rem to Pittsfield
Jane Miss, emp Berk. Life Ins. Co., Pittsfield, bds Pittsfield rd
William R., (Jane) laborer, h Pittsfield rd n Bradford pl
William R. Jr., bds Pittsfield rd
Richards Churchill, (Anna A.) chauffeur emp Bishop Davies, Sunset, bds do
Rider Clara M. Mrs., bds East Main, P. O. Lenox Dale
Claude W., (Clara M.) rem to Albany, N. Y.
Rieger Ella L., widow George J., Jr., h East rd n New Lenox
Rifenberg William G., (Sarah C.) emp Crane & Co., Dalton, h Pittsfield rd
Ringer Frederick C., (Katherine E.) emp Henry W. Jones, h East
Rioux Julia E., widow John S., h Church, P. O. Lenox Dale
Patrick, bds Church, P. O. Box Lenox Dale
Rivella Inn, A. C. Bontell, prop., Pittsfield rd
Robare Marie J., widow Peter J., rem from town
Roberts Elmer F., (Hazel E.) emp F. S. Whitney Co., Clapp Ave, Pittsfield, h New Lenox rd n East
Frank L., clerk emp Curtis Hotel, Main c Walker, bds do
Lester, (Laura D.) mgr. Curtis Hotel, Main, h do
Malcolm T., (Dorothy E.) emp Pinecroft Estate, h East n Morgan Farm
May S., widow William, bds Elm, P. O. Lenox Dale
William, (Anne) rem to Chatham, N. Y.
Robertson Charles J., (Clara) caretaker "Pinecroft", Walker, h do
Foster L., emp "Pinecroft", Walker, bds Housatonic

ROBERTSON ROBERT C., (Edith) successor Bruce & Robertson, real estate and insurance broker, 407 Berk. Life Ins. Bldg., 7 North, Pittsfield

Robinson Samuel, (Alice) chauffeur emp Elm Court, Stockbridge, h do
Roche Edward J., clerk emp Stanley's Market, bds Pittsfield rd bey Cong. Church
John T. Dr., foot specialist, 73 North, Pittsfield, bds Pittsfield rd
Lillian M., widow Maurice J., antiques, h Pittsfield bey Cong'l Church
Maurice J. Jr., (Anne M.) emp Traveler's Ins. Co., Pittsfield, bds Pittsfield rd n Church Hill
William D., bds Pittsfield rd
Rockwell Matthew L., bds Northwood off Pittsfield rd cor East Dugway rd
Roe Nellie T. Miss, rem from town
Rogers Benjamin H., (Florence G.) (Rogers Electric Co.) Main, h n do
Charles S., emp N. Y. City, bds Main
Edward B., bds Main
Edward D., rem to Chester, Mass.

ROGERS ELECTRIC CO., electricians, contractors, Main,— See page 268

Elizabeth Miss, bds Main
Rohan Thomas, carpenter and builder, h Cliffwood
Rohman Arthur, (Martha) emp L. C. Peters, Church, h Pittsfield rd n Lime Kiln rd
Rollett Alexander, h Elm, P. O. Lenox Dale
Julius J., (June) carpenter, h Lawton av, P. O. Lenox Dale
Marguerite Miss, emp Whistler's, bds Lawton av, P. O. Box Lenox Dale
Romaire Angelo, bds Hubbard
Anthony W., bds Hubbard
Frank J., emp Curtis Hotel, bds Hubbard
Joseph, (Angelia F.) emp Joseph Mahanna, h Hubbard
Thomas, laborer, bds Hubbard
Thomas W., bds Hubbard
Romary Joseph, h Roy av, P. O. Lenox Dale
Romeo Angelo, emp Elm Court, bds Hubbard
Rondot Francis G., (Barbara O.) emp Mrs. Emily Spencer, "Shipton Court" Cross rd n Lee rd, h Walker n Berk. Hunt Club
Joseph, (Betty L.) h Walker n East
Joseph, (Elizabeth) emp Elm Court, Main, Lenox Dale
Root Emma A., widow John H., h East bey Hubbard
Roosa Williard, h Housatonic
Roth Paul, butler, bds Kemble
Roucoulet Albert, (Mary E.) caretaker, Lenox Reservoir, h n West Dugway rd
George H., (Nellie) emp Peter A. Nielsen, h Stockbridge
Roux Albert C., bds Willow Lane
Antoine, (Emily) h Willow lane
Joseph, (Matilde) emp G. E. Co., Pittsfield, h Willow Lene
Louis, (Alexandrine) emp Mrs. Bonsal, h Housatonic
Roy Angeline C., widow Dolphus, bds East n Four Corners
Augustus, (Celia A.) chauffeur, emp Harry Fahnestock, h n do East
Augustus A., (Catherine E.) emp W. B. Bull Sons, Inc., h Franklin n Church
Justin C., bds Franklin n Church
Ruisseaux Arthur, (Marie) North Lenox Filling Station, h Pittsfield rd n North School, P. O. Pittsfield, R. R. D.
Eva M. Miss, bds Pittsfield rd, P. O. Pittsfield R. F. D.
Ryan Patrick A., (Agnes) h Holmes rd n Pittsfield line
Ryder Clara Miss, bds E. Main, Lenox Dale

SACKETT ALICE M. MISS, manicurist and shampooing, Mahanna Blk, Church, h do
Sahl George F., (Lillian) clerk emp Lenox Post Office, res Lee
Saint Ann's Roman Catholic Church, Rev. Gerald S. McGourty, pastor, Rev. William V. Lucey, Curate, Main
Helena Episcopal Chapel, Rev. F. C. Benson Belliss, pastor, New Lenox rd
Vincent DePaul's Roman Catholic Church, Main, Lenox Dale, Rev. John D. Sullivan, pastor
Sargeant Georgiana W. Miss, h "Sargeant Cottage, Twin Elm", Cross rd c Lee rd
Satterlee Helen, widow Churchill, h Fairview av
Schenck Civilise A., rem to England
Mary, widow Frederic J., h "Valley Head", Cliffwood
Schermerhorn Harriett, widow Arthur F., h "Schermeer" Kemble n Walker
Schmid Ernest Jr., bds West Mt. rd bey Lime Kiln rd
Ernest Sr, h West Mt. rd bey Lime Kiln rd
Schmitt Victor, carpenter, h Cliffwood
Schneider Frederick, rem from town
Schoelzel Gustav, Lenox Harness Co., Church n Housatonic, res Adams
Schwab Albert B., (Janet F.) mechanic emp Smith Paper Inc., h Lee Back rd (Golden Hill rd) P. O. Box Lenox Dale
Emily E. Miss, rem from town
Frederick W., (Marcella E.) emp C. G. Deloye, h West

Science Barber Shop, prop. Charles J. Castoldi, Church
Scott Ambrose, (Sadie) emp Chas. Bosworth, Cliffwood, bds do
Scully Daniel E., (Clara) auto mechanic, emp Lenox, h New Lenox rd n Pittsfield rd
Thomas P., mason, h New Lenox rd n Pittsfield rd
Sears Belle A., widow Clarence L., h Main, New Lenox
Charles M., (Lucy D.) treasurer Lenox Savings Bank, h Taconic av
Chauncey H., (Monica L.) h East n Pittsfield line
Clarence M., farmer, h New Lenox rd n East
Luther E., (Alice C.) h New Lenox rd c East
Sedgwick Hall—Sedgwick Hall building, Main
Hall Building, Main n Walker
Thomas L., (Alma H.) poultryman, h Walker n Lenox Dale
Selectmen's office, Town Hall bldg., Walker
Severance Oscar, (Sadie L.) h Housatonic below Hynes av
"Shadowbrook", St. Stanislaus Novitiate, Rev. J. E. Lyons, Pres., West n Stockbridge line
Shalley John J., (Mary C.) radios and supplies, Fairview av, h do
Julia A. Miss, teacher Lenox Dale, res Lee
Mary C. Mrs., operator emp N. E. Tel. & Tel. Co., bds Fairview
Sharp Alexander E., emp Mrs. Mary Schenck, Cliffwood, bds West
Randall R., (Hazel F.) emp Dr. Wm. M. Bullard, West, h do
Robert E., (Ida F.) emp Miss Mary Tappan, West, h do
Shaw Gertrude B., widow S. Parkman, h "Redwood Cottage", Court House Hill
Grace, widow James W., h Lee rd, Back Golden Hill, P.O. Lenox Dale
Shea Florence E. Miss, bookkeeper emp W. B. Bull Sons, bds Tucker
John C., (Jennie A.) h Tucker
Sheldon Earl N., emp G. E. Co., Pittsfield, bds New Lenox rd
Shene Edward N., emp Columbia Mill, bds Main, P. O. Box Lenox Dale
Shepard John J., Jr., (Maud) h "Belvoir Terrace", Cliffwood
Shepardson Clifford, rem to Pittsfield
Nathan L., (Josephine A.) steamfitter, h West Mt. rd
Patrick, emp Berk. Hunt and Country Club, bds Lee rd
Robert, emp Berk. Hunt and Country Club, h Lee rd
Robert, farmer, bds Under Mt. rd
Wheeler W., tree expert, h Under Mt. rd
Shields Francis N., bds Lawton av, P. O. Lenox Dale
James, Berkshire Club, Lenox, h E. Main, Lenox Dale
James P., emp Jersey City, N. J., bds Lawton av, P. O. Lenox Dale
Mary, widow Michael, h Lawton av, P. O. Lenox Dale
Shoop Leon F., emp Railway Express Agent, Lenox Dale, res Ashley Falls
Shove Charles L., (Mary A.) rem to Bradford, N. H.
Seth H., (Mabel A.) emp "Highlawn", h West
Siebert Albert E., in U. S. Navy, bds Housatonic
Alfred, (Marguerite) emp Stockbridge, h Housatonic
Simpson Alexander D., emp Maskell-Broderick Co., Inc., bds East n Hubbard
Elizabeth Miss, emp Eaton Paper Co., bds East
George, emp Pinnacle Farm, Hubbard, bds do
George F., bds East n Hubbard
Kenneth, gardener, bds East
William, (Elizabeth) farmer, h East
William M., bds East n Hubbard
Small Ellen M. Mrs., emp "Redwood Cottage" Court House Hill, bds do
Smith Alma, widow Paul A., rem to New York City
Anthony, bds West Mt. rd n West
Antonio, (Josephine) emp John Mathews, h West Mt. rd n West
Henry L., (Esther B.) Principal and Superintendent High School, h Housatonic
James, gardener emp Berk. Estates Inc., bds do
Joseph, emp Geo. Higginson, bds West Mt. rd
Lucy Miss, grad. nurse, emp St. Luke's Hospital, Pittsfield, bds West Mt. rd. n West
Mary J. Miss, bds West Mt. rd n West
Melvina L., widow Irvin S., bds "Meadow Place", Main

Smith Nancy E. Miss, rem to New York City
Paper Inc., paper mfrs., Lenox Dale, offices at Lee, Mass.
Sidney, (Elizabeth) emp G. E. Co., Pittsfield, h West
Sophie Miss, emp John Matthews, bds West Mt. rd
Snellgrove Hester Miss, student, bds West
Joseph, (Helen) chauffeur, emp Mrs. Parsons, h West n do
Mabel E. Miss, stenographer emp Southern Berkshire Power & Electric Co., bds West
Snow Harold L., rem to Pittsfield
Harry E., (Florence M.) rem to Pittsfield
Lillian E. Miss, rem to Pittsfield
Walter, (Marguerite) emp Hudson Valley Coke Co., Pittsfield, h Housatonic bey Willow Lane
Soldant Paul Y., rem from town
Soule John W., (Helen E.) h Main cor E. Main, P. O. Box Lenox Dale

SOUTHERN BERKSHIRE POWER & ELECTRIC CO., Alexander Wylie, Jr., local mgr., Walker n Post Office

Sparks Edward H., (Anna F.) emp David Dona, h Hubbard
Spaulding Charles E., (Hattie L.) rem from town
Russell A., rem to Pittsfield
Spencer Catherine P. Miss, bds Tucker
Edmund, clerk, Lenox Nat'l Bank, h Tucker
Emily W. B., widow Edward, h "Shipton Court", Cross rd n Lee rd
Sporer William V., prop. Lenox Garage, Sunset, h do
Spozato Joseph, (Nellie) rem to Pittsfield
Srodulski Bernard, emp P. Weber, East, bds do
Stafford Hubert S. Rev. Dr., (Lettie A.) rem to Chicopee
Stanley Charles G., (Julia I.) prop. Stanley's Market, Church, h n do
Ellen, widow James H., h Housatonic c Hynes av
James H., (Katherine) rem from town
John L., (Sophie E.) rem to New Hampshire
Kenneth A., (Mabel K.) emp Berk. Gravel Co., h Church, P. O. Box Lenox Dale
Lillian A. Miss Dr., electrical treatment, Clifford Blk., Main, bd Church
Mary J. Miss, h Church
Mary M. Miss, reg. nurse, bds Housatonic cor Hynes av
Nellie L. Miss, bds Church
Elizabeth, widow Richard A., h "Fairview Heights"
Richard A., Jr., Supt. Aspinwall Garage, bds Fairview Heights
William R., (Kate F.) tax collector, h Tucker

STANLEY'S MARKET, Charles G. Stanley, prop., groceries, meat, fruits and vegetables, Church—See page 271

Stannard Lester C., (Frances C.) emp Canaan, Conn., h Housatonic
Stark Marie A. Miss, bds "Stonover" Yokun ave
Marion Miss, emp Mrs. Clifford, Clifford, bds "Stonover" Yokun
Starks Ralph J., (Virginia) summer residence, Walker, winter residence, Troy, N. Y.
Steuerwald Harvey M., (Marion P.) emp J. M. Rees, Pittsfield, h Pittsfield rd n Lime Kiln rd
Stevens Anna M. Miss, emp "Brook Haven" Cliffwood, bds do
Arthur E., (Harriet E.) carpenter, emp C. G. Deloye, h East bey New Lenox rd
Josephine E., widow George G., h East bey New Lenox rd
Stewart Mary, widow Theodore M., h Hiland Dale, P. O. Lenox Dale
Stickles Elmer T., (Amber M.) L. E. Stickles & Son, h Reynolds c Taconic
John L., (Alice C.) emp Winthrop Estate, Stockbridge
John L., (Alice) gardener, emp Winthrop's Estate, West, h Housatonic
Lewis E., (Anna M.) L. E. Stickles & Son, h Taconic av c Reynolds

Science Barber Shop, prop. Charles J. Castoldi, Church
Scott Ambrose, (Sadie) emp Chas. Bosworth, Cliffwood, bds do
Scully Daniel E., (Clara) auto mechanic, emp Lenox, h New Lenox rd n Pittsfield rd
Thomas P., mason, h New Lenox rd n Pittsfield rd
Sears Belle A., widow Clarence L., h Main, New Lenox
Charles M., (Lucy D.) treasurer Lenox Savings Bank, h Taconic av
Chauncey H., (Monica L.) h East n Pittsfield line
Clarence M., farmer, h New Lenox rd n East
Luther E., (Alice C.) h New Lenox rd c East
Sedgwick Hall—Sedgwick Hall building, Main
Hall Building, Main n Walker
Thomas L., (Alma H.) poultryman, h Walker n Lenox Dale
Selectmen's office, Town Hall bldg., Walker
Severance Oscar, (Sadie L.) h Housatonic below Hynes av
"Shadowbrook", St. Stanislaus Novitiate, Rev. J. E. Lyons, Pres., West n Stockbridge line
Shalley John J., (Mary C.) radios and supplies, Fairview av, h do
Julia A. Miss, teacher Lenox Dale, res Lee
Mary C. Mrs., operator emp N. E. Tel. & Tel. Co., bds Fairview
Sharp Alexander E., emp Mrs. Mary Schenck, Cliffwood, bds West
Randall R., (Hazel F.) emp Dr. Wm. M. Bullard, West, h do
Robert E., (Ida F.) emp Miss Mary Tappan, West, h do
Shaw Gertrude B., widow S. Parkman, h "Redwood Cottage", Court House Hill
Grace, widow James W., h Lee rd, Back Golden Hill, P.O. Lenox Dale
Shea Florence E. Miss, bookkeeper emp W. B. Bull Sons, bds Tucker
John C., (Jennie A.) h Tucker
Sheldon Earl N., emp G. E. Co., Pittsfield, bds New Lenox rd
Shene Edward N., emp Columbia Mill, bds Main, P. O. Box Lenox Dale
Shepard John J., Jr., (Maud) h "Belvoir Terrace", Cliffwood
Shepardson Clifford, rem to Pittsfield
Nathan L., (Josephine A.) steamfitter, h West Mt. rd
Patrick, emp Berk. Hunt and Country Club, bds Lee rd
Robert, emp Berk. Hunt and Country Club, h Lee rd
Robert, farmer, bds Under Mt. rd
Wheeler W., tree expert, h Under Mt. rd
Shields Francis N., bds Lawton av, P. O. Lenox Dale
James, Berkshire Club, Lenox, h E. Main, Lenox Dale
James P., emp Jersey City, N. J., bds Lawton av, P. O. Lenox Dale
Mary, widow Michael, h Lawton av, P. O. Lenox Dale
Shoop Leon F., emp Railway Express Agent, Lenox Dale, res Ashley Falls
Shove Charles L., (Mary A.) rem to Bradford, N. H.
Seth H., (Mabel A.) emp "Highlawn", h West
Siebert Albert E., in U. S. Navy, bds Housatonic
Alfred, (Marguerite) emp Stockbridge, h Housatonic
Simpson Alexander D., emp Maskell-Broderick Co., Inc., bds East n Hubbard
Elizabeth Miss, emp Eaton Paper Co., bds East
George, emp Pinnacle Farm, Hubbard, bds do
George F., bds East n Hubbard
Kenneth, gardener, bds East
William, (Elizabeth) farmer, h East
William M., bds East n Hubbard
Small Ellen M. Mrs., emp "Redwood Cottage" Court House Hill, bds do
Smith Alma, widow Paul A., rem to New York City
Anthony, bds West Mt. rd n West
Antonio, (Josephine) emp John Mathews, h West Mt. rd n West
Henry L., (Esther B.) Principal and Superintendent High School, h Housatonic
James, gardener emp Berk. Estates Inc., bds do
Joseph, emp Geo. Higginson, bds West Mt. rd
Lucy Miss, grad. nurse, emp St. Luke's Hospital, Pittsfield, bds West Mt. rd. n West
Mary J. Miss, bds West Mt. rd n West
Melvina L., widow Irvin S., bds "Meadow Place", Main

Smith Nancy E. Miss, rem to New York City
Paper Inc., paper mfrs., Lenox Dale, offices at Lee, Mass.
Sidney, (Elizabeth) emp G. E. Co., Pittsfield, h West
Sophie Miss, emp John Matthews, bds West Mt. rd
Snellgrove Hester Miss, student, bds West
Joseph, (Helen) chauffeur, emp Mrs. Parsons, h West n do
Mabel E. Miss, stenographer emp Southern Berkshire Power & Electric Co., bds West
Snow Harold L., rem to Pittsfield
Harry E., (Florence M.) rem to Pittsfield
Lillian E. Miss, rem to Pittsfield
Walter, (Marguerite) emp Hudson Valley Coke Co., Pittsfield, h Housatonic bey Willow Lane
Soldant Paul Y., rem from town
Soule John W., (Helen E.) h Main cor E. Main, P. O. Box Lenox Dale

SOUTHERN BERKSHIRE POWER & ELECTRIC CO.,
Alexander Wylie, Jr., local mgr., Walker n Post Office

Sparks Edward H., (Anna F.) emp David Dona, h Hubbard
Spaulding Charles E., (Hattie L.) rem from town
Russell A., rem to Pittsfield
Spencer Catherine P. Miss, bds Tucker
Edmund, clerk, Lenox Nat'l Bank, h Tucker
Emily W. B., widow Edward, h "Shipton Court", Cross rd n Lee rd
Sporer William V., prop. Lenox Garage, Sunset, h do
Spozato Joseph, (Nellie) rem to Pittsfield
Srodulski Bernard, emp P. Weber, East, bds do
Stafford Hubert S. Rev. Dr., (Lettie A.) rem to Chicopee
Stanley Charles G., (Julia I.) prop. Stanley's Market, Church, h n do
Ellen, widow James H., h Housatonic c Hynes av
James H., (Katherine) rem from town
John L., (Sophie E.) rem to New Hampshire
Kenneth A., (Mabel K.) emp Berk. Gravel Co., h Church, P. O. Box Lenox Dale
Lillian A. Miss Dr., electrical treatment, Clifford Blk., Main, bd Church
Mary J. Miss, h Church
Mary M. Miss, reg. nurse, bds Housatonic cor Hynes av
Nellie L. Miss, bds Church
Elizabeth, widow Richard A., h "Fairview Heights"
Richard A., Jr., Supt. Aspinwall Garage, bds Fairview Heights
William R., (Kate F.) tax collector, h Tucker

STANLEY'S MARKET, Charles G. Stanley, prop., groceries, meat, fruits and vegetables, Church—See page 271

Stannard Lester C., (Frances C.) emp Canaan, Conn., h Housatonic
Stark Marie A. Miss, bds "Stonover" Yokun ave
Marion Miss, emp Mrs. Clifford, Clifford, bds "Stonover" Yokun
Starks Ralph J., (Virginia) summer residence, Walker, winter residence, Troy, N. Y.
Steuerwald Harvey M., (Marion P.) emp J. M. Rees, Pittsfield, h Pittsfield rd n Lime Kiln rd
Stevens Anna M. Miss, emp "Brook Haven" Cliffwood, bds do
Arthur E., (Harriet E.) carpenter, emp C. G. Deloye, h East bey New Lenox rd
Josephine E., widow George G., h East bey New Lenox rd
Stewart Mary, widow Theodore M., h Hiland Dale, P. O. Lenox Dale
Stickles Elmer T., (Amber M.) L. E. Stickles & Son, h Reynolds c Taconic
John L., (Alice C.) emp Winthrop Estate, Stockbridge
John L., (Alice) gardener, emp Winthrop's Estate, West, h Housatonic
Lewis E., (Anna M.) L. E. Stickles & Son, h Taconic av c Reynolds

STICKLES L. E. & SON, Elmer T. and Lewis E. Stickles, carpenters, contractors and builders, also painting, decorating and paint spraying, c Taconic and Reynolds—See page 267
Luella A. Miss, bds Taconic av c Reynolds
Stillman Gertrude Mrs., bds "Meadow Place" Main
St. John Edward T., (Alice) rem to Pittsfield
St. Lawrence Inn, Mrs. Julia St. Lawrence, prop., h Walker
Julia Mrs., prop. St. Lawrence Inn, h Walker
Stokes Anson P. Jr. Rev., h "The Brook Farm", West rd to Interlaken
Stone Mary A. Mrs., h East n Pittsfield line
William, emp Groton Place, h West
Strauss Agnes Miss, emp "Stonewall Lodge", Pittsfield rd, bds do
Stride Herbert E., (Daisy) butler, emp Elm Court, Stockbridge, h do
Stringer Arthur T., emp Columbia Mill, bds Church, Lenox Dale
Charles W., (Josephine E.) emp Columbia Mill, h Walker, P. O. Lenox Dale
David, bds Church, Lenox Dale
Edra Miss, emp Columbia Mill, bds Church, Lenox Dale
Henry J., barber shop, E. Main, bds Church, Lenox Dale
Victor J., emp Niagara Mill, h Church, P. O. Lenox Dale
Victor J. Jr., (Julia A.) emp Niagara Mill, bds Church, P. O. Box Lenox Dale
Stumbaugh Paul R., (Mary S.) h Elm St., P. O. Box Lenox Dale
Sturgis Caroline Mrs., emp Geo. K. Livermore, Clifford, bds do
Sulla Mario, emp T. Dana, bds Willow Lane
Sullivan James T., emp Southern Berkshire Power & Electric Co., h Hawthorne
John D. Rev., rector St. Vincent de Paul R. C. Church, h East Main, P. O. Lenox Dale
John T., bds Hiland Dale, Lenox Dale
Sunbeam Barber Shop, props. George Wermer and Paul F. Faivre, Housatonic
Sunset Inn, (Gabriel J. Gregory and John J. Commerdia, props.), h Main c Housatonic
Swanson Robert, master emp Lenox School, Kemble, bds do
Sweeney John J., (Rose) chauffeur, emp G. E. Turnure Beaupre, h Stockbridge
John, emp Miss Goodman, bds Stockbridge n do
Synyer Alfred R., (Adele) farmer, h New Lenox rd n St. Helena's chapel

TACONIC BUILDERS' SUPPLY CO. INC., Prescott C. Buffum, mgr., lumber and all kinds of building materials, Bourne rd n Lenox Station—See page 271
Talbot William T., (Mary) h Taconic av n Hubbard
Tallarico Frank, (Louise) h Walker bey Blakely
Rose Miss, bds Walker n Blakely
Talmadge Augustine Mrs., bds Elm, P. O. Lenox Dale
Tamagne Adele M. Miss, rem to Pittsfield
Julia Miss, emp S. Towle, Hawthorne, bds do
Julia C. Miss, rem to Pittsfield
Mary J., widow Eugene J., rem to Pittsfield
Tansey William H., (Nora) Tansey & Lahart, plumbers and steam fitters, Housatonic, h Cliffwood
& Lahart, Wm. H. Tansey and Walter E. Lahart, Housatonic
Tappan Mary Miss, h "Tanglewood", West
Taylor Alfred W., (Ada A.) emp Columbia Mill, h Hiland Dale, P. O. Lenox Dale
Helen Miss, bds "Plumsted", Stockbridge
John A., (Amalie) gardener emp Stockbridge, h Franklin
Mary C., widow Louis S., h "Plumsted" Stockbridge
Tetu Louise V. Miss, h Pittsfield rd
The Lenox Gardens, Wm. W. Moore, prop., Walker, n Lee rd
Lenox Hotel, Housatonic
Little Shop in the Garden, Miss Katherine Wagner, Walker

The Old White House, Mrs. Sarah C. Rifenbury, prop., Pittsfield rd
Wild Flower, prop. Fred Delmoleo, Pittsfield rd
Thomas William G., Supt. emp Sundrum House, Kemble cor Walker
Thompson Arthur P., emp Maskell-Broderick Co., Inc., bds East n Hubbard
Catherine Mrs., rem from town
James A., (Lillian) emp Shipton Court, Cross roads, h do
James A. Jr., emp Shipton Court, Crossroads, bds do
Mary Etta, widow Frank, bds Main
Norman P., emp Sunset Inn, bds Housatonic
Thurston Fred W., (Mabel M.) h East n Morgan Farm
Tillotson Alice E., widow Sidney W., h Main
Claude W., (Cora) Lenox Coal Co., and Garage, h Main, P. O. Lenox Dale
Lina M. Miss, bds c Housatonic and Main
Marion R. Miss, bds Main c Sunset
Marjorie V. Miss, bds Main, P. O. Lenox Dale
Robert S., (Marion F.) County Commissioner, h Main, c Sunset
Tillotson's Garage, (Claude W. Tillotson, prop.) Main, Lenox Dale
Tobin Nora Miss, emp "Stonover" Yokun av, bds do
Thomas F., rem from town
Tocchio William B., (Lillian G.) h East n New Lenox rd
Todd Fred, emp Berkshire Estates, bds Kemble
Tolvo Patrick J., (Helen V.) emp Columbia Mill, h East Main, P. O. Box, Lenox Dale
Tomasso Bart, (Camillia) emp G. E. Co., Pittsfield, h New Lenox rd, n Pittsfield rd
Toner Anne T., widow William, housekeeper, emp St. Ann's Rectory, Main bds do
Toolan James H., golf Pro. Berkshires Hunt & Country Club, bds West
John J., (Eliza) janitor, emp Town Hall, h High
Margaret M. Miss, bds West
Michael, (Mary) janitor, emp High School, h West
Toole Elizabeth M., widow Richard J., h Elm, P. O. Lenox Dale
James J., emp Columbia Mill, bds East Main, P. O. Lenox Dale
John R., bds E. Main, P. O. Lenox Dale
Julia E. Miss, dressmaker, Main c Crystal, Lenox Dale, h do
Lawrence V., emp J. T. Owens, Lee, Mass., bds East Main, P. O. Lenox Dale
Mary E. Miss, bds E. Main, P. O. Lenox Dale
Thomas A., (Nora) emp Niagara Mill, h upper end E. Main, P. O. Lenox Dale
Thomas J., emp Niagara Mill, bds E. Main, P. O. Lenox Dale
Tooley Clarence C., (Evelyn L.) bds Pittsfield rd n Pittsfield line, P. O. Box R. F. D. Pittsfield
Topping Fred J., (Anna) h Housatonic
George R., student, bds Housatonic
Tormey Anna, widow Michael J., bds Elm, P. O. Lenox Dale
Hubert H., emp Smith Paper Inc., bds East Main, P. O. Box Lenox Dale
John R., emp Smith Paper Inc., bds East Main, P. O. Lenox Dale
Michael J. Jr., (Adele J.) emp Valley Mill, h E. Main, P. O. Lenox Dale
Rupert F., (Agnes F.) rem to Lee
Towle Stevenson, (Marjorie B.) Rep. Equitable Life, h Hawthorne
Town Clerk's office, William P. Powers, clerk, Town Hall bldg., Walker
Hall, Walker, opp Curtis Hotel
Treasurer's office, William P. Powers, treas., Town bldg., Walker
Traynor Josephine Miss, emp H. Lindsley, Yokun av, bds do
Treadwell Arthur Burr, (Mary N.) salesman, emp Brewer Bros., 196 South, Pittsfield, h Walker
Trembley Edlard, (Delphine) farmer, h East n Housatonic
Trend Douglas G., (Isabel M.) emp Field Estate, h Stockbridge
Trinity Church, (Episcopal) Rev. F. C. Benson Belliss, pastor, Walker c Kemble
Troiaini Auguste, (Serina) groceries, confectionery etc., Housatonic, h do

Turner Henry W., (Ethel M.) chauffeur emp Cortlandt Field Bishop, h Kemble n Lenox School
Turnure Elizabeth, widow George E., h "Beaupre," West Lawrence, rem to New York

TWIN MAPLES, S. Bassi, prop., Hotel for Tourists, Pittsfield rd n Cong'l church—See page 000

Twing Esther Miss, emp A. I. Newton, Lee rd, bds do
Tyer Martin F., rem from town
Peter J., (Bridget A.) emp office Smith Paper Inc., Lee, h Mill, P. O. Box Lenox Dale
Tyson Clara Mrs., bds Cliffwood

VAHLE FRANK, (Anna C.) emp "Shadowbrook", h West Mt. rd n West
Van Allen Charles, (Maude F.) trucker, h West Mt. rd, do
Vane Francis, (Eva) emp John Shepard, Jr., Cliffwood, bds do
VanZandt Edward H., (Felicie) teamster, h Housatonic
Vaugh Elizabeth Miss, waitress emp Shipton Court, Crossroads, bds do
Veronieszki Thonaso, bds Willow Lane
Village Inn, Mrs. Edith G. Wilson, open the year around, h Church
Viner Francis E., mgr. Western Union Tel. Co., Walker, res Dalton
Visiting Nurse Association, Miss Grace E. Murtha, res nurse, Clifford Blk, Main, office hours 8-9 a. m., 12-1 p. m.
Voisin Maria, widow Charles, h Elm, P. O. Lenox Dale
Emil A., (Elizabeth H.) emp Valley Mill, h East bey Morgan Place
Frank, (Lucina G.) carpenter, emp Columbia Mill, h Elm, P. O. Lenox Dale
Voorhees Clark G., bds Stockbridge
Florence W. Miss, bds "Merry Wood" Stockbridge
Maud C., widow Clark G., h "Merry Wood" Stockbridge
Vuillemenot Henry, (Helene) emp Elm Court, h Housatonic bey Willow Lane
Vulte Franz W., (Louise K.) emp New York, h East n New Lenox rd
John, student, bds East n New Lenox rd

WADE BERTHA, widow Charles E., h Main, P. O. Lenox Dale
Charles A., rem to Washington, D. C.
Georgia Miss, bds East n Housatonic
Kenneth E., rem to Washington, D. C.
Lois A. Miss, bds East n Housatonic
Paul J., rem to Washington, D. C.
Weston J., (Maggie C.) emp The Clifford Co., h East n Housatonic
Wagstaff Walter E., (Mary A.) The Ideal Inn, auto accessories, filling station confectionery, etc., h Pittsfield rd n town line, P. O. Pittsfield R. F. D.
Wallace Anna M. Miss, emp Wallace Restaurant and Lunch, bds Housatonic c Church
Edward W., (Anna) emp Wallace Restaurant and Lunch, Housatonic c Church, h do
Dancing Studio, Miss Marguerite F. Wallace, prop., h Housatonic c Church
Marguerite T. Miss, prop. Wallace Dancing Studio, Housatonic c Church, h do

WALLACE RESTAURANT & LUNCH, Anna Wallace prop., Housatonic c Church—See page 270

Walsh Abbie Miss, h Village View
Catherine M. Miss, bds "Fairview Heights"
Francis E., bds "Fairview Heights"
George P., bds "Fairview Heights"
Harry W., bds Taconic av
Jeremiah, emp Constant G. Delove, h Taconic av
Joseph N., assistant postmaster, Lenox, bds "Fairview Heights"
Mildred E. Miss, bds Taconic av
Nicholas E., (Alice) janitor Center School, h "Fairview Heights"

Walters Constance Miss, "Deep Den," bds Cliffwood
Nellie, widow John, summer res., "Deep Den", h Cliffwood
Ward Harry E., (Clara) emp Shattuck Place, h Laurel Lake rd
Martin J., (Anna V.) emp Columbia Mill, h Elm, P. O. Lenox Dale
Washburn Ella L., widow Henry J., summer res. East n Hubbard, winter res. Washington D. C.
James W., (Ellen C.) civil engineer, Berk. Gravel Co., Hubbard av, Pittsfield, h 112 Spadina Parkway, Pittsfield
William H., (Grace H.) Lenox Dale Cash Market, h Church, P. O. Lenox Dale
William A. Jr., (Ethel) bds Lee Back rd (Golden Hill rd)
Waterman Catherine, widow Harrison, h Roy av, P. O. Lenox Dale
Watkins Orville C., (Martha) rem to Pittsfield
Webb Earl G., (Ella E.) emp Wendell Hotel, Pittsfield, h West at "Shadowbrook"
Joseph E., emp "Shadowbrook", bds West at "Shadowbrook"
Weber Anna widow E. Peter, milk and cream, h East
Webster Mary Etta, widow John J., h East bey New Lenox rd
Weed Alfred, (Alice M.) h New Lenox rd, P. O. Lenox
Wehry August B., bds Hubbard
Henry A., (Mary L.) Pinnacle Farm, Hubbard, h do
Marie W. Miss, bds Hubbard av
Weisbach, Harry, (Madeline W.) h "Northwood" off Pittsfield rd c E. Dugway rd
Weiss Edmund F., emp Elm Court, bds Housatonic bey Hynes av
M. Evelyn Miss, emp Pittsfield Coal Gas Co., bds Housatonic bey Hynes av
Alice M. Mrs., h Housatonic bey Hynes av
Welch Elizabeth L. Miss, teacher, emp Windsor Locks, Conn., bds Housatonic
James A., bds Lime Kiln rd
Katherine H. Miss, emp So. Berk. Power & Elec. Co., Gt. Barrington, bds Lime Kiln rd
Louisa A., widow Francis, bds East n Hubbard
William C., laborer, bds Housatonic
William emp Granville Winthrop, h Cliffwood
Willoney, (Alice) h Lime Kiln rd
Wellington Albert E., (Mabel C.) emp Smith Paper Inc., h E. Main, Lenox Dale P. O. Box
James A., bds E. Main, P. O. Box, Lenox Dale
Wells Ernest E., (Leonora) emp Aspinwall Hotel, h Dugway rd
Welsh Abbie Miss, h Village, E. View
Catherine K. Miss, teacher, emp Windsor, Conn., bds Housatonic
Elizabeth Miss, bds Cliffwood
James, laborer, bds Housatonic
Patrick (Elizabeth C.) emp Stanley Market, h Housatonic
William C., (Helen H.) emp Lenox High School, h r Church n Housatonic
William J., supt. of Streets, bds Church
Werner George, (Elvira A.) barber, Housatonic n Church, h Tucker
George E., student, bds Tucker
Katherine G. Miss, teacher emp Sheffield, Mass., bds Tucker
Western Union Telegraph Co., Francis E. Viner, mgr., office in Dee Blk, Walker n Main
Weston Edith Miss, trained nurse, emp H. of M. Hospital, Pittsfield, bds Taconic
Hilda L. Miss, bds Taconic
Mary, widow William L., h Taconic
Whalen John J., bds Franklin
Richard E., (Charlotte) mgr. Lenox Package Store, Church ,h Pittsfield rd
Wheeler Edward E., chauffeur, h Pittsfield rd
Francis, Kane & Wheeler, Main, bds Pittsfield rd
Richard S., (Paulina N.) emp Columbia Mill, h Cliffwood
Russell G., (Madaline) emp Town of Lenox, h Main

Wheeler Ruth E. Miss, bds Pittsfield rd
Sylvester B., bds Pittsfield rd
Whistler Ross T. Lieut., bds "Hidden House", Main c Greenwood
Theodora, widow Ross W., h "Hidden House", Main c Greenwood
White Christine C. Miss, emp Dale Bros. Laundry, Pittsfield, h East
Clifford H., rem from town
Ellen Mrs., rem from town
Emily V., widow Henry, emp "Elm Court", h Stockbridge
Frank L., (Blanche M.) h East bey New Lenox, P. O. Lenox
Pergrine E., (Harriet W.) emp Pittsfield, bds East bey New Lenox, P. O. Lenox
Walter H., emp Pittsfield, bds East bey New Lenox, P. O. Lenox
Whitney Leonard, (Frances) farmer, h Crossroads
Whittemore Oscar M., (Anna I.) rem to Florida
Whittingham James, (Mary) h Stockbridge
Wilder Argyle G., (Kathryn B.) emp R. J. Flick's, h East bey Hubbard
WILLEY BROS., Maurice Willey, tile contractor, Housatonic bey Willow Lane—See page 272
Maurice, (Marie V.) Willey Bros., bds Housatonic bey Hynes av
Williams Ida J. Mrs., bds "Meadow Place" Main
Oliver, (Adelaide) emp Burke's in the Berkshires, bds do
Willmont—See Vuillemenot
Wilson Edith G., prop. Village Inn, Church, h do
Edla G., widow John, mgr. Village Inn, Church, h do
Gordon R., (Eva J.) chauffeur, emp W. B. Bull Sons, h Stockbridge
Hazel Miss, nurse, bds Pittsfield rd n town line, P. O. Pittsfield, R.F.D.
Joseph D., (Johanna) carpenter, L. C. Peters & Son, h Stockbridge
Leo W., (Ruby W.) emp Berkshires Hunt & Country Club, h Lee rd
Lydia A., widow Henry P., h Pittsfield rd n town line
Winchell Charles H., (Ruth L.) emp Silent Glow Oil Burner Corp., h Holmes rd n Pittsfield rd, P. O. R. F. D. Pittsfield
Winthrop Granville L., h "Groton Place", West
Witham Charles A., h East n New Lenox
Clara E., widow Eben, h East n New Lenox rd
George L., farmer, bds East n New Lenox rd
Wood Caroline H. Miss, bds Church, P. O. Box Lenox Dale
Marcella F. Miss, bds Cliffwood
Rose Mrs., widow Henry D., h Church, P. O. Lenox Dale
Verda L., widow Allen, h Church, P. O. Box Lenox Dale
Woodger Herbert W., (Katheryn) civil engineer, h New Lenox rd
James H., (Aline R.) emp Fahnestock Estate, h East n do
William G., (Jane) supt. emp Harris Fahnestock, h East by school
Wooster Edward, bds Walker n c Kemble
Grace Miss, h "Pine Acres", Walker n c Kemble
Woroniecki Thomas, bds Willow Lane
Wright Harvey A. Mrs., h "Thistle Wood" Walker
Wylie Alexander, Jr., mgr. Southern Berkshire Power & Electric Co., h Walker n do
Rachel A. Mrs., h Reynolds

YOUNG ELWIN B., (Elizabeth) poultryman, h New Lenox rd n New Lenox

ZENG CARL F., (Sophia) chef, emp Curtis Hotel, h Church

Lenox Business Directory

Copyrighted

ANTIQUES, CURIOS AND BRIC-A-BRAC

BLEYMAN CHARLES J., Church
Peters Jane Miss, Walker n Post Office
Roche Lilliam M. Mrs., Pittsfield rd
The Old White House, Pittsfield rd

APOTHECARIES

Lenox Drug Store, Bartholomew I. Degnan, Church c Housatonic
Hagyard F. C., Main c Housatonic
The Lenox Drug Store, Walker

ARTISTS' MATERIALS

CLIFFORD CO., THE, Main—See p 272

AUTO GARAGE AND REPAIRING

Aspinwall Garage, now closed
BERKSHIRE AUTO REPAIR SHOP, Oliver L. Hutchinson, Main—See p 268
Curtis Garage, Main, opp Curtis Hotel
HUTCHINSON OSCAR R., Franklin n Main—See p 267
MAIN STREET GARAGE, W. B. Bull Sons, Inc., Main—See p 269
Lenox Garage, William V. Sporer, prop., Sunset n Main
Lenox Harness Co., Leather Repairs, Church n Housatonic
Tillotson Claude W., Main, Lenox Dale

AUTO LIVERY

BULL W. B. & SONS, INC., Main—See p 269
Tillotson Auto Livery, Main, c Sunset

BAKERS

WALLACE'S RESTAURANT AND LUNCH, Mrs. Anna Wallace, Housatonic c Church—See p 270

BANKS

LENOX NATIONAL BANK, Pres., George A. Mole; Vice-Pres., Albert C. Clifford; Cashier, James D. Cameron; Town Building, Walker—See p 266
LENOX SAVINGS BANK, Pres., Dr. Edward P. Hale; Vice-Pres., Leonard H. Peters; Treas., Charles M. Sears; Asst. Treas., Miss Margaret C. O'Brien; Peters Building, Walker—See p 266

BARBERS

Science Barber Shop, Charles J. Castoldi, Church
Sunbeam Barber Shop, George Werner and Paul F. Faivre, Housatonic

BICYCLES AND REPAIRS

Lenox Harness Co., Gustav Scholzel, Housatonic n Church

BLACKSMITHS

Cahalan Joseph, Main, Lenox Dale
McCormack Owen J., Hynes av
Quinn James E., Housatonic n Church

BOOKSELLERS AND STATIONERS

Hughes Harry C., Housatonic c Church
Lenox News Room, Town Hall Bldg., Walker

BOOT AND SHOE DEALER

Avery Harry R., E. Main, Lenox Dale
Dee Charles A., Walker opp Curtis Hotel

BOOT AND SHOE MAKERS AND REPAIRERS

Conte Alfred, Church n Housatonic
Lenox Shoe Rebuilding, Housatonic

CABINET MAKERS

BLEYMAN C. J., Fantini Blk., Church
Peter L. H., Peters' Block, Church

CARPENTERS, CONTRACTORS AND BUILDERS

CLIFFORD CO., THE., Main—See p 272
DELOYE CONSTANT G., Taconic av—See p 271
Feltore Harold, Church
FIELDING THOMAS P. & SON, Tucker—See p 269
Kirby John P., West
Mowatt Construction Co., Walker
NIELSEN PETER A., Church n Housatonic—See p 270
Parsons Elmer E., Pittsfield rd bey Cong. Church
Parsons Franklin, Pittsfield rd bey Cong. Church
Rohan Thomas, Cliffwood
Stevens Arthur E., East bey New Lenox
STICKLES LOUIS E. & SON, c Taconic and Reynolds—See p 267

CARRIAGE AND WAGON MAKERS AND REPAIRERS

Cahalan Joseph, Main, Lenox Dale
Quinn James E., Housatonic n Church

CARRIAGE PAINTING

Cahalan Joseph, Main, Lenox Dale

CLEANERS AND DYERS

Lenox Cleaners and Dyers, Mahanna Blk., Housatonic

CLERGYMEN

Belliss F. C. Benson Rev., Episcopal, Kemble n Walker
Carroll Francis P. Rev., Roman Catholic, Main
Driscoll Edward A., Rev., Congregational, Cliffwood
Lucey William V. Rev., curate Roman Catholic, Main
Mc Gourty Gerald S. Rev., Roman Catholic, Main
Sullivan John D. Rev., Roman Catholic, Lenox Dale

CONFECTIONERY, CIGARS AND TOBACCO

Bartolotta Stephen, Housatonic
Hagyard F. C., Main c Housatonic
Hughes Variety Store, Housatonic
Lenox News Room, Walker
LENOX DRUG STORE, Church c Housatonic
(Also at all Grocers)

COAL AND WOOD DEALERS

CLIFFORD CO., THE, Main—See p 272
Lenox Coal Co., Claude W. Tillotson, prop., Main, Lenox Dale

DANCING STUDIOS

Wallace Marguerite T. Miss, Housatonic c Church

DECORATORS

PETERS ALFRED L & SON, Church—See p 271
Peters L. H., Church

DENTISTS

DONOVAN J. MURRAY DR., Library Bldg., Main

DRESSMAKERS

Gorman Ellen M. Miss, Housatonic
Mackey Catherine Miss, Cliffwood
Mackey Johanna C. Miss, Housatonic
Mackey Mary Miss, Cliffwood
Osterhout Alice M. Miss, Hubbard
Osterhout Emma J. Miss, Hubbard
Toole Julia E. Miss, Main, Lenox Dale

DRY AND FANCY GOODS

Avery Harry R., E. Main n Lenox Dale
Dee Charles A., Walker, opp Curtis Hotel

ELECTRIC BELLS AND WIRING AND SUPPLIES

ROGERS ELECTRIC CO., Main—See p 268
Jones Henry W., Church n Housatonic
Shalley John J., The Radio Shop, Fairview av

ELECTRIC LIGHT AND POWER CO.

SOUTHERN BERKSHIRE POWER & ELECTRIC CO., office Walker, n Town Bldg., Alexander Wylie, local mgr.

EXPRESS COMPANY

Railway Express Agencies, Inc., Maurice P. Nugent, agt., Housatonic n Church, Lenox; Leon Shoop, agt. at Lenox Dale

FLORIST

O'BRIEN MICHAEL T., West—See p 270
Lenox Gardens The, Wm. W. Moore, Walker

FLOUR, GRAIN AND FEED

Tillotson Robert S., Main c Sunset
Lenox Coal Co., Main, Lenox Dale, Grain and Feed
—See also Grocers

FURNITURE DEALERS AND REPAIRERS

BLEYMAN CHARLES J., Church
CLIFFORD CO. THE, Main—See p 272

GENTS' FURNISHING GOODS

Avery Harry R., E. Main, Lenox Dale
Dee Charles A., Walker opp Curtis Hotel

GRAVEL, SAND, CRUSHED STONE

BERKSHIRE GRAVEL CO., A. J. Newton and J. W. Washburn, Lenox Dale and 558 Hubbard av, Pittsfield—See p 176

GROCERS

Atlantic & Pacific Tea Co., Church n Housatonic
Avery Harry R., E. Main, Lenox Dale
Bartolotta Stephen, Housatonic
First National Store, Housatonic
Hutchinson O. S., New Lenox rd
Kane & Wheeler, Main
STANLEY'S MARKET, Church—See p 271

HAIR DRESSING PARLORS

Flood Edith Miss, Main

HARDWARE AND CUTLERY DEALERS

CLIFFORD CO., THE, Main—See p 272
Lenox Coal Co., Claude W. Tillotson, Main, Lenox Dale
MASKELL-BRODERICK CO., INC., Main—See p 268

HARNESS MAKERS AND REPAIRERS

Lenox Harness Co., Gustav Schoelzel, Church n Housatonic

HAY AND STRAW

Lenox Coal Co., S. O. Tillotson, opp Main, Lenox Dale
Tillotson Robert S., Main c Sunset

HORSE CLOTHING

Lenox Harness Co., Gustav Schoelzel, Church n Housatonic

HOTELS

BURKE'S IN THE BERKSHIRES, INC., Bradford Place, Pittsfield rd
CURTIS HOTEL, Main c Walker, Lester Roberts, mgr.
Eldorado Inn, Main, Lenoxdale
Mahanna Hotel, Housatonic, Miss Florence Mahanna, prop.
Rivella Inn, Amos C. Bontell, prop., Pittsfield rd
Sunset Inn, Main c Housatonic, G. J. Gregory and J. J. Commerdi, prop
The Lenox, Housatonic, Mrs. Nora J. Kennedy
TWIN MAPLES, Main, n Cong'l Church, S. Bassi, prop.
Village Inn, Mrs. E. G. Wilson, Church

HOUSE FURNISHINGS

CLIFFORD CO., THE, Main—See p 272

ICE DEALERS

Cowhig Joseph, Main
Laurel Lake Ice Co.

INSURANCE AGENTS

Broderick Cornelius J., Housatonic n Church
BRUCE & ROBERTSON, R. C. Robertson, successor, 7 North, Pittsfield
Delafield Frederick S., Main
Gorman Joseph R., Pittsfield rd
MOLE GEORGE A., Sedgwick Hall Bldg., Main

JEWELRY AND WATCHES

Klipp Herbert J., Walker opp Curtis Hotel

LADIES' TAILOR

FANTINI JAMES, Walker—See p 270

LANDSCAPE GARDENERS

Palmer Charles O., Tillotson av, Lenox Dale

LAUNDRIES

Pong Henry W., Housatonic

LAWYERS

Broderick Cornelius J., Housatonic n Church
Joyner Herbert N., New Lenox rd
MOLE GEORGE A., Sedgwick Bldg., Main

LIBRARIES

Lenox Library, Sedgwick Hall Bldg., Main, Miss Edith O. Fitch, librarian

LIVERY SERVICE

Tillotson's Auto & Horse Livery, Main c Sunset

LUMBER

CLIFFORD CO. THE, Main—See p 272
TACONIC BUILDERS SUPPLY CO., INC., Bourn rd n Lenox Station—See p 271

LUNCH ROOM

Hi-way Diner, Pittsfield rd
WALLACE'S RESTARUANT & LUNCH, Mrs. Anna Wallace, Housatonic c Church—See p 270

MANICURE

Sackett Alice M. Miss, Church

MASONS, BUILDINGS AND MATERIALS

CLIFFORD CO., THE, Main—See p 272
Nolan John J., Main
Scully Thomas P., New Lenox rd

MEAT MARKETS

GREGORY WALCOTT, Main—See p 269
Martin's Market, E. Main, Lenox Dale
STANLEY MARKET, William R. Stanley, Church—See p 271

MERCHANT TAILORS

Boneff Stancho, Housatonic n Church
FANTANI JAMES, Walker—See p 270

MILK DEALERS

Clark Charles H., Hubbard

NEWSDEALERS

Hughes Harry C., Church c Housatonic
Lenox News Room, Walter M. Coakley, Town Hall Bldg., Walker

NURSES

Albert Eleanor A. Miss, High
Curtin Margaret E. Miss, West
Dailey Elizabeth R. Miss, Main n St. Ann's Church
Flynn Dorothy Miss, Church
*Hogan Stanislas G. Miss, bds Housatonic at Lenox Station
Hughes Alice Miss, Church
Hughes Dorothy Miss, Church
Lahart Grace Miss, Yokun av
Leary Mildred C. Miss, West
*Morrison Ellen A. Miss, Housatonic
*Murtha Grace E. Miss, Cliffwood

OLD LADIES' HOME

Meadow Place, Main

OPTICIAN

Klipp Herbert J., Walker opp Curtis Hotel

PACKAGE STORE

Lenox Package Store, Church n Housatonic

PAINTERS

CLIFFORD CO., THE Main—See p 272
PETERS ALFRED L. & SON, Cliffwood—See p 271
Peters L. C. & Son, Church n Housatonic

PAINTS, OILS AND GLASS

CLIFFORD CO., THE, Main—See p 272
MASKELL-BRODERICK CO., INC., Main—See p 155
PETERS A. L. & SON, Cliffwood—See p 271
Peters L. H., Church n Housatonic

PAPER HANGERS

CLIFFORD CO., THE, Main—See p 272
PETERS ALFRED L. & SON, Cliffwood—See p 271
Peters L. H., Church n Housatonic

PAPER MFRS.

Smith Paper Co., Lenox Dale, office Lee, Mass.

PHYSICIANS

Forsley Edward E., Bull Blk., Main
Hale Edward P., Walker
Messer Edward R., Housatonic

PICTURES AND FRAMES

CLIFFORD CO., THE, Main—See p 272

PLANING AND MOULDING

CLIFFORD CO., THE, Main—See p 272

PLUMBERS, STEAM AND GAS FITTERS

Ford Frank J., Franklin
Johnson Joseph H., Church
MASKELL-BRODERICK CO., INC., Main—See p 268
Regnier Bros. Plumbing Shop, Church
Tansey & Lahart, Housatonic

RADIOS

The Radio Shop, John J. Shalley, Fairview

REAL ESTATE

Broderick Cornelius J., Housatonic n Church
BRUCE & ROBERTSON, R. C. Robertson, successor, 7 North St., Pittsfield—See margin back cover
Christie, Clifford W., Main
Curtis & Curtis, O. P. and E. T. Curtis, Walker and Sunset
Delafield Frederick S., Main
MOLE GEORGE A., Sedgwick Hall Bldg., Main

RESTAURANTS

O'Brien's Restaurant, Housatonic
WALLACE'S RESTAURANT & LUNCH, Mrs. Anna Wallace, Housatonic c Church—See p 270
Blue & White, Pittsfield rd n Main

RIDING STABLE

Donaldson Mildred E. Mrs., Sunset av

SPORTSMEN'S GOODS

CLIFFORD CO., THE, Main—See p 272
MASKELL-BRODERICK CO., Main —See p 268

STAIR BUILDERS

CLIFFORD CO., THE, Main—See p 272

STATIONERS

Hughes Harry C., Housatonic c Church
Lenox News Room, Town Hall Bldg., Walker

STOCK COMPANIES

SOUTHERN BERKSHIRE POWER & ELECTRIC CO., furnish power and light, office n Town Hall Bldg., Walker, Alexander Wylie, local mgr.
Lenox Water Co., office Town Hall Bldg., Walker. Capital stock, $175,000 President and Supt., Frederick S. Delafield; Treasurer and Clerk, Robert S. Tillotson.

STOVE DEALERS AND TINSMITHS

Ford Frank J., Franklin
Johnson Joseph H., Church n Housatonic
MASKELL-BRODERICK CO., INC., Main—See p 268
Regnier Bros., Church

TAILOR AND CLOTHES CLEANERS

Boneff Stancho, Housatonic
FANTINI JAMES, Walker—See p 270
Lenox Cleaners & Dyers, Housatonic

TELEGRAPH COMPANIES

Western Union Telegraph Co., office, Post Office, Walker c Main, Francis E. Viner, mgr.

TELEPHONE COMPANY

New England Telephone and Telegraph Co., Miss Love A. Beaulieu, chief operator, Regnier Bldg., Walker

TILE WORK

WILLEY BROS., Housatonic—See p 272

TINWARE DEALERS

Ford Frank J., Franklin
Johnson Joseph H., Church n Housatonic

TRUCKMEN

Granger Sydney C., Pittsfield rd, n town line
Tillotson's Auto & Horse Livery, Main c Sunset

UNDERTAKER & FUNERAL DIRECTOR

KELLY MICHAEL J., 3 Main Lee and Main, Lenox—See p 174

UPHOLSTERERS

BLEYMAN CHARLES J., Church
CLIFFORD CO., THE, Main—See p 272
Peters L. C. & Son, Church

VARIETY STORE

Hughes Variety Store, Housatonic

WATCHMAKER AND REPAIRER

Klipp Herbert J., Walker

WATER COMPANY

Lenox Water Company, office Church n Main, Frederick S. Delafield, pres. and Supt.; Robert S. Tillotson, clerk and treas.

WOOD CARVERS

CLIFFORD CO., THE, Main—See p 272

WOOD DEALERS

CLIFFORD CO., THE, Main—See p 272
Lenox Coal Co., Claude W. Tillotson, prop., Main, Lenox Dale

WOODENWARE DEALERS

CLIFFORD CO., THE, Main—See p 272

Lenox Town Officers

Meeting first Monday in February

Moderator—George A. Mole.

Clerk—William P. Powers.

Selectmen—John J. Shalley, Chairman; Joseph Cahalen, Clerk; Garfield Hutchinson.

Assessors—Daniel C. Belden, Chairman; Charles A. Dee, Clerk; Daniel M. Cowhig.

Overseers of the Poor—The Selectmen.

Treasurer—William P. Powers.

Tax Collector—William R. Stanley.

Board of Health—Elizabeth Flynn, Thomas P. Fielding, Jr., Thomas D. Johnson.

Auditor—Catherine M. Walsh.

Tree Warden, Moth Inspector and Supt. of Public Works—William J. Welsh.

Constables—Timothy E. Dunn, E. J. Mackey, Joseph J. Kirby, John J. Toolan, Daniel T. Clifford, Alfred S. Conte.

Justices of the Peace—Dr. E. P. Hale, George A. Mole, C. J. Broderick.

Notaries Public—George A. Mole, Cornelius J. Broderick, William P. Powers, Charles M. Sears.

Police Department—Timothy E. Dunn, David T. Clifford, Joseph J. Kirby.

Police Matron—Mrs. Timothy E. Dunn.

Fire and Forest Warden—Oscar R. Hutchinson.

Meat and Slaughtering Inspector—Joseph T. Cowhig.

Animal Inspector—Harvey H. Dewey.

Pound Keeper—Timothy E. Dunn.

Field Drivers—Michael O'Brien, Timothy Gorman, Patrick E. Morrison, Thomas W. Austin, Henry Kennedy, Timothy Mackey, James P. O'Brien and Timothy McInnerny.

Auctioneer—Geo. A. Mole.

Fence Viewers—Arthur W. Nichols, Thomas L. Sedgwick.

Town Physicians—Dr. E. P. Hale, Dr. Edward R. Messer.

Surveyors of Lumber—Elmer E. Parsons, Wm. H. Washburn.

Measurers of Wood and Bark—Louis E. Stickles, Frank A. Parsons, Timothy W. Broderick.

Registrars of Voters—Wm. P. Powers, Clerk, Geo. W. Ferguson, James H. Cunningham, Geo. A. Mole.

Sealer of Weights and Measures—Maurice F. Coakley.

Town Counsel—Cornelius J. Broderick.

FIRE DEPARTMENT

Chief Engineer, Oscar R. Hutchinson; First Assistant, Eugene J. Mackey; Second Assistant, John J. Toolan; Secretary and Treasurer, Herbert J. Klipp.

FIRE ALARM SIGNALS

3 Boy Scouts
5 Out of Town. (General Call to Engine House)
4 Brush Fire.
12 Town Hall.
13 Church and Housatonic Streets.
14 Main and Franklin Streets.
15 Fairview and Tucker Streets.
16 Christian Hill.
21 Housatonic and Hynes Streets.
22 No School.
23 Cliffwood Street and Yokun Avenue.
24 West Street and Yokun Avenue.
25 Lower West Street. (Near Belden's.)
31 Walker and Kemble Streets.
32 Stockbridge and Hawthorne Streets. (Past Court House Hill).
34 Kemble Street and Cross Road. (Near Frothingham's).
35 Lee Road.

36 Pittsfield Road.
41 East Street.
42 Lenox Dale.
43 New Lenox.
51 Hotel Aspinwall.

2 blows at 12 o'clock, noon, for test.

Hose Company, Lenox Dale Hose Co., meets Hose House, Elm Street, 2nd Monday every month. Foreman, John R. Tormey; 1st ass't., Richard O'Brien; 2nd ass't., John Fraval; Secretary, Mose Fravel; Treasurer, Edward Martin.

Schools

Superintendent—Henry L. Smith.

Committee—Thomas P. Fielding, Claude W. Tillotson, Bartholomew G. Casey, James S. Kirby, George A. Graves, Michael J. Mitchell, David T. Dana, Jr.

Teachers

High School—Vice-Principal, Helen MacDonald, A.B., Assistants—H. May Parsons, Catherine Meagher, Louise R. Parsons, A.B., Anna Mitchell, A.B., Walter T. Carroll, A.B.

Junior High School—Sara Caley, Lulu Murray, Mary J. Gorman Mary G. Baker.

Center—Catherine M. Kelly Principal, Helen Meagher, Agnes Mackey, Eleanor A. Murtha, Margaret La Brode, Ruth Morrison.

Dale School—Julia E. Shalley, Principal; Mae A. Hogan, Maude Baker, Dorothy Donavan.

North Lenox School—Marion Parsons.

East Street School—Mrs. Wm. Parker.

New Lenox School—Mary O'Brien.

Supervisor, Music and Drawing—Adeline O. Johnson.

Supervisor, Domestic Arts—Anna M. Berndt.

SCHOOLS (Private)

Lenox School—Rev. George Gardner Monks, headmaster; C. DeBore Cummings, assistant headmaster, Kemble.

Saint Stanislaus Novitiate "Shadowbrook"—Rev. John E. Lyons, president, West n Stockbridge line.

Churches

Congregational Church

Main cor. Greenwood Street

Pastor, Rev. Edward A. Driscoll; Deacons, Herbert F. Hurst, Charles S. MacLean, George Werner, Frank H. Butler; Trustees, Lenges H. Bull, George Werner, Adelbert I. Newton; Collector, Miss Lillian B. Kendall; Clerk, Miss Lillian M. Cooper; Organist, Miss Harriett Parsons and Mrs. George A. Mole; Auditors, Charles M. Sears, Prescott C. Buffum; Standing Committee, The Pastor, Deacons and Mrs. Thomas S. Morse, Miss Helen MacDonald.

Sunday Services, 11.00 a. m. Sunday School, 9.30 to 12 m. Rev. Edward A. Driscoll, Superintendent.

Grace M. E. Church

Lenox Dale

Rev. Edmund E. Hart, Pastor., res 134 High St., Lee.

Sunday Services—7.30 p. m. Sunday School, 10.00 a. m.

Trustees, Harry R. Avery, Claud W. Tillotson, Frank A. Millard, Roland O. Martin, William H. Washburn, Wm. Buck, Louis Carey; Secretary and Treasurer, Mrs. Inez Martin; Stewards, Mrs. Nancy Farrington, Wallace Miller, Mrs. Estelle Miller, Mrs. Amber Buck, Mrs. Inez Martin, Mrs. Henrietta Buck, Mrs. Harry Avery, Frank J. Cossaboom, Mrs. Bertha Wade.

St. Ann's Roman Catholic Church

Rector, Rev. Gerald S. McGourty; Assistant, Rev. Wm. V. Lucey; Organist, Miss Katherine Mahanna.

Sunday Services—7.00, 8.30, High Mass, 10.30; Sunday School, 9.30 a. m.

Sexton—Norman D. Lane.

St. Vincent DePaul Roman Catholic Church
East Main Street, Lenox Dale

Pastor, Rev. John D. Sullivan; Sexton, Daniel T. Clifford; Organist, Miss Margaret Huban.

Sunday Services, every second Sunday in month at 9.30 a. m.; all other Sundays, High Mass at 10.30 a. m. Sunday School after Mass. Vespers at 7.00 p. m.

St. Helena's (Episcopal) Chapel, New Lenox

Rector, Rev. F. C. Benson Belliss.

Sunday Services, 8.00 and 10.40 a. m. Sunday School, 9.45 a. m.

Trinity Church (Episcopal)
Walker cor. Kemble Street

Sunday Services, 8.00, 11.00 a. m. Sunday School 9.45 a. m. Sunday School Superintendent, Rev. F. C. Benson Belliss; Organist and Choirmaster, Thomas Moxon.

Rector, Rev. F. C. Benson Belliss; Honorary Curate, Rev. Charles J. Palmer; Senior Warden, Giraud Foster; Junior Warden, James O. Clifford; Clerk, Frederick Maskell; Treasurer, George Higginson, Jr.; Vestrymen, Harry L. Peters, Rev. G. Gardner Monks, Harris Fahnestock, Ernest T. Curtis, Alfred J. Loveless, A. Newbold Morris; Sexton, Edward L. Merwin.

Societies, Associations, etc.

Berkshires Hunt and Country Club
Lee Road n Laurel Lake

Edward Hayes Cramwell, president; Wm. T. Healy, vice-president; J. G. Bowes, secretary and treasurer; Miss Doris Shaw, private secretary; Geo. St. John, mgr.

Boy Scouts of America
Arthur Maskell, Scoutmaster

Bricklayers, Masons and Plasterers' Union, No. 16

Meets Town Hall, Lenox, second Saturday afternoon every month

Acting President, Wm. H. Prowse; Recording and Financial Secretary, William H. Prowse; Treasurer, Michael Halpin.

United Brotherhood Painters, Decorators and Paper Hangers of America, Local No. 378

Meets every second Thursday each month. At Tillotson Hall, Lenox Dale.

President, Frank Dupont; Vice-President, Wallace Miller; Financial Secretary, Ernest Galliford; Recording Secretary, Harry A. Joyner; Treasurer, Roland O. Martin.

United Brotherhood of Carpenters and Joiners of America, No. 370

Meets every first Tuesday every month. Town Hall, Walker Street

President, John P. Kirby; Vice-President, Jules Rollette; Recording Secretary, Alexander Halpin; Financial Secretary, Morris Howes; Treasurer, Geo. LaGarce; Conductor, Julian Crosby; Warden, Edward Dufresne.

United Association Journeyman Plumbers, Gas and Steam Fitters and Steam Fitters' Helpers of U. S. and Canada, Local No. 206

Meets 2nd Thursday every month. Rooms, Town Hall, Walker Street

President, James Murtha; Vice-President, Edward Mackey; Secretary, John Crerar; Treasurer, Clifford Farnum.

Lenox Grange No. 35

Regular meetings second and fourth Tuesdays of each month at 8.00 p. m., except during Daylight Saving Time, then at 8.30 p. m. at Town Hall Building, Walker Street

Officers—Master, Raymond Parsons; Overseer, Joseph Martin; Lecturer, Ina Rennie; Steward, John Burke; Asst. Steward, Roger Rollett; Chaplain, Mrs. Jules Rollett; Treasurer, Miss H. May Parsons; Secretary, Mrs. Fred Joyner; Gate Keeper, Leslie Farrington; Ceres, Anna Wallace; Pomona, Iva Joyner; Flora, Alma Wood; Lady Asst. Steward, Elizabeth O'Brien; Pianist, Mrs. Frank Cossaboom.

Executive Committee—Jules Rollett, John Kilmer, Frank Parsons.

Foresters of America, Court Belle, No. 173

Meets first Friday every month. Rooms, Town Building, Walker Street

C. R., John P. Kirby; S. C. R., John B. Keller; Rec. Sec'y, Thomas Lochran; Financial Sec'y., Jules Rollette; Treasurer, Edward E. Wheeler.

Lenox Horticultural Society

Meets in Town Hall Building, second Wednesday evening of each month at 7.30 p. m.

President, Alphonse Chague; Vice-President, Shirley A. Gardner; Secretary, John Johnson; Treasurer, A. J. Loveless.

Lenox Club

President, Giraud Foster; Vice-President, Carl A. de Gersdorff; Secretary, David T. Dana; Treasurer, Halstead Lindsley; Board of Governors, David T. Dana, Giraud Foster, R. Jay Flick; Walter Nettleton, Halstead Lindsley, A. Newbold Morris, George Higginson, Jr., Giraud V. N. Foster, Carl A. DeGersdorff, Harris Fahnestock, Geo. K. Livermore; House Committee, Giraud Foster, David T. Dana, Carl A. deGersdorff, George Higginson, Jr., Harris Fahnestock.

Lenox Chamber of Commerce

President, Benjamin H. Rogers; Vice-President, Frederick S. Delafield; Secretary and Treasurer, George L. Hughes; Directors, L. H. Peters, Fred Maskell, F. S. Delafield, Wm. L. Bull, Hewitt Clifford, George A. Mole, Benjamin H. Rogers.

Mc-Car-Nell Post No. 274, American Legion

Meets at American Legion Rooms, Main, Lenox Dale

Post Commander, Thomas Lochran; Post Adjutant, John J. McCabe, Jr.; Financial Secretary, H. Edward Martin; Sergeant at Arms, Louis Bontell; Bugler, Henry Colleric.

William F. Davitt Council, No. 2412, K. of C.

Meets K. of C. Bldg., Walker Street, 2nd and 4th Monday evening of the month, 8.00 p. m.

G. K., Wm. D. Roche; D.G.K., Barth W. Barry; Fin. Secretary, Henry L. Smith; Rec. Secretary, Dr. John T. Roche; Treasurer, Joseph N. Walsh; Trustees, Morris J. Roche, Harry H. Cooney, Charles A. Dee.

Lenox Brotherhood

Meets every two weeks on Thursday evening. Rooms Walker Street

President, Lawrence G. Turnure; Vice-President, George A. Mole; Recording Secretary, Wm. R. Stanley; Treasurer, Ernest T. Curtis; Board of Governors, Henry W. Jones, Burwell Fielding, William Stanley, Oscar Hutchinson; Trustees, Geo A. Mole, Edmund Spencer, Ernest T. Curtis.

Pride of Bon Hill Lodge No. 8172, I. O. O. F., M. U.

Meets first and third Thursday each month, Town Hall, Walker Street

N. G., Ralph Herrick; Vice G., Edward Rogers; Treasurer, George Kilman; P. Secretary, Raymond Parsons; Elec. Secretary, Morris Howes; Inside Guard, Frank Parsons; Warden, John Felton; Chaplain, Edward Wallace, Jr.

Berkshire Club
Housatonic Street

President, Charles Kilmer; Vice-President, William Kirby; Secretary Raymond Driscoll; Treasurer, James Shields.

Lenox Library Association
Sedgwick Hall Building, Main

Library contains 23,567 volumes. Open daily except Sundays and legal holidays—May 15 to November 14, 10 a. m. to 9 p. m.; November 15 to May 14, 2 p. m. to 5 p. m. and 7 p. m. to 9 p. m.

Managers—President, Grenville Lindall Winthrop; Secretary and Treasurer, Harris Fahnestock; Term Expires 1935, David Turner Dana, Jr., A. Newbold Morris, John E. Parsons; Term Expires 1936, James David Cameron, Giraud Foster, Grenville Lindall Winthrop; Term Expires 1937, Harris Fahnestock, Wm. B. Osgood Field, George Higginson, Jr.; Associate Managers, Mrs. William Norton Bullard, Miss Kate Cary, Mrs. David T. Dana, Mrs. Carlos M. de Heredia, Miss Heloise Meyer, Miss Mary Parsons, Miss Georgiana W. Sargent; Librarian, Miss Edith O. Fitch; Assistants, Miss Elizabeth C. Bull, Miss Marjorie Jenkins; Superintendent of Buildings, John Novo.

Lenox Cemetery

Corner Greenwood and Main Streets, William Broderick, James D. Cameron, Harvey H. Dewey, Louis E. Stickles, Sextons.

Committee, James D. Cameron, Chairman; Louis E. Stickles, Clerk and Supt.; Treasurer, Town Treasurer, Edmund Spencer, Elmer Parsons, Albert E. Clifford.

R. C. Cemetery
Housatonic opp Second Street

Under the supervision of Rev. Wm. McGourty; William Broderick, Sexton.

New Lenox Cemetery

Under the supervision of George F. Bourne.

Post Offices

Charles H. McCarty, Acting Postmaster; Joseph N. Walsh, Assistant Postmaster; George L. Hughes, clerk; George F. Sohe, clerk. Office hours from 7 a. m. to 8.30 p. m., except Sunday and Holidays. Post Office Bldg., Housatonic.

Lenox Dale Post Office

Harry Avery, Postmaster; Wm. D. Martin, Assistant.

Lenox Dale Post Office

Now closed.

Lenox Sportsmen's Club

Meet 1st Monday of each month Town Bldg., Walker, at 8 p. m.

Harold G. Duffin, Pres.; Wm. Leary, vice-pres.; Wm. D. Roche, sec'y and treas.; Harold G. Duffin, Wm. Leary, Wm. D. Roche, Wm. Sporer, Oscar R. Hutchinson, T. W. Broderick, Robert S. Tillotson, Edmund Spencer, Board of Directors.

Veterans of Foreign Wars

Com., John M. Coughlin; S. V. Com., Wm. J. Fallon; Jr. V. Com., Francis Meaney; O. D., Lawrence Mackey.

OTIS DIRECTORY

Copyrighted

ABBREVIATIONS—See Page 36

ANGERMAN ARTHUR J., (Clara A.) farmer, h North Otis

BABB BURTON, farmer, h East Otis
Barnard Alden, laborer, h Main
Barney John, (Ruth) laborer, bds Cold Spring rd
Barton George A., (Frances E.) farmer, carpenter, h North rd
Samuel D., (May H.) auto garage, East rd, h do
William E., rem to Becket
William M., (Jennie E.) laborer, h North rd
Bean Frank A., (Elizabeth) hotel keeper, h East Otis
Bliven Raymond, (Irene) forester, C. C. C. Camp, h West rd
Bonderenko John, farmer, h E. Otis
Bowen Charles J., retired, bds East rd
Bruno Napoleon, (Martha) laborer, h North Otis
Bryant Carrie B., widow William H., housekeeper, h East Otis rd
Frank L., farmer and selectman, h East Otis
Buttles Curtis, painter and paperhanger, h Main
Richard, bds Main

CAMP BONNIE BRAE, Girl Scout Camp, Big Pond, East Otis
Brooks, Y. M. C. A., Benton Pond, East Otis
Lenox Boy's Club, Harry Sperling, North Otis
Sunrise, Boy Scout Camp, Big Pond
Carey Ellen, widow Henry, h East Otis
William S., laborer, h East Otis
Carter Everett E., rem to Dalton
George P., (Ella M.) rem to Dalton
C. C. C. 109th W. Otis, P. O. Otis
Chaffee Herbert, (Viola) stage and mail carrier, Otis and Lee, h East Otis, P. O. do
Clark Franc Miss, h Main
Robert M., (Daisy) farmer, h Main
Thomas H., (Jennie) rem to Gt. Barrington
Cornwell Elizabeth E., widow Charles H., h Main
Charlotte, Registered Nurse, emp S. Berk. Health Unit, bds Main
Chester R., blacksmith, bds Main
Cowell Clarence, chauffeur, rem to Pittsfield
Robert H., (Mary E.) farmer, and Supt. of Roads, h East Otis
Stanley, rem to Lee
Crittendon Marion H. Miss, rem to Wellesley
Geo., physician, summer resident, h Main
Mary E. Miss, h Main
Ruth T. Miss, bds East rd
Theodore, laborer, h East rd
William, student, bds East rd
William T., (Lila E.) telephone operator, h Main
Cross Chas. E., laborer, bds E. Otis
Eugene, (Ada) caretaker emp "Winnicut", h E. Otis
Curtin Carl, Supt. of Roads, h W. Otis
Cushman Harold, (Nina) carpenter, h Main
Cutting Clarence M., laborer, h East rd

DAVISON OLIVE J., widow Edward, h East Otis rd
Dearing Clark, (Melvina) laborer, h E. Otis
George, laborer, h Cold Spring
Decker Alfred A., (Lillian) prop. school bus, h Main
Jacob, (Caroline A.) h Main
Luella C., widow of Jacob, h Main
Devine Abigail J. Mrs., housekeeper, h North Otis
Dibble Albert C., (Millie M.) h East Otis
Downs Retta Miss, bds Main
Dunning William, (Sarah) retired, h East rd
Duval Peter, laborer, h Main

EDSON FRED, carpenter, h East Otis
Raymond, laborer, bds East Otis
Erbe Henry H., physician, h Main
Etchells Edward F., laborer, h East Otis

FARMINGTON RIVER WATER POWER CO., East Otis
Feeley Marion, widow Amos, h North Otis
Fletcher Charles H., (Lila E.) h Main
Flint Charles L., (Lillian) farmer, h East Otis
Lyman C., (Amy) carpenter, h Cold Spring rd
Foster Charles H., laborer, h East Otis
Henry, retired, h East Otis
Frost Irene Miss, housework, bds East rd
Mary A., widow Allen, h East rd
Frisbie Fred A., (Blodwen) rem to Westfield

GAGE ALDEN, (Marjory) truck driver, bds Main
Lena, widow Daniel W., h Main
Niles, laborer, bds Main
Gile Eva, widow Levi P., h North Otis
Levi R., (Hazel) rem to Monterey
Girls' Scouts from Springfield Camp
Goff Guy B., (Marjorie) motor mechanic, h Main
Green Alanson F., retired, h Main
Greiner Ernest L., carpenter, h East Otis

HAGARTY HUGH F., (Ada) Postmaster, Justice of the Peace, Main, h do
Hall William W., (Ida) laborer, h East Otis
Harrington Charles T., (Minnie) farmer, h East rd
Jay M., carpenter, bds West rd
Reginald, laborer, bds West rd
Hart William A., laborer, Main
Haskell Nellie Miss, h Main
Haskins Willard, (Annie) farmer, h Lee rd
Hawley Henry, (Laura E.) truck driver, h Main
Hayden Elias B., farmer, bds Main
Josephine E., widow Francis L., h Main
Eva, widow William F., h North Otis
Hegencamp William H., (Addie M.) farmer, h North Otis
Heger Val (Lena) laborer, h North Otis
Henry C. M., (Leda) farmer, h Cold Spring rd
Charles M., Jr., truck driver, bds Cold Spring rd
Hofbauer Albert, prop. Road Stand, h Cold Spring rd
Holzapfel John, (Regina) laborer, h East rd
John A. C., laborer, bds East rd
Hood Alfred, laborer, h North Otis
Edward, laborer, bds North Otis
Lester, (Emma) farmer, h North Otis
Hotchkiss Harry, (Agnes) laborer, h West rd
Hubbard Ray, summer resident, h East rd
Humason Arthur D., (Eva) farmer, h East Otis
Charles, (Leonora) merchant, h Main
William, (Thelma) farmer, h East Otis

JACKSON CLEON L., farmer, h North rd
Jones Dwight E., rem to Pittsfield
Earl F., (Juliette E.) laborer, h Main
Edward M., (Caroline Q.) farmer, h North Otis
Frank J., (Mary J.) J. F. Jones & Son, h North Otis
Fred D., (Elizabeth) farmer, h North Otis
Fred W., chemist, bds North Otis
Henry A., (Edna A.) J. F. Jones & Son, bds North Otis
J. F. & Son, Frank J. and Henry A. Jones, grain dealer and trucking, North Otis

Jones Marion C. Miss, rem to Southfield
Lorinda, teacher East School, bds North Otis
Ruth E. Miss, teacher, bds North Otis
Stanley, (Madie) rem from town

KAMINSKY JACOB, laborer, h West rd
Samuel, (Bertha) h West Otis
Saul, laborer, bds West rd
Keevel Adolph, summer resident, h Main
Kennedy Anna H., summer resident, West rd
Kinne Elson J., laborer, h East rd
Knight Herbert, prop., tourist camp, h East Otis
Knox Howard E., laborer, h East Otis
Koenig Mary Mrs., rem to Great Barrington

LANGDON EARL R., farmer, bds West Otis
Fannie, h West Otis
Fannie, widow, h Main
George Wallace, trucking, bds West Otis
Louis C., truckman, bds West Otis
Orrin A., retired, h East rd
Lawrence Joseph, (Emma) truck driver, h Main
Lee Fred L., hotel prop., Main, h do
Lewis Harold F., (Edith) farmer, bds West Otis rd
Miles F., (Ethel M.) farmer, h West Otis
Raymond W., reg. nurse emp New York City, bds West Otis rd
William H., engineer, h East Otis

MARVIN CHAS., (Florence) summer resident, h Main
Mathews Floyd L., (Gladys) rem to Charlemont
Miner Bernard A., (Grace) truck driver, East Otis, h do
Frederick W., truck driver, bds Cold Spring rd
Ralph, (Lessie M.) farmer, h Cold Spring rd

NORTON GEORGE R., (Mae E.) merchant, Main, h do

ONDRESS LEON E., (Ida) lumberman, h Cold Spring rd
Rose, widow John D., h Cold Spring rd

PEASE NELLIE, widow Frederick H., h East Otis
Peisachowitz Jack, summer resident, h West Otis
Max, summer resident, h West Otis
Perkins Jennie W. Mrs., housekeeper, h East Otis rd
Perry Rev. Clarence C., (Alice) Cong. Church, h Main
Phelps Wilber S., carpenter, h West Otis
Preston Frederick L., (Sara) real estate, h Larkons rd
Pyenson David, (Rebecca) farmer, h North Otis
Harry, student, bds Lee rd
Louis, student, bds Lee rd

ROBSTOCK ANDREW, laborer, h East Otis
Rosner Fred, rem to New York City
Isidor, (Esther) emp New York City, h Main
Rote Perle, (Helen) farmer, h East Otis
Rowe Dolan, (Catherine) summer resident, bds West rd

SALMONSOHN HARRY, (Jennie) painter, summer resident, h Main
Schmolinsky Edward, rem from town
Otto, bds East rd
Schockett David, farmer, h West Otis
Shaylor William, (Minnie) summer resident, h East rd
Smith Chester, (Alice) summer resident, h East rd

Snow Charles M., (Lydia) laborer, h Cold Spring rd
Chester R., (Ida M.) farmer, h East Otis
Joseph R., laborer, bds Cold Spring rd
Lyman, laborer, h Cold Spring rd
Somes Barbara, bds East rd
Edmund D., (Eunice) rem to Sandisfield
Henry R., (Kate H.) farmer, civil engineer, h East rd
Roger B., farmer, bds East rd
Soule Charles B., (Nellie) h Cold Spring rd
John B., (Pearl L.) emp Pittsfield, h East Otis
Sperling Harry, (Ray) Camp Lenox, h North Otis
Sprague Gilbert, (Bessie) caretaker, h East Otis
Spring Archie W., truck driver, bds Cold Spring rd
Martin, (Olive) musician, bds Cold Spring rd
Samuel T., (Ella May) farmer, h Cold Spring rd
Stebbins Ernest E., (Bessie) farmer, h West Centre
Stewart Leonard A., (Helen) mink farm, h West Otis
Strickland Edwin W., (Bernice V.) farmer, Assessor, h Cold Spring rd
Svenson Harold G., (Mary) forester, bds Cold Spring rd

TACY ELWIN, musician, bds Main
Joseph, (Frances) forester C. C. C., h Main
Orvilla, widow Nelson, rem to New York City
William P., (Ruth) trucking, h Main
Thomas George E., farmer, bds Lee rd
Henry I., (Flora) fireman, h Lee rd
Myron, (Bernice) laborer, h Main
Robert B., (Mary) farmer, h North Otis
Town Offices, Main
Tyrill William L., rem to Chester

V. C. C., 272nd E. Otis, P. O. do
Vickory Lyman (Martha) rem to Pittsfield

WALKLEY ROBERT, laborer, h East Otis
Wall James, laborer, h North Otis
Webb Arthur, retired, h Main
Webster John, retired, bds Main
Minnie M. Mrs., Town Clerk, h Main
Nelson H., (Minnie M.) General Store, Main, h do
Welsh Edward E., (Emily) ERA Cert. Officer, h East rd
Whipple George, carpenter, bds Main
Witter Durand A., (Fannie) retired, h Mill rd
George E., (Ruby) stage and mail carrier Otis to Chester, h Main
Wolin A. S. (Rebecca) summer boarding, h North Otis
Worden Frank, rem to Sandisfield
Ralph, emp Tolland, h Main
Will S., (Mary E.) laborer, h East rd

Otis Business Directory

Barton's Garage—Samuel Barton, prop., East rd
Barton George A.—Carpenter, North rd
Bean Frank A.,—Prop. East Otis Hotel, East Otis
Cornwell Chester R.—Blacksmith, Main
Flint Lyman E.—Carpenter, Cold Spring rd
Harrington Jay M.—Carpenter, West rd
Hall Ida E.—General Store, East Otis
Humason Chas.—General Store, Main
Jones Frank J.—Grain Dealer, North Otis
Norton George R.—General Store, Otis Center
Phelps Wilbur S.—Carpenter, West Otis
Stebbins Ernest E.—Carpenter, West Centre
Webster Nelson H.—General Store and Lunch Room, Main
Whipple George—Carpenter, Main
Tacy William P.—Trucking, Lee rd

Boarding Houses

"Otis Villa"—Mrs. Emma Blackledge
The Maplewood—Mrs. Frances Barton
Sunrise Farm House—Max Piesackowitz
The Studio Tea Rooms and Gift Shop—Mrs. Mary Crittendon, Main
Rake Shop Tea room—Mrs. Fred Jones, North Otis
Otis Hotel—Fred Lee, Main

Town Officers

Annual Town Meeting second Monday in February
Moderator—Robert M. Clark.
Town Clerk—Minnie M. Webster
Selectmen—Charles Humason, Samuel D. Barton, Wm. P. Tacy.
Town Treasurer—Minnie M. Webster.
Assessors—Edwin W. Strickland, Frank T. Bryant, Wm. T. Crittendon
Collector of Taxes—Henry I. Thomas.
Overseer of the Poor—The Selectmen.
Registrars—The Selectmen and Town Clerk.
Inspector of Animals, Meats and Provisions—Miles F. Lewis.
Tree Warden—Miles F. Lewis.
Fire Warden—Will S. Worden.
Constables—Samuel D. Barton, Carl Curtin, Robert H. Cowell, Alfred A. Decker.
Cemetery Committee—Miles F. Lewis, D. A. Witter, Chester Snow.
Auditor—Henry R. Somes.
Justice of the Peace—Hugh F. Hagarty.
School Physician—Dr. H. H. Erbe.
School Nurse—Esther McCormick, Becket

Schools

School Committee—Mrs. Kate H. Somes, Raymond Bliven, Mrs. Frances Barton.
Supt. of Schools—Charles A. Miller.
Attendance Officer—Chester W. Snow.
Teachers—Center School, Miss Ruth Lyman; East School, Mrs. Lorinda Jones; North School, Mrs. Gertrude Corcoran.

Churches

Congregational Church—Rev. Clarence H. Perry, Pastor.

Public Library

Librarian—Mrs. Frances Tacy.
Trustees—Mrs. W. T. Crittenden, Mrs. Fred Jones, Francis Barton.

TELEPHONE CO.

New England Tel. & Tel. Co., Main, William T. Crittendon, mgr.

POST OFFICES

Hugh F. Hogarty, Postmaster, Otis-Center; Ida E. Hall, Postmaster, East Otis.

OTIS GRANGE NO. 333

Meetings second and fourth Wednesdays of each month in Town Hall at 8 P. M. In December first and third Wednesdays.

Officers—Master, Frank Bryant; Overseer, Louis Strickland; Lecturer, Mrs. Harold Lewis; Steward, Fred Broga; Assistant Steward, Charles Webster; Chaplain, Mrs. Wm. Crittendon; Treasurer, Mrs. M. F. Lewis; Secretary, Elsie Broga; Gate Keeper, Nelson Tacy; Ceres, Mrs. Carrington; Pomona, Mrs. Ralph Miner; Flora, Mrs. H. R. Somes; Lady Assistant Steward, Olive Miner; Pianist, Mrs. Joseph Tacy.

Executive Committee—E. W. Strickland, Frederick Miner.

PERU DIRECTORY

Copyrighted

ANDERSON CARL FREDERICK, (Ellen M.), farmer, h Middlefield rd
Andrus Harley E., (Carrie L.) Gas Station, Middle rd, h do
Avery William, (Madeline F.) laborer, h off Middlefield rd

BAUMANN HENRY J., h off East Windsor rd
Herman J., laborer, bds off Windsor rd
Bishop Matie Mrs., h East Windsor rd
Boutelle William M., laborer, h Middlefield rd
Buckingham Ida M., widow William, h East Windsor rd
Butler Thomas, farmer, h Main rd
Butterfield Robert A., emp Dalton, h Middlefield rd

COCHRANE DAVID W., (Mary L.) farmer, h Main rd bey Peru Hill
John, (Linda) laborer, h Main rd
William, (Christene) h East Windsor rd
Combs Clarence R., (Annie) laborer, h Main rd
Cornwell Charles H., h Middlefield rd
Madeline Miss, emp Pittsfield, bds Middlefield rd
Robert W., (Evelyn) foreman CCC Camp, h Middlefield rd
Creamer Bertha, widow Frank, h Main rd
Hazel W. Miss, teacher, Hartford, Ct., bds Main rd
William E., laborer, bds Main rd
Cullett William H., (Helen M.) carpenter, h Main rd
Culver Andrew J., (Grace V.) farmer and milk dealer, h Middlefield rd

DESONEY PETE, laborer, h Middlefield rd
Dodge Chester H., (Julia M.) Road Supt. and carpenter, h Main rd
Dunham George P., (Ellen A.) farmer, h Main rd

EDDY RHODEN B., (Helen S.) Supt. Schools, res Hinsdale

FAIRBANKS HERBERT A., (Gertrude) farmer, h East Windsor rd
Fridlund John R., (Ellen M.) laborer, h Main rd
Frissell Homer A., farmer, h Main rd
Frusciente Joseph A., emp Pittsfield, bds Middlefield rd
Samuel, farmer, h Middlefield rd

JENNISON WALTER E., laborer, bds Main rd

KELLY EDWARD J., (Nellie K.) farmer, h off East Windsor rd

LANE EARL A., (Ada P.) laborer, h East Windsor rd, P. O. Windsor

MARTINDALE CHARLES M., (Mary M.) farmer, h East Windsor rd, P. O. Windsor
George Azor, farmer, h East Windsor, P. O. Windsor
Mongue Leon, laborer, bds East Windsor, P. O. Windsor

OAKES HARRY E., (Carmella) laborer, h Middlefield rd
Otis O., (Clara) laborer, h Main rd

PAGE EDMUND R., (Louise M.) laborer, h Middlefield rd
Piko Walter H., farmer, h Main rd

QUAYLE THOMAS JAMES, (Dorothy E.) laborer, h Middlefield rd

RYDER DERWOOD W., (Hattie) laborer, h Main rd

SCHEINDER HANS, (Clara) h West Main
Sherman Lyman M., (Marion L.) farmer, h Sherman rd
Smith Herbert N., (Maud A.) laborer, h East Windsor rd
Rosalie A. Miss, Senior North Carolina State College, bds Main rd
Urilla R. Miss, emp Hartford, Ct., bds Main rd
William P., (Rose T.) Veterinary Surgeon and farmer, h Main rd
Stacy Alfred F., (Annie E.) farmer, h East Windsor rd, P. O. Windsor
Start Storrs F., (Alice C.) rem to Pittsfield
Steele William C. Jr., (Mabel G.) laborer, h Main rd

TORREY JAMES, laborer, h East Windsor rd
Robert, laborer, h East Windsor rd
Thomas, laborer, h East Windsor rd
Townsend Julia K., widow Van, h Main rd

WHEELER CHARLES S., (Ina M.) farmer, h Middlefield rd
Wiggins Charles W., (Mary) carpenter, h Sherman rd
Wood Charles H., (Mary H.) chicken farm, h Main rd

ZIEGLER GEORGE, (Hattie L.) farmer, h Middlefield rd

Peru Town Officers

Annual Town Meeting second Monday in March
Moderator—Thomas Butler.
Town Clerk—Mrs. Rose T. Smith.
Treasurer—Mrs. Rose T. Smith.
Tax Collector—George Ziegler.
Selectmen—Wm. P. Smith, chairman; Thomas Butler, Carl Lane.
Assessors—Wm. P. Smith, Thomas Butler, George Ziegler.
Board of Public Works—The Selectmen.
Board of Health—The Selectmen.
Auditors—Madeline Avery, Mabel Steele.
Road Supt.—Chester H. Dodge.
Tree Warden—Homer A. Frissell.
Constables—Edward Kelly, Wm. C. Steele, Jr.
Fire Warden—Wm. C. Steele.
Meat Inspector—Homer A. Frissell.
Cattle Inspector—George Ziegler.

Schools

School Committee—Gertrude Fairbanks, Chairman, Carrie L. Andrew, Dorothy E. Quayle.

Rhoden B. Eddy, Supt.,
Dr. Willis L. Tucker, School Physician,
Mrs. John Naughton, School Nurse.

Center School—Miss Agnes O'Dell

RICHMOND DIRECTORY

Copyrighted

ABBREVIATIONS—See page 36

ABRAMS ROBERT S., (Irene) farmer, h off Lenox rd, Loveland's Corner
Adams Benjamin, (Lillian) farmer, Glenn Cranie Orchards, h Upper Canaan rd
Frank E., bds Upper Canaan rd
Albrackson Richard, (Hannah) farmer, h Dublin rd
Andrews Charles E., (Caroline) rem to Florida
Howard D., (Edna) laborer, bds Furnace rd, Richmond Furnace
John, (Katherine) farmer, h Furnace rd, Richmond Furnace
Annin Robert E., (Jennie B.) summer res, "Sabine Cottage", h Main rd, Richmond Station
William S., (Katherine H.) farmer, "Sabine Farm", h Main rd, Richmond Station
Anthony Ralph, (Florence) carpenter and painter off Main rd, Richmond Furnace
Apanowich Horgay, farmer, bds Hancock rd, P. O. Pittsfield R. F. D.
William E., (Alice) carpenter, h Main rd n Pittsfield line, P. O. Pittsfield, R. F. D.
Appenowich Demian James, h Hancock rd, P. O. Pittsfield, R. F. D.
Arthur Chester S., (J. Hope) emp E. D. Jones & Sons Co., res Richmond

BALESTRO ANGELO, bds Main rd, Richmond Furnace
Gizalda Miss, bds Main rd, Richmond Furnace
Joseph G., bds Main rd, Richmond Furnace
Sabastiano, (Amelia) prop. Balestro's Garage and Roadside Stand, h Main rd, Richmond Furnace
Balestro's Garage, Sabastiano Balestro, prop., repairing; gas and oils, also refreshment stand, Main rd, Richmond Furnace
Barden Charles E., (Minie) h Stevens Glenn rd
Barnes Ida H. Miss, librarian, h Main rd, Richmond Station
James H., (Martha) farmer, h "Sunset View", East rd
Marjorie, emp Pittsfield, bds East rd
William E., (Marjorie) laborer emp Town of Richmond, bds Main rd, Richmond Station
Beaudin Frank, (Mary E.) emp B. & A. R. R., h off Main rd n Railroad Station
Jerry, teamster, bds off Main rd n Railroad Station
Beckley Clara Miss, summer resident, h Main rd
Bender Mary E., widow Joseph, h Main rd, Richmond Furnace
Bennett Pearl Miss, teacher emp Richmond School, bds Main rd n Pittsfield line, P. O. Pittsfield R. F. D.
Benton Charles D., (Helen) chairman board of selectmen, farmer, h E. Main rd
Esther Miss, bds E. Main rd
Bissell Walter E., farmer, h Lime Kiln rd, P. O. Pittsfield R. F. D.
Bisset John H., laborer, h Main rd, Richmond Furnace
Blaydis Alfred W., in U. S. Navy, bds Lenox rd
Blue Bird Cottage, Richmond Pond
Boston & Albany R. R., William H. Kerrigan, agt., Richmond Depot
Bourato Bortolo, (Candida) rem to West Stockbridge
Bowman Carlton, (Grace A.) herdsman emp Shaun Kelly Farm, h Upper Canaan rd
Bowne William B., (Grace) summer resident, "The Larches", h Dean Hill rd, Richmond Station
Boys' Club, Russell Camp, h off High rd
Bridgham Donald G., (Lillian C.) rem from town
Brush James O., (Edith S.) gardener, h Richmond
Buell Raymond L., (Frances) summer resident, h Summit rd
Burch Leslie A., (Ethel) farmer and trucking, h East rd
Burghardt Charles F., (Erta M.) laborer, h Main rd to Pittsfield
Burling Dorothy E., bds Dean Hill, P. O. West Stockbridge R. F. D.
Edith H. Miss, bds Dean Hill, R. F. D., West Stockbridge
Emil G., (Alma S.) farming, h Dean Hill, R. F. D., West Stockbridge

Butler Benjamin D., farmer, emp Darwin Morse, bds off Main rd to Pittsfield
Clayton E., rem to Pittsfield
Cortland J., (Edith B.) carpenter, h High rd to Pittsfield
Cortland Jr., laborer, bds High rd to Pittsfield, P. O. Pittsfield R. F. D.
J. Kenneth, rem to Lee

CALDER A. STIRLING, (Nanette L.) sculptor emp Studio, h High rd to Pittsfield R. F. D. No. 1
Campbell Irving A., (Mildred) emp Pittsfield, h Cone rd, Richmond Furnace
William A., (Ethel M.) emp B. & A. R. R., h Furnace Grounds, Richmond Furnace
Carey John Jr., laborer, h Main rd, Richmond Station
Castania Ferindo, (Edith) laborer h Lime Kiln rd
Censato Antonio, (Mary) rem to West Stockbridge
Joseph, bds Main rd Richmond Furnace
Lawrence, laborer emp Annin Estate, bds Main rd Richmond Furnace
Cetto George, laborer, bds Furnace Grounds, Richmond Furnace
Chapman Clifford M., bds Lower Cross rd
Cora B. Miss, bds Lenox rd
Helen E. Miss, bds Lower Cross rd
Mortimer, (Ruth L.) farmer, h lower Cross rd
Childs John, (Silva) truck driver, Pittsfield, h Main rd to West Stockbridge
Christenson Charles, (Mabel) farmer, h off Cone Hill Pond
Clarey Amelia, widow Morris, bds Perrys Peak off Main
Clark A. Harry, (Gertrude) farmer, Clover Hill Farm, h Main rd n Pittsfield line, P. O. Pittsfield R. F. D.
Alvin H. Jr., carpenter, bds Main n Pittsfield line
Arthur N., emp Glen Cove, h East rd
Arthur Jr., emp W. T. Stevens, bds East rd n Stevens Corners
Arthur N., emp W. T. Stevens, bds East rd
Daniel W., (Elizabeth) farmer emp Darwin Morse, h off Main rd to Pittsfield
Eugene R., student, bds Clover Hill Farm, Main rd to Pittsfield
Edward P., rem to New Jersey
Lesley F., farmer, bds Main rd n Pittsfield line
Mildred E. Miss, teacher, Hicksville, L. I., bds Main rd n Pittsfield line
Robert W., rem from town
Clemett Fred, (Catherine) carpenter, h Richmond Furnace
Fred Jr., (Elizabeth) rem from town
Clemett John F., (Margaret) prop. Clemett's Garage, h Main n Richmond
Clemett's Garage, John F. Clemett, Main n Richmond Station
Cole Charles, bds High rd, Stevens Corners
William A., (Lillian) farmer, h High rd to Pittsfield, P. O. Pittsfield R. F. D.
Coleman Robert P., (Ida B.) farmer, "Sunnybrook Farm", h Main rd to Pittsfield
Colton Dean W., (Ruth) emp Eaton Paper Co., Pittsfield, h East rd n Stevens Corners
Congregational Church, Main, Rev. E. Pomeroy Cutler, pastor
Connolly James, rem from town
Cooke Theodore F., (Mabel L.) h Hancock rd
Cooney Daniel J., bds Hancock rd, P. O. Pittsfield R. F. D.
Margaret Miss, bds Hancock rd, P. O. Pittsfield R. F. D.
Michael J., bds Hancock rd, P. O. Pittsfield R. F. D.
Corey Elma Miss, nursemaid emp Darwin Morse, bds Main rd to Pittsfield
Glen A., (Anna) rem from town
Cornelius Bertrand S., (Emogene) carpenter, h Summit rd
Eugene H., insurance agent, bds Summit rd
Helen L. Miss, emp Troy, N. Y., bds Summit rd
Cotton Angie B. Mrs., bds East rd, Stevens Corners
Couch Ralph, (Sadie) h "Mountain View" lower Cross rd

Crane Chilton, bds "Morning Face", Upper Canaan rd
Gordon, bds "Morning Face", Upper Canaan rd
William M. Jr., rem from town
William M. Rev., Ph.D., (Eleanor R.) h "Morning Face", Upper Canaan rd
Crawford, Harold R., (Lillian) prop. of "The Ledges", Atlantic Filling Station, Main rd to Pittsfield, P. O. Pittsfield, R. F. D.
Cummings Nellie S. Miss, h Main rd, Richmond Station
Philip E., carpenter, h Main rd, Richmond Station
Curran Levina, widow John, rem from town
Curthoys Maria A., widow Chester V., h Lenox rd
Cutler E. Pomeroy, (Agnes) minister, Congregational Church, parsonage Main rd

DAINS FANNY R. MRS., bds Summit rd
Dalmaso Amelio, (Fortuna) laborer, h Lime Kiln rd
Cesare, (Rose) emp B. & A. R. R., h Main rd Richmond Furnace
Geno, bds Main rd to Richmond Furnace
Zelindo, rem from town
Daniele Roviaro, laborer, h Main rd Richmond Furnace
Deinlein Albert, farmer, bds "Eight Elms", Lenox rd
Kate, widow Albert, h "Eight Elms", Lenox rd
Delmasa Antonio, student, bds Main rd Richmond Furnace
Dele John, laborer, rem from town
De Nemeth Zoltan, (Ethel) h Richmond Furnace
DesMarais Beatrice Mary Miss, emp Raymond Buell, Summit rd, bds do
Rudolph J., (Amanda) prop Richmond Garage, h Main rd n Richmond Station
De Soe Harlan T., rem to Springfield
Dobson Arthur K., (Mary E.) engineer emp Pittsfield, h Dublin rd
John G., farmer, h Dublin rd
Dole Harold S., (Thalia) rem from town
Donahue Margaret Miss, rem from town
Donald David, Jr., emp W. R. Gibbs, Main rd, bds do
Dorr Althea Miss, student, bds Lenox rd
Beatrice Miss, bds Lenox rd
Herbert A., (Mable) emp W. R. Gibbs, h Lenox rd, Richmond Station
Priscilla Miss, stenographer emp Springfield, bds Lenox rd
Virginia Miss, nurse, bds Lenox rd
Dow Jane B. Miss, bds Main rd to Richmond Station
Drexel John R. Jr., (Barbour) summer resident, h High rd to Pittsfield, P. O. Pittsfield R. F. D.
Dunbar Harry A., (Venerva) rem to Pittsfield
Duplain Justin, (Viola) h Lenox rd
Louis, bds Lenox rd
Dymond George H., (Sarah) h Lower Cross rd

EDGERLY ROLAND R., (Mollie) emp Town of Richmond, bds Main rd to Pittsfield
Eitelman Laura Miss, h off Main rd, Richmond Furnace, R. F. D. Richmond
Eldridge Elizabeth M. Miss, emp Pittsfield, bds High rd to Pittsfield
Frederic L., (Sarah M.) farmer, h High rd to Pittsfield
Inez B. Miss, emp Pittsfield, bds High rd to Pittsfield
Epstien Barnett, (Sophie S.) emp Novelty Leather Goods factory, h Cone Hill rd

FAIRFIELD CLIFFORD, bds Lenox rd
Jennie S., widow Jesse H., h Sleepy Hollow rd, n Main
Jesse H. Jr., (May L.) farmer, h Lenox rd
John H., (Blanche L.) farmer, h East rd n Stevens Corners
Kenneth, h Lenox rd
Lawrence E., bds Lenox rd
Farr George H., (Pearl A.) caretaker emp Lenox, h High rd, Stevens Corners, P. O. Pittsfield, R. F. D.
Richard H., (Edith) farmer, bds High rd, Stevens Corners, P. O. Pittsfield R. F. D.

Forbes Marguarite A., rem from town
French Louis E., farmer, h East rd
Fruet Adolfo, bds Main rd, Richmond Furnace
Ezio, emp B. & A. R. R., bds Main rd, Richmond Furnace
Pete, (Paolina) emp B. & A. R. R., h Main rd, Richmond Furnace
Fuehrer Arthur E., (Gertrude M.) rem to Pittsfield

GAGNE THOMAS, (Mari) carpenter, h Main Pittsfield rd
Gatasso Jerolem, (Jostena) h Main rd, Richmond Furnace
John, emp Stockbridge, bds Main rd, Richmond Furnace
Gibbs Warren R., (Rebecca) farmer, h "Rock Ridge", Main rd to Pittsfield, (summer resident)
Gilmor Clarence E., h "Farlin Farm", East Main rd
Gleaser Henry Rev., (Edith) rem to Pittsfield
Gleason William J., (Elma) gardner, h Lenox rd
Golin Giacomo, (Guiditta) h Richmond Furnace, R. F. D. 62
Gould David J,, (Edith) summer resident, h Dean Hill rd
David J. Jr., (Beatrice) summer resident, bds Dean Hill rd
Green William, (Caroline) laborer, h Main rd Richmond Station
Grose Anna, widow Augustus J., h E. Main rd
Grunow Walter E., rem from town
Guarda Domenico, (Loralia) h r Furnace Grounds

HALSTEAD PETER, bds off State Line rd, P. O. West Stockbridge
Harris James, laborer, bds Main rd, Richmond Station
John R., (Gladys L.) engineer emp B. & A. R. R., h off Main rd, Richmond Station
Julian, h Main rd, Richmond Station
Harrison Richard C., summer resident, emp New York City, h Main rd n Canaan rd
Hawley Helen, rem to Pittsfield
Hayes Hettie L. Mrs., bds Main rd to Pittsfield
Hoban Delia L. Miss, rem to Pittsfield
John, rem to Pittsfield
Marie Miss, rem to Pittsfield
Hooker Elizabeth R., widow Ralph T., summer resident, h Main rd to Pittsfield
Hovey Clarence, (Hilda) farmer emp "Afterglow Farm", h East rd
Roy H., (Evelyn) farmer, h Lenox rd
Hunt Isaac L., (Stella) h Main rd, Richmond Station

JACOB ARCHIE, (Emma) h Main rd, Richmond Furnace
Johanson Enar, (Bertha) gardener emp William M. Crane, bds Upper Canaan rd
Johnson William J., (Marguerite) laborer, h West Stockbridge rd
Jugler Frank, (Mary) rem from town

KEEFE Thomas W., (Sadie) farmer, h Canaan rd, Richmond Station
Kelly Shaun, (Charlotte), "Glenn Cranie Orchards", h Upper Canaan rd
Shaun, Jr., student, bds Upper Canaan rd
Kennedy John A., bds Main rd to Pittsfield
Patrick J., (Mary) chauffeur, h Main rd to Pittsfield
Kerrigan William H., (Katherine A.) emp Station agt., Richmond Station, h Main n R. R. Station
King F. E. Mrs., summer resident, h Dean Hill rd
Kirk Ezra G., rem to Pittsfield
Mary A. Miss, visiting nurse, bds Main rd to Pittsfield
William J., (Mary A.) bds Main rd to Pittsfield
Kroppen George, (Jacoba) gardener emp Glenn Cranie Orchards, h Upper Canaan rd
Koswolski Boleslau, (Fannie) rem from town

LEACH HAZEL O. MISS, rem from city
Lindsey Edward N., (Agnes C.) farmer, bds East rd
Herbert T., farmer, h High rd to Pittsfield, P. O. Pittsfield R. F. D.
James, farmer, h High rd to Pittsfield, P. O. Pittsfield R. F. D.
May V. Miss, bds High rd to Pittsfield, P. O. Pittsfield R. F. D.

Lockwood Charley, bds East Main rd and New York
Margaret B. Mrs., bds East Main rd
Losee John B., (Rose K.) h Keefe rd
Loveland Ella M., widow Sidney M., h "Brookside Farm", Lenox rd

MacDONALD ANGUS, (Alice) emp Crane Estate, h Upper Canaan rd
John J., laborer, h Main rd, Richmond Station
Katherine L. Miss, h Main rd, Richmond Station
Sarah V. R. Miss, teacher Richmond Furnace School, h Main rd, Richmond Station
Mace A. Wilbur, (Edna) summer resident, h Main rd
Cyrus L., (Jessie N.) farmer, h Main rd to Pittsfield
Margaret Miss, student, bds Main rd to Pittsfield
Magill Clarence E., (Josephine) rem to Pittsfield
Mahoney John, (Mabel) summer resident, h East rd
Malumphy Francis A., emp South St. Motors, Pittsfield, bds Main n R. F., Richmond Station
Fred J., farmer, bds Main n R. R., Richmond Station
John P., (Sarah) farmer, h Main rd, Richmond Furnace
Margaret Miss, bds Main rd, Richmond Station
Mary Miss, emp Pittsfield, bds Main rd, Richmond Station
Richard J., (Catherine) farmer, h Lenox rd, Richmond Station
Simon, bds Main rd, Richmond Station
William, emp Darwin Morse, bds Main rd, Richmond Station
Mann Horace, (Winifred) teacher, h Main rd to Pittsfield
Katherine Miss, student, bds Main rd
Markham Doris Miss, teacher, emp Depot School, bds Main rd to Pittsfield
Martin Charlotte M., widow Benjamin E., rem from town
McColgan Robert Jr., (Lydia) farmer, h off Lenox rd
McDermott Harold L., (Bertha) engineer emp N. Y., N. H. & H. R. R., h off State Line rd, P. O. West Stockbridge R. F. D.
Medlyn Arthur F., farmer, bds Lower Cross rd
Sarah, widow Harry, h lower Cross rd
Menegheni Joseph, (Emma) laborer, h Main rd, Richmond Furnace
Miller Robert B., (Harriet) fire warden, h High rd to Pittsfield
Morning Face School, n Main rd
Morse Darwin S., (Kate) farmer, h Main rd to Pittsfield
Munsinger Edward J., (Sadie) farmer, h Dublin rd
Murray George, poultry farm, h Dublin rd

NARDI MARGARET, widow Antoni, rem to West Stockbrkdge
Newton Fred, (Katherine) Supt. of roads, h Lenox rd
Helen Miss, bds Lenox rd
Madeline R. Miss, bds Lenox rd
North Clarence E., (Lillian) h "Afterglow Farm", East
George H., (Lucy) General Store, h Main rd n Richmond Station
Grocery Store, George H. North, prop., opp. R. R. Station
Ida, widow Jacob G., "Crystal Lake Farm", h E. Main rd
Raymond, bds "Crystal Lake Farm", E. Main rd
School, Main rd to Pittsfield
Norton Frederick G., (Elizabeth) emp William Stevens, h off Cross rd
John J., carpenter, bds Richmond Furnace

O'BRIEN ERNEST W., (Georgianna M.) h Furnace Grounds
Eugene A., (Nora) laborer, bds Furnace Grounds
Mary, widow John, bds Richmond
Ohlson Carl, emp Rev. Wm. M. Crane, bds Upper Canaan rd
Martin G., rem from town
Olesink Mike, (Dora) farmer, h Upper Canaan rd
Peter, (Mary) emp Pittsfield, bds Upper Canaan rd
Osterhout Ellis, farmer, emp David Gould, h Dean Hill rd
Ellis Jr., emp Troy's Garage, bds Dean Hill rd
John H., emp B. & A. R. R., bds Dean Hill rd

PANZARI CARLO, (Lucy) farmer, h State Line rd, Richmond Furnace, P. O. West Stockbridge
Elio, (Livia) farmer, rem to West Stockbridge
Joseph, laborer, bds State Line rd, Richmond Furnace, P. O. West Stockbridge, R. F. D.
Pellizzari Albeno, farmer emp Carlo Sampseri, bds Main rd, Richmond Furnace
Angelo, laborer, h Lime Kiln rd
John, (Ragina G.) laborer, h Main rd, Richmond Furnace
Vitore, rem to Lee
Pellizzaro Eugene, (Theresa) groceries and confectionery, Richmond Furnace, h do
Perry Roland H., (May) h Steven's Corners
Pettit Irving H., (Lydia C.) farmer, h Main rd to Pittsfield, P. O. Pittsfield R. F. D.
Pickard Herbert P., (Marguerite F.) farmer emp Shaun Kelly Farm, h Upper Canaan rd
Pittman Virgil, (Gertrude) cook emp Berk. Industrial School, h Upper Canaan rd
Pittsfield Stone & Lime Co., Agricultural and Building Lime Works at Richmond Summit
Place Edward H., (Lena) section man emp B. & A. R. R., h Cross rd
Post Office, Kiltz & Wheeler Store, Neil R. Wheeler, postmaster, opp R. R. Station
Purnell Sidney A., (Laura M.) laborer, h Lime Kiln rd, P. O. Pittsfield R. F. D.
Putnam Dorothy M. Miss, rem from town

RAWLING THOMAS C., farmer, h Hancock rd, P. O. Pittsfield, R. F.D.
Rawson Ethel Miss, registered nurse, bds Dublin rd
Frances E. Miss, emp M. B. Lawton, bds Dublin rd
Hannah, widow Richard, h Dublin rd
Rearidon Thomas J. Dr., chiropractor in Pittsfield, h Hancock rd, P. O. Pittsfield R. F. D.
Redmond Ralph, emp Charles Riegelman, bds Dean Hill rd
Reed William, (Lena) farmer, h Lenox rd
Retallick Frederich, (Margaret) summer resident, h off Main rd Richmond Furnace
Revario Daniel, emp wood shop, h Richmond Furnace
Reynolds Louis A., (Minnie) rem from town
Rice Edgar E., (Emma) farmer, h Main n R. R. Station
Richard Alfred J., (Annie) farmer, h Swamp rd, Richmond
Richmond Free Public Library, Main rd, Richmond Station, Miss Ida H. Barnes, librarian
Furnace School, Main rd Richmond Furnace
Garage, Rudolph DesMarais, prop., Main rd, Richmond Station n R.R. Station
Telephone Co., James Barnes, pres. and gen. mgr., office, Main n Richmond depot
Town Hall, Main rd n Congregational Church
Riegelman Charles,, summer resident, off Main n W. H. Sherrill
Caryl Miss, bds "Westwood" Dean Hill rd
William, bds "Westwood" Dean Hill rd
Roberts Milton, painter, h Main rd Richmond Furnace
Rodgers Burton, (Mary J.) rem from town
Roswell Harry H., emp Mrs. J. S. Fairfield, bds lower Cross rd n Main
Runkle Catherine B. Miss, h upper Canaan rd
Runnals Ernest, (Nellie) prop. Runnals Garage, Pittsfield, h Dean Hill rd
Rushbrook Arthur K., h Main rd, Richmond Furnace
Edward, (Catherine) clerk emp North's Grocery, bds off Main rd Richmond Furnace
Leon A., (Hope) farm hand, h Main rd Richmond Furnace
William D., (Louise H.) laborer, h off Main rd, Richmond Furnace

Ryan Edward R., bds Main rd to Pittsfield
James, laborer, bds Main rd to Pittsfield
Margaret A., widow John, h Main rd to Pittsfield
Margaret R. Miss, bds Main rd to Pittsfield
Martin, farmer, bds Main rd to Pittsfield
Mary Miss, maid emp Darwin Morse, bds Main rd to Pittsfield
Ryder Erwin P., (Daisy C.) painter, h off Main rd, Richmond Station

SALMON WALTER H., (Edna G.) h Lime Kiln rd
Timothy B., (Sarah A.) farmer, h Lime Kiln rd
Salvie Andrew J., emp Darwin Morse, bds Main rd to Pittsfield
Scace Franklin J., (Marguerite J.) truck gardener, h off High rd to Pittsfield
Seaver Anne W. Miss, h Lenox rd
Margaretta Miss, h Lenox rd
Seymour Charles W., summer resident, h Steven's Corners
Shaffaner George, retired, h Main rd Richmond Furnace
Shakesper Weller, rem from town
Sherman Edna A. Mrs., bds Dublin rd
Sherrill Mary L., widow Frank B., farmer, h Main rd, Richmond Station
Lucy A. Miss, h "Pinewood", off Main rd, Richmond Station
Mary Miss, h "Pinewood", off Main rd, Richmond Station
Martha Miss, summer hotel, h "Pinewood", off Main rd, Richmond Station
William H., farmer, h Main rd, Richmond Station
Silian Kuzma, (Mary) rem from town
Snow Amos D., (Nittie) farmer, h Weyauwega Farm, Main rd to Pittsfield
Spaulding Charles E., (Hattie L.) h Main rd, Richmond Furnace
Harold L., bds Main rd, Richmond Furnace
Steckley Louis H., (Lillian M.) emp W. B. Bowne, h Dean Hill rd
Sterner Albert, (Flora Lash) artist, h "Brick House", Tamarack rd
Stevens Edna Miss, bds Stevens Corners
Howard W., (Abbie) emp Darwin Morse, bds Main rd
William T., (Cora) farmer, "Bonnie View", h Stevens Corners
Strickland Charles, (Mary) h West Stockbridge rd
Sykes Alfred E., (Ethel) rem from town

TANNER EULESS C., (Dorys H.) emp G. E. Co., Pittsfield, h Weyauwega Farm, Main rd to Pittsfield
Taylor Arthur J., (Eva M.) farmer, h Main rd, Richmond Furnace
Eli, (Margaret) laborer, h Furnace Grounds, Richmond Furnace
Floyd, bds Furnace Grounds, Richmond Furnace
Telephone Office, Main n R. R. Station, Mrs. Mary Sherrill, mgr.
Terrell Mary E. Miss, rem to Pittsfield
William H., (Katherine) tax collector and farmer, h lower Cross rd
Theriault Harry, bds Main rd to Pittsfield
Thompson Fred W., (Jeanie) h "summer home" Main rd to Pittsfield
Toms Grace M. Miss, rem from town
John, farmer, bds off Main rd, Richmond Furnace
William, h Main rd, Richmond Furnace
Traver Henry Jr., summer res, h Main rd to Pittsfield
Truran Allen G., (Mabelle) farmer, h High rd to Pittsfield
George, (Anna) farmer, h High rd to Pittsfield
Harvey T., rem to Stockbridge
Paul W., (Dorothy) farmer, h High rd to Pittsfield

USHER MARGARET W. MISS, trained nurse, emp Rev. W. M. Crane, bds upper Canaan rd

VAN BRAMER GEORGE, rem from town
Vincent Agnes T. Miss, bds Lenox rd
Delmer O., laborer, h Lenox rd
Eva M. Miss, bds Lenox rd
Fred, (Agnes) laborer, h Lenox rd
Howard R., bds Lenox rd
Vosburgh Shirley F., (Nellie) emp B. & A. R. R., h Main n R. R. Station

WALSH ANGELINE T. MISS, emp Clear Weave Hosiery, bds Main rd n Pittsfield line, P. O. Pittsfield R. F. D.
Daniel J., (Johanna M.) contractor and builder, Pittsfield, h Main rd
Daniel J. Jr., rem to Pittsfield
John H., (Alice H.) bds Main rd n Pittsfield town line
Mary J. Miss, teacher, bds Main rd n Pittsfield line
William J., emp Pittsfield, bds Main rd n Pittsfield line, P. O. Pittsfield R. F. D.
Warfield Harry C., (Mary) h Lime Kiln rd n do
Warren Abbie N., widow Arthur, rem from town
Wheeler Gerald N., emp Kiltz & Wheeler Grocery, bds Main rd Richmond Station
Neail R., (Mabel) Kiltz & Wheeler, h Main rd, Richmond Station
Whitcomb Paul D., (Dorothy B.) bds "Sunset View" East Road
Whitney Clyde E., (Helen) rem to Pittsfield
Oswell, rem to Pittsfield
Williams Charles, (wife) farmer, h Dean Hill rd, P. O. Canaan, N. Y.
Wilson Archibald, (Mabel G.) carpenter, h Furnace Grounds, Richmond Furnace
Dorothy Miss, emp Red Lion Inn, Stockbridge, bds Furnace Grounds, Richmond Furnace
Woodard Walter C., (Flora C.) rem from town

YERKS LEON J., (Elsie) farmer, h off High rd to Pittsfield

Town Officers

Annual Town Meeting first Monday in February

Moderator—Darwin S. Morse.
Clerk—Mary L. Sherrill.
Auditors— Robert Coleman, Walter Salmon, Zolten DeNemeth.
Selectmen—Charles D. Benton, chairman; Darwin S. Morse, Robert Coleman.
Treasurer—Mary L. Sherrill.
Collector—Walter A. Salmon.
Assessors—George H. North, William H. Sherrill, A. Henry Clark.
Board of Public Welfare—The Selectmen.
Constables—Shirley F. Vosburgh, George F. Truran.
Highway Commissioners—The Selectmen.
Registrars—The Selectmen.
Cemetery Committee—The Selectmen.
Board of Health—The Selectmen.
Sealer of Weights and Measures—Timothy B. Salmon.
Inspector of Meats—William H. Sherrill.
Fire Warden—Timothy B. Salmon.
Tree Warden—Fred Newton.
Postmaster—Neail R. Wheeler, postmaster at Richmond Station.
General Stores—Kiltz & Wheeler, Richmond, George North, Richmond Furnace
Carpenters and Builders—Courtland J. Butler.
Depot Agent—William H. Kerigan at Richmond
Garages—Richmond Garage, Rudolph DesMarais, prop., Main rd, Richmond Station.

Public Schools

School Committee—Frank Scace, Rev. William M. Crane, Mrs. Ida B. Coleman.

Supt. of Schools—Elmer E. Davenport.

Teachers—Furnace School, Miss Sarah V. R. MacDonald; Depot School, Miss Doris Markham; South East School, Miss Jennie Corrinet; Center School, Miss Pearl Bennett; North East School, Miss Doris Markham.

Church

Congregational Church, Main rd, Rev. E. Pomeroy Cutler.

Library

RICHMOND FREE PUBLIC LIBRARY

Main Road, Richmond

Open Monday, Wednesday and Saturday 3-6 and 7-8 P. M. Miss Ida H. Barnes, librarian; Trustees, Gertrude P. Clark, Katherine H. Annin, Eleanor R. Crane. 4,100 volumes.

Society

RICHMOND GRANGE NO. 32

Meetings second and fourth Tuesdays of each month except July, August and December. In July and August meetings are on the second Tuesdays only and in December the first and third Tuesday at Town Hall.

Officers—Master, Paul Whitcomb; Overseer, Marjorie Barnes; Lecturer, Frances Rawson; Steward, Lawrence Fairfield; Asst. Steward, Gerald Wheeler; Chaplain, Mrs. James Barnes; Treasurer, May Wheeler; Secretary, Helen Hawley; Gate Keeper, Edward Ryan; Ceres, Mrs. James Cunningham; Pomona, Bernice Vosburg; Flora, Florence Anthony; Lady Asst. Steward, Mrs. Clyde Tanner; Pianist, Mrs. James McCulloch.

Executive Committee—Mrs. R. P. Coleman, Allen G. Truran, Arthur Reynolds.

SANDISFIELD DIRECTORY

Copyrighted

ABBREVIATIONS—See page 36

ABEE ALBRECHT, (Hermine) farmer, h Sandisfield, P. O. So. Sandisfield
Alberico Anthony, farmer, h Montville, P. O. do
Albert Israel, farmer, h Moutonville rd, P. O. New Boston
Lewis, (Fannie) farmer, h West New Boston, P. O. New Boston
Alongis Louis, h Beech Plain Section
Alward Earl, laborer, bds New Boston
Annacharico Louis, farmer, h West, P. O. Monterey

BAIZEN PAULINE, widow Joseph, h New Boston, P. O. do
Barenoff Abraham, (Sarah) h Montville, P. O. New Boston
Barnard Henry, lumberman, h Beech Plain Section
Phillip, lumberman, h Beech Plain Section
Barry George, laborer, bds Sandisfield
Bay George, (wife) farmer, h Sandisfield
Beattie Frank, laborer, h New Boston, P. O. do
Beller Adelbert, (wife) laborer, h Montville
Earl, laborer, bds Montville
Otis, laborer, bds Montville
Biacelli Jasper, laborer, bds Beech Plain Section
Bristol Sheldon, (wife) farmer, h South Sandisfield
Bryant William, laborer, bds New Boston
Bunel Charles, (wife) farmer, h Sandisfield
Burns Thomas, (wife) laborer, h West, P. O. Montville

CARDILLO DOMENIC, (Marie) farmer, h West, P. O. Montville
Carsen Frank, laborer, bds Town Hill
Carter Alfred A., (Gertrude) insurance, h New Hartford rd, P. O. So. Sandisfield
Champhany Eugene, (wife) laborer, h West, P. O. Monterey
Church Arthur, laborer, bds New Boston, P. O. do
Clark Henry, h New Boston, P. O. do
Sherman L., (Augusta) farmer, h New Boston, P. O. do
Wallace Jr., laborer, bds New Boston, P. O. do
Wallace Sr., (wife) h New Boston, P. O. do
Cohen Max, (Ida) Jewish Rabbi, h West, New Boston
Competti Dominico, (Catherine) farmer, h River rd, P. O. New Boston
Congregational Church, New Boston, Supplied by Out of Town Pastors
Church, South Sandisfield, Supplied by Out of Town Pastors
Crocker Clarence, (Aminie) painter, h New Boston, P. O. do
Cronk Charles, rem to Monterey
Clifford, teacher, West St. School, res Monterey
Crittenden Hiram, laborer, h New Boston, P. O. do

DASHUKWITZ RADIAN, (wife) farmer, h South Sandisfield
Deering Clark K., (Maria) rem to Otis
Deland George, laborer, h New Boston
Deming Clarence, woodworker, h New Boston, P. O. do
Correll, laborer, h New Boston, P. O. do
Wesley E., (Lillian) farmer, h New Boston, P. O. do
Dodd Henry, (Nora) farmer, h New Hartford rd, P. O. So. Sandisfield
Domato Louis, farmer, h West Park, P. O. Monterey
Dupont Adelbert, bds Town Hill, P. O. Montville

FAIRCHILD EDWARD, bds New Boston
Fiori Antonio, (Mary) h New Boston
Frank John, farmer, bds Beech Plain rd, P. O. New Boston
Fuller Edward, laborer, bds New Boston, P. O. do
Furlani Peter, (Mafalda) h New Boston

GODA JOHN, (wife) laborer, h New Boston
Louis, laborer, bds Montville, P. O. do
Goldstein Samuel, (wife) Summer Hotel, h Town Hill, P. O. Otis

Gregoski Nicholas, truckman, bds West, P. O. Monterey
William, (wife) farmer, h West, P. O. Monterey
Griffin Henry L., farmer, h North Beech Plains rd

HANLON FRANK, bds Town Hill, P. O. Otis
Harrington George, (Minnie) lawyer, h New Boston
Harold, bds New Boston
Hartshorn Owen, farmer, New Hartford rd, P. O. So. Sandisfield
Hawley Frank E., (Rose) farmer, h North Beech Plains rd, P. O. West Otis
Hetman Peter, (Elizabeth) farmer, h Sandisfield Center, P. O So. Sandisfield
Hrycokvich Frank, (Mary) farmer, h North Beech Plains rd, P. O. West Otis
Hunt Frank, farmer, bds New Hartford rd, P. O. South Sandisfield
Hyde Raymond H., (Helen) farmer, h New Hartford rd, P. O. So. Sandisfield

IMMERMAN MORRIS, (Celia) General Store, h New Boston, P. O. do
Ives Henry J., (Sarah) farmer, h New Boston, P. O. do

JOHNSON CARL, h Beech Plain rd, P. O. Otis
Frank, h Beech Plain rd, P. O. Otis
Victor, h Beech Plain rd, P. O. Otis

KAPASKO PAUL, bds Beech Plain rd, P. O. Otis
Kavalaw Paul, (Mary) farmer, h New Boston, P. O. do
Kimberly Claud, bds New Boston, P. O. Otis
John B., (Abbie) farmer, h Town Hill, P. O. West Otis
King Rupert, farmer, bds Beech Plain rd, P. O. Otis
Kleiner Abraham, (Clara) farmer, h New Boston, P. O. do
Klingler William R., (Gertrude A.) Postmaster, also painter, h Sandisfield, P. O. do
Knapp Paul, farmer and stage driver, So. Sandisfield and Winsted, h Center P. O. So. Sandisfield
Kolesnik Kasper, (wife) farmer, h Town Hill, P. O. Montville
Kosberg Harry, (Bessie) h West, P. O. New Boston

LACATELLI BATESTI, lumberman, bds New Boston
Lair Gevige, (wife) farmer, h River rd, P. O. New Boston
Lavine Joseph, (Rebecca) farmer, h West, P. O. New Boston
Morris, farmer, bds West, P. O. New Boston
Lazaiwitz Joseph, (wife) h Montville, P. O. New Boston
Liddiard Albert, farmer, h North Beech Plains, P. O. New Boston
Leiber James, mail carrier, Montville, bds do
Lieberman Hopman, farmer, h Town Hill, P. O. New Boston
Linchovich Victor, farmer, h New Boston, P. O. do
William, (Martha) farmer, h Center, P. O. So. Sandisfield
Linder Benjamin, (Bernice) h Montville, New Boston
Max, (wife) h Montville, P. O. New Boston
Lipsitz Harry, (Gussie) carpenter, h West, P. O. New Boston

MAEGOLIS MAX, farmer, bds Montville, P. O. do
Maethi John, (wife) farmer, h New Boston
Malm Emil, (wife) carpenter, h New Boston
Markham Walter, (wife) carpenter, h Beech Plain rd, P. O. Otis
Morris Alex, (wife) farmer, h Town Hill, P. O. New Boston
Mull Alfred, farmer, h Montville, P. O. New Boston
Munroe Robert, (wife) wood worker, h New Boston
Murray David, laborer, bds New Boston

NAGER MAX, (Dorothy) Postmaster, New Boston, h do
Nelson Victor, lumberman, bds West, P. O. New Boston

O'BRIEN DENNIS, (Elizabeth) farmer, h New Boston, P. O. do
Joseph, Animal Inspector and Constable, bds New Boston, P. O. do
Orrso James, General Store, h Montville, P. O. do

PEREPELICKA PETER, (Eva) farmer, h New Boston
Perry Leon, bds New Boston
Phelps Charles, farmer, bds New Boston
Pinsky Benjamin, farmer, h Montville, P. O. New Boston
David, (Lena) farmer, h New Boston, P. O. do
Nathan, (Sarah) farmer, h New Boston
Pollock David, (Annie) summer boarding, h Montville, P. O. New Boston
Nathan, (wife) h New Boston
Solomon, (Rebecca) h New Boston, P. O. do
Post Office, Montville, Clara Mull, Postmistress
Office New Boston, Max Nager, postmaster
South Sandisfield, William R. Kingler, postmaster

RATTIGAN EDWARD, (Eva C.) lumberman, h New Boston, P. O. do
William, laborer, bds New Boston, P. O. do
Robinson Frank, h South Sandisfield, P. O. do
Rogers Harry J., farmer, h North Beech Plain rd, P. O. Otis
Rowley Alfred, (Ada) farmer, h North Beech Plains rd, P. O. West Otis
William, truckman, bds North Beech Plains rd, P. O. Otis
Rudoy Anthony, (wife) farmer, h So. Sandisfield, P. O. do
Riiska Gustave, h New Hartford rd, P. O. So. Sandisfield
Harry, farmer, New Hartford rd, P. O. So. Sandisfield
Henry, farmer, h New Hartford rd, P. O. So. Sandisfield
John, farmer, h New Hartford rd, P. O. So. Sandisfield
Matti, farmer, New Hartford rd, P. O. So. Sandisfield
Ruska Charles, (Alice) carpenter, h South Sandisfield, P. O. do

SAGE HIRAM, laborer, h New Boston, P. O. do
Sandler John, laborer, bds Montville, P. O. do
Sawtel Margaret, widow Edwin, h New Boston
Schniderman Joseph, (wife) farmer, h Center, P. O. So. Sandisfield
Schutok Phillip, (Anna) farmer, h Town Hill, P. O. New Boston
Sears Jason, selectman, h New Boston, P. O. do
Shade David, professional boxer, h South Sandisfield, P. O. do
Smith Francis, (wife) h New Hartford rd, P. O. So. Sandisfield
William W., (Catherine B.) farmer, h New Hartford rd, P. O. So. Sandisfield
Sohmes Edmund, (wife) h River rd, P. O. Otis
Soldan John, laborer, bds West, P. O. Montville
Soule Edwin A., (Francilia) lumberman, h New Boston, P. O. do
Spring Arthur, (laborer) bds So. Beech Plains rd, P. O. New Boston
Howard, (Harriet) farmer, h South Beech Plains, P. O. New Boston
Oliver, farmer, bds South Beech Plain rd, P. O. New Boston
Stage Lines, South Sandisfield & Winsted, Mrs. Paul Knapp, prop.
Stedman Herman, farmer, h North Beech Plain rd, P. O. Otis
Stein David, (Rose) farmer and butcher, h New Boston, P. O. do.
Steinbauck Samuel, (Minnie) farmer, h Town Hill, P. O. New Boston
Strickland Charles D., (Myrtle) prop. New Boston Inn and farmer, h New Boston, P. O. do
Sturk George E., (Flora E.) farmer, h New Boston, h do

TELEPHONE COMPANY, South N. E. Tel. & Tel. Co., Winsted division
Terrell Charles, lumberman, h New Boston, P. O. do
Town Offices, New Boston
Twining Charles G., farmer, h Montville, P. O. New Boston
Emily M., widow Orlo C., h New Boston, P. O. do

VERCHOT JULES, (wife) farmer, h New Boston P. O. do
Verenko Trofin, (wife) farmer, h West, P. O. Monterey

WALTZER SAMUEL, (wife) woodwork mill, h New Boston, P. O. do
Wanger Morris, (wife) farmer, h West, P. O. Monterey
Weinstein Samuel, (wife) h Montville, P. O. New Boston
Weiss Benjamin, (wife) farmer, h Town Hill, P. O. New Boston
Wells Charles, School Bus driver, bds New Boston, P. O. do
Welsh Thomas, farmer, bds New Boston, P. O. do
Whitney Frederick P., h New Boston, P. O. do
Wilbur Samuel, (Mary) caretaker, h Sandisville, P. O. So. Sandisfield
Wourri Frank, (Helma) farmer, h So. Sandisfield, P. O. do

Sandisfield Town Officers

Annual Meeting second Monday in February

Moderator—Frank E. Hawley
Town Clerk—Jason Sears.
Selectmen—Henry F. Dodd, Chairman, Frank E. Hawley, Jason Sears.
Treasurer—Mrs. Anna C. Willetts.
Assessors—Owen A. Hartshorn, Chairman, Howard Spring, Charles Allen.
Collector of Taxes—Charles A. Riiska.
Overseers of the Poor—The Selectmen
Registrars—Jason Sears, Clerk, Henry Dodd, Frank E. Hawley.
Inspector of Animals—Joseph O'Brien
Inspectors of Slaughter—Joseph O'Brien, Howard Spring, Alfred Mull.
Fire Warden—John B. Kimberly.
Tree Warden—Henry Dodd.
Sealer of Weights and Measures—Joseph O'Brien.
Constables—Joseph O'Brien, William R. Klinger.
Cemeter Committee—No. 1, William W. Smith, Charles D. Strickland; No. 2, Samuel Wilbur; No. 3, George Lair; No. 4, Frederick P. Whitney; No. 5, William W. Smith.
Acting Auditor—Miss Emily Jane Clark.
Justice of the Peace—Alfred Carter.

Schools

School Committee—John B. Kimberly, Chairman, Mrs. Flora E. Sturk, Paul Knapp
Supt. of Schools—M. C. Moore, res Southwick, Mass.
Beech Plain School—Mrs. Florence A. Smith.
Center School—Miss Helen Clark.
Montville School—Miss Sara Cohen.
New Boston School—Mrs. Catherine F. Poole.
West Street School—Clifford Cronk.

Public Library

Trustees—Mrs. Amenia Croker, Miss Ida Strickland.

Churches

First Congregational, New Boston; Second Congregational, South Sandisfield. Supplied by out of town pastors.

Business Directory

TELEPHONE CO.

Southern New England Tel. & Tel. Co., Winsted Division.

POST OFFICES

New Boston, Max Nager; South Sandisfield, William R. Kingler; Montville, Miss Clara P. Mull

GENERAL STORES

Max Nager, Morris Immerman, Charles D. Strickland, New Boston; James Orso, Montville; Owen Hartshorn, So. Sandisfield.

BLACKSMITH

Luke Strickland, New Boston

CARPENTERS

Gustave Riiska, New Hartford rd

PAINTERS

Clarence Crocker, New Boston; William R. Klingler, So. Sandisfield; Paul Knapp, So. Sandisfield.

STAGE LINE

South Sandisfield & Winsted Stage, Mrs. Johannah Knapp.
Montville & Winsted Stage, James Lieber.

STOCKBRIDGE DIRECTORY

Business Directory

TELEPHONE CO.

Southern New England Tel. & Tel. Co., Winsted Division.

POST OFFICES

New Boston, Max Nager; South Sandisfield, William R. Kingler; Montville, Miss Clara P. Mull

GENERAL STORES

Max Nager, Morris Immerman, Charles D. Strickland, New Boston; James Orso, Montville; Owen Hartshorn, So. Sandisfield.

BLACKSMITH

Luke Strickland, New Boston

CARPENTERS

Gustave Riiska, New Hartford rd

PAINTERS

Clarence Crocker, New Boston; William R. Klingler, So. Sandisfield; Paul Knapp, So. Sandisfield.

STAGE LINE

South Sandisfield & Winsted Stage, Mrs. Johannah Knapp.
Montville & Winsted Stage, James Lieber.

STOCKBRIDGE DIRECTORY

Capital $50,000 Surplus $150,000

Incorporated 1825

Housatonic National Bank

Stockbridge, Mass.

HENRY W. DWIGHT, President JOHN C. DEWEY, JR., Vice President
JOHN P. PALMER, Vice Pres. & Cashier GRAHAM D. WILCOX, Asst. Cashier

DIRECTORS

John C. Lynch, Chairman, George H. Tucker, John C. Dewey, Jr., Pittsfield, Mass
Dr. Austen F. Riggs, Henry W. Dwight, John P. Palmer, Heaton I. Treadway
Adam Schilling, Stockbridge, Mass.
Dr. Harry W. Luchsinger, Housatonic, Mass.

Safe Deposit Boxes Savings Accounts Storage Vaults

JAMES H. PUNDERSON

SUCCESSOR TO
FENN INSURANCE AGENCY

Insurance and Real Estate

Main Street, Stockbridge, Mass.
Telephone 137

JASON C. BRAMAN, Prop. Phone 80-W

BRAMAN'S SHOP

Dry Goods, Men's and Women's Furnishings and Rubbers

MAIN STREET, STOCKBRIDGE, MASS.

RED LION INN

Heaton I. Treadway

In the Berkshire Hills at Stockbridge, Massachusetts

Open April to December

HEATON HALL

Heaton I. Treadway

Open from June 15, to October 15

Stockbridge, Massachusetts

RED LION GARAGE

H. I. TREADWAY, Prop.
Modern and Fireproof
Storage, Washing, Tires, Tubes and Accessories
Telephone 134-W

MAIN STREET STOCKBRIDGE, MASS.

William G. MacClintic

FIREPROOF GARAGE Chevrolet, Chrysler & Plymouth Cars
Automobile Repair Shop and Accessories
Sales and Service Station
Telephone 138

South and Park Streets STOCKBRIDGE, MASS.

MICHAEL O'BRIEN

FLORIST AND NURSERYMAN

We Telegraph Flowers

Elm Street, Stockbridge, Mass. - - Tel. 358

West Street, Lenox, Mass. - - Tel. 210

TRACY INN

Rooms and Guests - - - Open the Year 'Round

K. M. TRACY, Prop.

•

Main Street, Stockbridge, Mass.

THE MARTIN

MARTIN F. FINNEGAN, Prop.

Open the Year Around

Main Street - - - - Stockbridge, Mass.

Tradesman Since 1890 *Business Established 1908*

GEORGE J. WARNER

Painter, Paper Hanger and Decorator

All Work Guaranteed If Our Advice Is Followed

All Orders Promptly Attended To

LET US SOLVE YOUR PAINTING PROBLEMS

Telephone 238-J GLENDALE, MASS.

STOCKBRIDGE SHOP

Stationery, Greeting Cards, Playing Cards, Novelties, Gifts and Books

Confectionery and Ice Cream

•

Telephone 391 MAIN STREET, STOCKBRIDGE, MASS.

T. J. CAREY

Harness and Saddle Horses for Rent, by Hour or Day

Horses Boarded by Day, Week or Season

LIGHT BAGGAGE EXPRESSING

SARGEANT STREET, next to Mission House STOCKBRIDGE

Telephone 56

SHAW GARAGE

AUTHORIZED FORD DEALER

SALES Ford SERVICE

Storage and General Repairing, Towing and Wrecking

TIRES and ACCESSORIES

EAST STREET - - - - - - STOCKBRIDGE, MASS.

Telephone 355

"IF A THING IS WORTH DOING, IT IS WORTH DOING WELL"

TRY Jock Stewart FOR

Good Cabinet Work - - - Antiques

Visit Our Showrooms

Telephone 51 ELM ST., STOCKBRIDGE, MASS.

EDWARDS' GARAGE

JOHN EDWARDS

Expert Auto Repairing

Day and Night Service--Official A. A. A. and A. L. A. Station

RANGE and FUEL OILS

Phone 288 - - - STOCKBRIDGE, MASS.

WALTER E. PATTERSON

Carpenter and Builder

All Kinds of Concrete Work and Grading

Telephone 149

PARK ST., STOCKBRIDGE

A. GUERRIERI

Art Furniture Manufacturer

Guerrieri Block, Main Street

Telephone 71

STOCKBRIDGE - - - MASSACHUSETTS

Stockbridge Coal and Grain Company

Established 1857

Anthracite and Bituminous Coals

FEED, GRAIN and MEAL

Telephone Stockbridge 2

Office - - Elm Street, Stockbridge, Massachusetts

Nat Beacco & Sons

General Contractor and Builder

Also Cut Stone for All Purposes

OFFICE AND QUARRY

Telephone 75

Goodrich Street - - Stockbridge, Massachusetts

CLIFFORD B. BUCK

Sand and Gravel - - Concrete Materials

Office:

Elm Street, Stockbridge, Mass.

Telephone 39

Stockbridge Laundry

MRS. OLIVE B. RICHARDS

QUALITY LAUNDRY WORK

Our Clients the Richest People in America

STOCKBRIDGE, MASS.

Telephone 166

Peter I. Adams, Sr. Albert E. Adams

The Glendale Store

PETER I. ADAMS & SONS

Dry Goods, Provisions, Groceries, Meats

GLENDALE, MASSACHUSETTS

Telephone Connections

Every Line of Business Calls for Intelligent Advertising

Hit or Miss Eye-catching advertising caters to a chance trade, whose eyes are wandering

Businesslike Advertising puts its display where it will be seen by those **looking** for the message it bears :-: :-: :-: :-: :-: :-:

If you want to know the meaning of a word, **where do you look?**—In the Dictionary :-: :-: :-: :-: :-: :-: :-: :-: :-: :-:

The explanation of the tide—In the Encyclopedia :-: :-: :-: :-: :-: :-: :-: :-:

Who sells what you want to buy—**In the Directory** :-: :-: :-: :-: :-: :-: :-: :-:

A Directory is On the Job 365 Days in the Year

And he who looks therein does so because he **Wants Something**

Office: 33 Eagle Square, Pittsfield, Mass.

Streets, Avenues, Roads, etc.

Averic Road, from Interlaken west, northwest and southwest by Lake Averic to West Stockbridge road

Cherry Street, from West Main near O. M. Johnson southwest to Glendale south road

Christian Hill, from near Glendale Store, northwest to Williamsville road

Church Street, from Main opp Town Hall northwest to West Stockbridge road, near Mr. Noble's

Cross Road, from Prospect Hill, west to Interlaken, middle road near Noble's Place

East Street, from Main at Charles S. Mellen Place, northeasterly to Lee and West Stockbridge Cross road

East Main Street, from junction Main and South Lee road, northeasterly to Lee line

Elm Street, from Main at Jackson Library south and west to South

Furnace Cross Road, from electric light station northwest to High near Housatonic

Glendale Middle Road, from West near Tuckerman Place west to Glendale at R. R. Bowker's

Glendale North Road, from West Main near Southmayd's Place, northwest, west and southwest by Miss Helen Butler's Estate to Glendale

Glendale and Interlaken Road, from Glendale north east to Interlaken

Glendale and West Stockbridge back road, from Glendale near R. R. Bowker's north to West Stockbridge road and beyond

Goodrich Street, from South at Stockbridge depot south west to Great Barrington town line and Monument Valley road

Hawthorne Street, from Lenox line near Court Hill & Stockbridge Street, southwest and north west to Lenox line at Shadow Brook

High Street, from Hines Ave, westerly and south to Housatonic, near High School

Hillside Court, from Church easterly

Housatonic Road, from Glendale Power Station No. 1 south to Gt. Barrington town line at Housatonic

Housatonic Back Road, from Williamsville road south by Lahey's to West Stockbridge line

Ice Glen Road, from Goodrich near railroad crossing southeasterly

Interlaken Cross Road, from Lenox Middle Road to Interlaken

Interlaken Middle Road, from Church north by the Botsford Place to Interlaken

Interlaken West Road, from West Stockbridge road north to Interlaken

Laurel Hill Avenue, from Elm near St. Joseph's Church easterly

Lee East Road, continuation of East Main to Lee line

Lee and West Stockbridge Cross Road, from Lee line westerly to Lenox middle road near Palmers and from near J. B. Hull's west to West Stockbridge road

Lenox East Road, from East northeasterly to Lenox town line

Lenox Middle Road, from Prospect near J. B. Hull's northerly to Hawthorne n Lenox line

Lenox West Road, from Interlaken north and north east to Lenox line at Shadow Brook

Main Street, from junction East Main at Charles Mellen's west to Church

Main Street, Glendale, from R. R. Bowker's Place south to Glendale Power Station No. 1

Maple Hill, east of bridge, Glendale

Monument Valley Road, from Goodrich south to Gt. Barrington town line

North Cross Road, from Lenox Middle road at Lake Mahkeenac to Lenox line near W. D. Sloane's

Every Line of Business Calls for Intelligent Advertising

Hit or Miss Eye-catching advertising caters to a chance trade, whose eyes are wandering

Businesslike Advertising puts its display where it will be seen by those **looking** for the message it bears :-: :-: :-: :-: :-: :-:

If you want to know the meaning of a word, **where do you look?**—In the Dictionary :-: :-: :-: :-: :-: :-: :-: :-: :-: :-:

The explanation of the tide—In the Encyclopedia :-: :-: :-: :-: :-: :-: :-: :-:

Who sells what you want to buy—**In the Directory** :-: :-: :-: :-: :-: :-: :-: :-:

A Directory is On the Job 365 Days in the Year

And he who looks therein does so because he **Wants Something**

Office: 33 Eagle Square, Pittsfield, Mass.

Streets, Avenues, Roads, etc.

Averic Road, from Interlaken west, northwest and southwest by Lake Averic to West Stockbridge road

Cherry Street, from West Main near O. M. Johnson southwest to Glendale south road

Christian Hill, from near Glendale Store, northwest to Williamsville road

Church Street, from Main opp Town Hall northwest to West Stockbridge road, near Mr. Noble's

Cross Road, from Prospect Hill, west to Interlaken, middle road near Noble's Place

East Street, from Main at Charles S. Mellen Place, northeasterly to Lee and West Stockbridge Cross road

East Main Street, from junction Main and South Lee road, northeasterly to Lee line

Elm Street, from Main at Jackson Library south and west to South

Furnace Cross Road, from electric light station northwest to High near Housatonic

Glendale Middle Road, from West near Tuckerman Place west to Glendale at R. R. Bowker's

Glendale North Road, from West Main near Southmayd's Place, northwest, west and southwest by Miss Helen Butler's Estate to Glendale

Glendale and Interlaken Road, from Glendale north east to Interlaken

Glendale and West Stockbridge back road, from Glendale near R. R. Bowker's north to West Stockbridge road and beyond

Goodrich Street, from South at Stockbridge depot south west to Great Barrington town line and Monument Valley road

Hawthorne Street, from Lenox line near Court Hill & Stockbridge Street, southwest and north west to Lenox line at Shadow Brook

High Street, from Hines Ave, westerly and south to Housatonic, near High School

Hillside Court, from Church easterly

Housatonic Road, from Glendale Power Station No. 1 south to Gt. Barrington town line at Housatonic

Housatonic Back Road, from Williamsville road south by Lahey's to West Stockbridge line

Ice Glen Road, from Goodrich near railroad crossing southeasterly

Interlaken Cross Road, from Lenox Middle Road to Interlaken

Interlaken Middle Road, from Church north by the Botsford Place to Interlaken

Interlaken West Road, from West Stockbridge road north to Interlaken

Laurel Hill Avenue, from Elm near St. Joseph's Church easterly

Lee East Road, continuation of East Main to Lee line

Lee and West Stockbridge Cross Road, from Lee line westerly to Lenox middle road near Palmers and from near J. B. Hull's west to West Stockbridge road

Lenox East Road, from East northeasterly to Lenox town line

Lenox Middle Road, from Prospect near J. B. Hull's northerly to Hawthorne n Lenox line

Lenox West Road, from Interlaken north and north east to Lenox line at Shadow Brook

Main Street, from junction East Main at Charles Mellen's west to Church

Main Street, Glendale, from R. R. Bowker's Place south to Glendale Power Station No. 1

Maple Hill, east of bridge, Glendale

Monument Valley Road, from Goodrich south to Gt. Barrington town line

North Cross Road, from Lenox Middle road at Lake Mahkeenac to Lenox line near W. D. Sloane's

Park Street, from South at B. St. R. R. station easterly to Memorial Bridge
Pine Street, from Main at St. Paul's church north east to Vine
Prospect, from Pine north, north west and north to West Stockbridge Cross road bey J. B. Hull's
Sargeant, from Main near Casino northerly
Shamrock Street, from Pine at J. J. Morrissey easterly to Vine
South Street, from Main at Red Lion Inn, south and southwest to Goodrich at Depot
South Lee Road, from corner East Main southeasterly to South Lee
South Road, Glendale, from Goodrich west and northwest by Cherry Hill to Glendale
Vine Street, from Main at East Main northwesterly to Prospect
West Main, from Main and Church west to Glendale middle road
West Stockbridge Road, from Church northwest to West Stockbridge town line
West Stockbridge Road, from Church northwest to West Stockbridge town line
Williamsville Road, from Glendale west to West Stockbridge line

---

SECTIONS

GLENDALE: A Section two miles west of Stockbridge on N. Y., N. H. & H. R. R. and Berk. St. Ry. Post office, store, church, school, etc.

INTERLAKEN: A Section near Lake Averic and Lake Mahkeenac, about four miles from Stockbridge. Post office, store, church, school, etc.

STOCKBRIDGE STREET DIRECTORY

AVERIC ROAD

From Interlaken west northwest and south west by Lake Averic to West Stockbridge rd

Left Right
Mrs. Louise M. Brown
Archie T. Boyd
John H. Wade
Stockbridge Water Co. Pumping Station
Vacant House
Steve C. Burghardt
West Stockbridge Crossroad begins
S. W. Co., Old Pumping Station
Lake Averic
West Stockbridge rd

CHERRY STREET

From West Main near O. M. Johnson south west to Glendale south road at Cherry Hill

Left Right
Dr. John A. P. Millet
Frank Damrosch
Harry E. Cordes
Thomas Bracknell
Vernon F. Ferry
Mrs. Ella Ferry
N. Y., N. H. & H. R. R. crosses
Mrs. Annie E. Henry
Albert Martinengo
Morris M. Decker
Frederick Turner
Mrs. Elizabeth W. Farley
Wesley H. Evans
Cherry Hill
Glendale South rd

CHRISTIAN HILL

From near Glendale Store, Glendale, north west to Williamsville rd at George J. Warner

Left Right
Miss Minnie L. Cordes
Leamon Rider
Miss Olga M. Wilcox
Joseph G. King
Joseph P. Campion
Mrs. Carrie Kingman
Bernard G. Beebe
Ambrose H. MacDonough
Edmund C. Wilcox
House Vacant
End of street
Williamsville Road

CHURCH STREET

From Main opp Town Hall northwest to West Stockbridge rd, near Mr. Noble's

Left Right
G. Graham Searing
Russell F. Davidson
John Cooney
Jock Stewart
Nesbit H. Bangs
Mrs. Julia E. Searing
Searing Furniture & Undertaking
John A. McDonnell
Joseph T. McCormick
A. Kenneth Simpson
Vacant
Jacob J. Fisher
Miss Caroline M. Hoafmayer
James E. Boughton
American Legion Rooms
St. Joseph's Cemetery
Miss May C. Allen
Miss Matilda Brownell
Miss Margaret A. Brown
Edward W. Sullivan
Hubert J. Clark
John S. Turner
Philip J. Donahue
Ralph E. Stannard
George H. Seeley
Mrs. Carrie Harrison
Vacant
Mrs. Charles S. Babcock
John S. Bocock
John H. Bocock
Francis J. Farrell
Henry V. Rathbun
Mrs. Cora Rathbun
Herbert J. Ariail
Charles T. Weed
J. Emmot Drumm
Wm. S. Masters
Mrs. Laura Stanton
Charles L. Wilson
Horace F. Terrill
William K. Baird
George M. French
Edward Moran
John Rose
Thomas Murphy
Miss Pamelia Whitney
Richard J. O'Brien
Edmund A. Noble
Robert C. Estes
Charles A. Jones
Edwin E. Cooney
Mrs. Kitty Snow
Felix McCann
John C. White
Vacant
George W. Lovett
Hillside Court begins
Miss Ada M. French
Harold P. French
John E. McCormick
John W. Stafford
Mrs. Fanny Bolton
West Stockbridge rd begins
Crossroad ends
Interlaken Middle rd begins

CROSS ROAD

From Prospect Hill, west to Interlaken, middle road near Noble's Place
Left Right
James J. Smith
Wenzel H. Krebs

EAST MAIN STREET

From junction Main and East St. at Mellen Place east and north easterly to Lee Line at Backus Place
Left Right
Main St. ends
Vine St. begins
East St. begins
Edith H. Tracy
Thomas H. Murphy
Mrs. Florence Blake
The Woman's Art Exchange, Gift and Flower Shop
George A. Breed
Glen Gardens
Donald Ryan
Harry R. Bell
Mid Roads Kennel
Miss Jane Yates
Paul H. Ruesch Garage, Auto Accessories, and Gas Station
Vacant
Edward J. Flynn
Fred R. Sedgell
John P. Quigley
Mrs. Annie M. Lawless
Mrs. Mary E. Manchester
Vacant
Samuel B. Churchill
Grover N. Finkle
Charles Wolfe
White Bridge St. begins
Mrs. Edward B. Owen
Charles H. McCarthy
Joseph G. Schilling
Dr. William B. Terhune
Yale Hill
Dr. Alvin W. Klien "The Crossways"
Berkshire Playhouse
James Sprott
South Lee rd begins
Graham D. Wilcox
Miss Anna King
Mrs. Amelia Sherwood
Mrs. Joseph A. Richards
Lawrence M. Yale
Mrs. Elizabeth C. Downing
Vacant
Miss Marion Hague
Miss Eleanor Hague
Mrs. Nina L. Duryea
Rev. George Grenville Merrill
Marie O. Kobbe "Hillfields"
Lydia F. Emmet
Frank L. Warrin "Wyndcote"
Thomas J. Pinney
Walter Nettleton "Ramblewood"
Lowell M. Clucas
Swamp rd begins
Miss Maria Backus
Marvin Backus
Lee Town Line

EAST STREET

From Main at Mellen Place, north easterly to Lee and West Stockbridge Cross rd and George I. Bradley farm
Left Right
Harry R. Bell
Shaw's Garage
Nathan M. Shaw, Sr.
Ernest W. Hope
Edward L. Pilling
Marshall W. Wright
Clayton W. Richards, Stockbridge Laundry
John C. Johannsen
Ernest F. Hope
Swamp rd ends
George S. Wallace
George E. Pixley
Vacant House
Miss Elsie A. Volk
Frank G. Dorman, "Manatuck-Farms"
Mrs. Josephine Blagden
Samuel E. M. Crocker
William Kearin
Edwin G. Laird
The English Inn
Vacant School
Lee and W.Stockbridge Cross rd crosses
Mrs. Augusta DuVal
John C. C. Carter
Edward E. Bradley
George I. Bradley
William Osgood Field, Jr.
John D. vanBurk, "The Porch"
Mrs. Margaret Dains
Thomas E. Fahey
John J. Burke
Henry B. Jackson
Lenox East rd begins
Stockbridge and Lee Line

ELM STREET

From Main next to Library south and west to South
Left Right
Frank Grande
J. M. VanDeusen Co.
Joseph Franz
Edward C. Van Duesen
William A. Dexter
Thomas Price Jr.
New England Telephone & Telegraph Co.
The Winchester Store
Arthur C. Monroe
Elm Street Restaurant
Clifford E. Buck

Jock Stewart
Atlantic & Pacific Tea Co.
William F. Lawless, P. M. U. S. Post Office
Walter E. Rathbun
Stockbridge Grill
Stockbridge Coal & Grain Co.
O'Brien, Florist
Mrs. Mary S. Anderson
Edward L. Wells
Elm Street Market
McCormick & Price
Stockbridge Fire Dept. House
Thomas J. Kilduff
Timothy J. O'Brien
Allan T. Killfoile
Rev. Patrick F. O'Connor
Saint Joseph's Roman Catholic Church
Frank Roy, Jr.
Laural Hill Ave. begins
Miss Elizabeth Hume
Miss Edith G. Stafford
Mrs. Elizabeth F. Heath
South Street

FURNACE CROSS ROAD

From electric light station north west to former P. I. Adams Place
Left Right
Furnace Power Station N. 2
Frank Epitz
John Budzinski
Stanley Koldys
John Ozark
N. Y., N. H. & H. R. R. crosses
Frank R. Brown
Mrs. Anna Foley
Robert H. Foley
Housatonic rd

GLENDALE AND INTERLAKEN RD

From Glendale northeast to Interlaken
Left Right
Percy Musgreve, Jr.
Thomas B. Wilson
Cecil Stockwell
Henry Ivison Parsons
West Stockbridge rd crosses

GLENDALE MIDDLE RD

From West Main bey Southmayd Farm west to Glendale
Left Right
William E. Cummings
N. Y., N. H. & H. R. R. Bridge
Emile Gillette
Martin Barenski
Michael F. Macken
Frank E. Rathbun
Mrs. Jennie L. Bartlett
William C. Lemmie
William H. Clapper
Samuel J. Huggins
Albert Cummings
Mrs. Florence Stafford
John Buckley
Mrs. Ella Schneyer
Sylvester B. Love
Frank Koloskie
Bartlett A. Pitney
Charles H. Schneyer
N. Y., N. H. & H. R. R. crossing
N. Y., N. H. & H. R. R. Station
Housatonic River Bridge
Charles W. Wade
Miss Mary Knight
Main Street Glendale

GLENDALE NORTH ROAD

From West Main near Southmayd's Place, north west, west and south west by Miss Helen Butler's Place to Glendale at R. R. Bowker's
Left Right
Herbert E. Lord
Glendale and Interlaken rd
Mrs. Alice M. Bowker
Main Street Glendale

GLENDALE SOUTH ROAD

From Goodrich west and north west by Cherry Hill to Glendale
Left Right
John P. McDonnell
Daniel Shaughnessy
Charles Decker
Mrs. Bridget D. Decker
Mrs. Mary West
Daniel Martin
Vacant House
Harold H. Bolton
Mrs. Rose A. Kinsella
Thomas H. Kinsella
Cherry St. ends
Noble B. Huggins
John B. Swann
Emerson F. Rathbun
Charles Mellen
Sky Farm rd begins
Sky Farm House Vacant
William C. Murphy
Stockbridge Gravel Co.
Hugh L. Tenney
Edward Cooper
Miss Katherine C. Kearney
James C. Corcoran
Nathan E. Luddington
Mrs. Lela D. Luddington
Edward Young, Jr.
Charles Murray
Mrs. Mary E. Boesse
Middle rd Glendale

GLENDALE AND WEST STOCKBRIDGE BACK ROAD

From Glendale north to West Stockbridge rd and beyond
Left Right
George Schneyer

Williamsville rd begins
James B. Kelly
Vacant House
Mohawk Lake rd begins
Mrs. Katherine Huyck
West Stockbridge rd

GOODRICH STREET

From South at Stockbridge depot south west to Great Barrington Monument Valley rd
Left Right
Paul Klein
Albert A. Gambell
Gambell's Home Laundry
Mrs. Fannie Kinsella
Stephen W. Menaquale
Frank Grande
Michael Campbell
Arnold Nickander
Robert J. Hall
Andrew Tracy
Abram L. Ostrander
Fred S. White
William Hall
Thomas H. Truran
Carl E. Lonegren
Natale Beacco
Douglas W. Dunn
Paul D. Batchelder
Gordon Stockwell
Glendale South rd begins
Mrs. Elizabeth Clark
Vacant House
George M. Worden
Mrs. Florence V. Moxon
Edward M. Church
Jeremiah Van Loan
Andrew Barbieri
Gt. Barrington Town Line

HAWTHORNE STREET

From Lenox line near Court House Hill, south west and northwest to Lenox line at Shadowbrook
Left Right
Louis A. Bressin
Mrs. Annie T. Clark
George A. Butler
Vacant
Lenox Middle rd ends
Dr. William M. Bullard "Highwood"
Vacant House
Stewart A. Forbes
Mrs. Rosamond Brooks
Miss Mary A. Tappan "Tanglewood"
Vacant
Ward J. Gaston
John B. Keller
George Higginson
Lenox West rd ends

HILLSIDE COURT

From Church near West Stockbridge Road easterly
Left Right
Frank L. Jones
Harry F. White
Osceola A. Crandell
Harry L. Smith

HOUSATONIC BACK ROAD

From Williamsville rd south by Lahey's to West Stockbridge line
Left Right
Charles H. Warner
Mrs. Jennie Smith
Lyman B. Stowe
Sylvester F. Srodulski
Raymond Treczynski
Newton Mackintosh
Housatonic rd
West Stockbridge Town Line

HOUSATONIC ROAD

From Glendale Power Station No. 1 south to Gt. Barrington town line at Housatonic
Left Right
Main St. ends
Glendale Power Station No. 1
Miss Charlotte Booth
Housatonic Back rd ends
Vacant House
Mrs. Alice Foley
John Szevezak
Augusta J. Perret
Stanley Banak
Furnace Cross Road ends
Daniel Sullivan
High St. ends
West Stockbridge Town Line
Joseph Boldyga
Frank Sweet
Valentine Kulas
Alexander Knia
Louis Stanish
John Grala
Theodore Joyce
Raymond G. Amback
Housatonic Town Line

ICE GLEN ROAD

From Goodrich near railroad crossing south easterly
Left Right
Mrs. E. P. Morgan, "Bombay Hill"
Mrs. Isabel Bangs "Konkapot"
John R. Hopkins
Victor Erickson
George Barnes
Mrs. Elizabeth K. Farnam, "Boulderwood"
Chauncey Hakes "Boulder Farm"
John P. Argenti
Alton P. Fitzroy

INTERLAKEN CROSS ROAD

From end of Main St. and Lenox West rd Interlaken easterly to Lenox Middle rd
Left Right
David M. Jones
Marcus J. Drumm
Theodore F. Clapper
Lenox Middle rd

INTERLAKEN MIDDLE RD

From Church north by S. Albert Noble to Interlaken
Left Right
S. Albert Noble
Harder Cottage
Crossroad begins
George Harold Harder
Lee and W. Stockbridge Cross rd crosses
Orson Lowell
Vacant House
Frank Kickery
Dr. William Leslie
Vacant
Norman V. Oppermann
Trasks Lane ends
Robert Coman
Henry M. Wade
Frank E. Wade
Vacant
William P. Wookey
Congregational Church
William P. Uhler
Charles Lumbert
Interlaken School
Miss Isabell Albee
Edward Acly
Charles L. Acly
David M. Jones
Interlaken Hotel, closed
St. Helen's Home
Interlaken Cross rd begins
Main St. ends

INTERLAKEN WEST ROAD

From West Stockbridge rd north to Interlaken
Left Right
John Brothers
Lee and W. Stockbridge rd crosses
Arthur C. Monroe
Howard W. Pixley
Robert Love
Main St. Interlaken

LAUREL HILL AVENUE

From Elm easterly
Dr. Horace Kimball Richardson
John L. Pilling
Earl G. Pilling
Frank A. Buck
End of Street

LEE AND WEST STOCKBRIDGE CROSS ROAD

From Lee line westerly to Lenox middle rd near Palmers and from near J. B. Hull's west to West Stockbridge rd
Left Right
East St. crosses
Prospect St. ends
Lenox Middle rd begins
Arthur H. Lippencott
Ernest M. Gardner
Interlaken Middle rd crosses
Glendale and Interlaken rd crosses
Vacant
Bernhard Hoffman
Mrs. Elizabeth Hoffman
John C. Lynch
West Stockbridge rd

LENOX EAST ROAD

From East bey Bradleys northeasterly to Lenox Town line at Hawthorne St.
Left Right
Amadeo Salvadori
Lee-Stockbridge town line
West rd. ends
Patrick J. Larkin
Summer St. ends
William Roberts
Douglas G. Trend
Kemble St. ends
Eric K. Hesse
North Cross rd begins
Joseph Haven, "Overlee Farm"
Vacant School House
George H. Roucoulet
Peter NiHuellou
Vacant
Vacant
Mrs. Maud C. Voorhees "Merrywood"
Vacant
Vacant
John Pensivy
Herbert E. Stride
Samuel Robinson
George Murray
William Mahan
Alphonse Chague
Mrs. Emily V. White "Elm Court"
Charles Kendrick
Robert Davidson
R. Jay Flick "Uplands"
Stockbridge and Lenox Town Line at Hawthorne St.

LENOX MIDDLE ROAD

From Prospect near J. B. Hull's northerly to Hawthorne n Lenox line
Left Right
Lee and W. Stockbridge Rd. crosses
House Vacant
David L. Luke

Henry W. Ford
Paul S. Palmer
Vacant House
Rodney Proctor
Charles E. Watkins
Interlaken Cross rd ends
North Cross rd begins
Vacant
William C. Harvey
George H. Thompson
Mrs. Georgia B. C. de Heredia
Francis J. Meaney
Hawthorne St.

LENOX WEST RD

From end of Main and Middle rd Interlaken north and north east to Lenox line at Shadowbrook

Left Right
Interlaken Cross rd
Middle rd ends
Mrs. Jennie B. Williams
William N. Calder
Mrs. Justina Barker
Leonard S. Fuller
Joseph Snelgrove
Mrs. Irene B. Dunne
Ralph F. Grant
William O. Murthey
Clark Knight
Hanna Estate, vacant
Clyde K. Dunne
Henry W. Dunne
Mrs. Laura Morley
Elbert L. Morley
Lucius Robinson
Mahkeenac Boat Club
William C. Root "Tahoma"
Ernest Pipet
Charles Astor Bristed
Vacant
Rex W. Morley
Fred Damp
Anson Phelps Stokes
Luie R. Anson
St. Stanislaus Novitiate "Shadowbrook"
Hawthorne St. ends
Lenox Town line

MAIN STREET

From junction East Main at Mellen Place west to Church

Left Right
East St. begins
Ramsey Hoguet
Council Grove
Vine St. begins
Miss Edith A. Blair
Dr. Austen Fox Riggs
Mrs. Mary C. Bidwell
Harry A. Lennon
James H. Punderson
Mrs. Beatrice J. Lennon Tea Room
Williams High School
Mrs. Katherine M. Tracy
Harry M. Wallace
Dr. Wesley C. Brown
Vacant
Ira M. Dixson
Edward A. Crowninshield
Miss Agnes W. Canning
Elm St. begins
Miss Henrietta Ivy
Stockbridge Library
Mrs. Chamacha Hull
Austen Riggs Foundation Vocational Shop Bldg.
Foundation Inn
Braman Store
Charles M. Jacot
Malumphy Restaurant
Stockbridge Shop
Antonio Guerrieri
Edward W. Sullivan
Red Lion Garage
Elsie Vaughn
Mrs. Dunn and Mrs. Donina
Dr. William J. Mackey
Western Union Tel. Co.
Stockbridge Associates Inc.
John C. Lynch
Stockbridge Water Co.
Paul Klein
Schilling & Noble
Hyman Cohn
Benjamin Pharmacy Inc.
Edwards Garage
Town Building
Town Office
Housatonic National Bank
Red Lion Inn
Allen T. Treadway, prop.
Heaton J. Treadway
St. Paul Parish House
Saint Paul Episcopal Church
Rev. Edmund Randolph Laine
Pine St. begins
Soldier's Monument
South St. begins
Allen T. Treadway
Vacant House
George deGersdoff
"The Martin, Inc.", Martin F. Finnegan
William Ellery Sedgwick
Foundation Inn
Vacant House
Loyal A. Osborne
Sargent St. begins
Mission House
Arthur N. Bartlett
Edmund C. Wilcox
Miss Alice B. Averill
The Brown Barn
Mrs. Adelaide P. Fuller
Edward P. Merwin
Elmer E. Purinton
Purinton House
Elmer E. Purinton, prop.

Francis A. Hill
Mrs. Virginia S. Johnston
Charles Astor Bristed
Mrs. Aurilla T. Adams
Donald E. Rogers
Miss Agnes J. Smith
Stockbridge Cemetery
Jonathan Edwards Monument
Stockbridge Country Golf Club
Stockbridge Town Hall
Memorial Tower
Mission Chimes
Congregational Church
Rev. Albert R. Brown
West Main St. begins
Church St. begins

MAIN STREET, INTERLAKEN

From Interlaken West rd north to Lenox West rd and Middle rd

Left Right
Mrs. Rose W. Heath
Fred B. Williams
Mrs. Martha A. Williams
Joseph P. Kickrey, Jr.
Trasks Lane begins
Homer O. Trepania
Post Office
Averic rd begins
Stanley J. Haywood
Mrs. Mary M. Jones
Henry E. Jones
Mrs. Mary M. Burghardt
Walter M. Stannard
Edson E. Williams
Ulysse S. A. Houk
Newton W. Kickrey
Fire Department House
Louis E. Munn
West Stockbridge Cross rd begins
Yokun Kennels
James M. Downs
Saint Helen's Home
Middle rd ends
Interlaken Cross rd begins

MAIN, GLENDALE

From R. R. Bowker's Place south to Glendale Power Station No. 1

Left Right
Miss Margaret H. Young
John C. Belden
Ulysses G. Love
Vacant House
Arthur W. Whitehead
Union Chapel
Glendale Tavern
Service Station
William O. Dusenburg
Glendale Fire Department House
Mrs. Nina M. Adams
Albert E. Adams
Charles A. West
Karl F. Bechtel
Arthur A. Wagner
Clinton J. Foster
Mrs. Lillie Whitehead
James C. Whitehead
Christian Hill rd begins
Glendale Post Office
Glendale Store
P. T. Adams & Son
William D. Hawkins
Benjamin F. Roeder
William B. Kasson
Miss Mary E. Dooley
Vacant House
Dooley Garage and Repair Shop
Glendale School
George C. Whitehead
James J. Hennessey

MOHAWK LAKE ROAD

From Glendale and West Stockbridge back rd westerly to Mohawk Lake

Left Right
Martin B. Love
Vacant
Mohawk Lake
Vacant House
End of road

MONUMENT VALLEY ROAD

From Goodrich south to Gt. Barrington town line

No Houses

NORTH CROSS ROAD

From Lenox Middle rd at Lake Mahkeenac to Lenox line near Elm Court

Marshall D. Booth

PARK STREET

From South at MacClintic's Garage easterly to Memorial Bridge

Left Right
Miss Florence M. Jones
Frank G. Ruesch
Roger W. Wagner
Mark D. Van Deusen
Miss Mary L. Groot
Maurice M. Malumphy
Francis B. Pixley
John Feinberg
John Anthony
Charles H. Allen
Elmer W. Lowry
Walter A. Wagner
Mrs. Lucy Wookey
William M. Healy
Mrs. Francis Bailey Filkins
George R. Hall

House Vacant
Walter E. Patterson
Richard K. Thorsell
Irving H. Peck
End of street

PINE STREET

From Main at St. Paul's church north east to Vine

Left Right
Mrs. Celestine Field
Miss Sarah H. Coakley
Parson's Garage
Henry B. Parsons
Mrs. James Studio Shop
Prospect St. begins
Henry W. Dwight
Vacant Garage
Vacant
Shamrock St. begins
Heaton Hall
Heaton I. Treadway
William G. Havill
Mrs. Teresa M. McCarthy
Miss Margaret M. Morrissey
The Harper Method Shoppe
r Carroll A. Ross
Miss Nina Ward
Mrs. Dora M. Coleman Sperry
Edward L. Killfoile
Mrs. Mary E. Killfoile
Vine St. crosses

PROSPECT STREET

From Pine north, northwest and north to West Stockbridge Cross rd bey J. B. Hull's

Left Right
Pine St. ends
Vacant
Bert Wood
Paul EcKenfels
Miss Rose E. M. Cloutier
Severen Gleize
Heaton Hall
Edwin T. Rice
Jay C. Freeman "Overmead"
William Koch
Miss Mabel Choate "Naumkeag"
Robert R. Crighton
James Graham Parsons "Bonnie Brae"
William L. Visscher "Sunset"
Roger Wilson
Dr. William M. Carpenter
Mrs. Luella Griswold
Cross rd begins
Carl de Gersdoff
Harold L. Williams
William Marshall Bullitt "Clovercroft"
Norman H. Davis "Orronoque"
James R. Walker, "Fair Acres"
Mrs. Geraldine W. Spaulding
Lee and W. Stockbridge Cross rd
Lenox Middle rd begins

SARGEANT STREET

From Main near Casino northerly

Left Right
Mission House
Mrs. Carolyn Lunt Bailey
Carey's Livery
Thomas J. Carey
Harrod's House
Stanley and Ethel M. Harrod
Jason C. Braman
Adam Schilling
Ralph W. Barnes
Peter Gavin
Michael Gavin
Mrs. Bridget A. Foster
Miss Katherine O'Rourke
Benjamin F. Mercer
Thomas A. Mackey
Mrs. Ellen McGuire
Miss Annie E. Finn

SHAMROCK STREET

From Pine easterly to Vine

Left Right
James L. Macken
Francis J. Farrell, paint shop
William Macken
Thomas Bowman
Philip Osborne
Miss Katherine M. Flynn
Mrs. Ida A. Flynn
Dennis C. Fountain
Vacant
Vine St.

SOUTH LEE ROAD

From corner East Main south easterly to South Lee

Left Right
Dr. Alvin Klein
John Obanhein
George H. Ehrmann
Dr. Robert B. Hiden
M. Sylvester Gunn
John Murphy
Graham A. Stafford
Mrs. Mary Main
William D. Brazie
James Malumphy
Michael Angelo
Steve H. Hopkins
Dwight D. Hopkins, lumber, etc and Gas Station

Ernest H. Case
Henry Comstock
Dwight E. Hopkins
Roy Kickrey
George C. Carter
James J. Murphy
William A. Spencer
Lee Town Line

SOUTH STREET

From Main at Red Lion Inn, south and south west to Goodrich at Depot

Left Right
John B. Swann
Peggy O'Neill Shop
Miss Margaret O'Neill
South Street Tea Room
George A. Pixley
Village Tavern
James O'Brien
Miss Grace S. Parker
Elm St. ends
Vacant
Charles V. Derrick
C. Edgar Searing
William G. MacClintic
MacClintic's Garage
Park St. begins
N. Y., N. H. & H. R. R. Depot
Elmer W. Lowry, agent
Stockbridge Grain & Coal Co.
Housatonic River
Goodrich St. begins

TRASKS LANE

From Main, Interlaken east Middle rd

Left Right
John W. Cooney
Thomas E. Killfoile Sr.
Middle rd

VINE STREET

From Main at East Main north westerly to Prospect

Left Right
Shamrock St. ends
Garfield F. Lewis
John G. Decker
William H. O'Donnell "The Lodge House"
John P. Palmer
Mrs. Mary E. Palmer
Pine St. ends
Prospect St.

WEST MAIN STREET

From Main and Church west to Glendale Middle rd

Left Right
Vacant
William A. Herron
Vacant
William T. Donaldson
Miss Eleanor Sparks
Stockbridge Indian Cemetery
Stockbridge Indian Monument
Housatonic River Iron Bridge
Cherry St. begins
Owen M. Johnson
Southmayd Place
Mrs. Henrietta B. Karrick
Marshall A. Toupence
End of street
Glendale North rd begins
Glendale Middle rd begins

WEST STOCKBRIDGE CROSS RD

From Main west to Lake Averic rd Interlaken
House Vacant
Wilfred H. Castle
Miles R. Moffatt
Vacant House
Vacant House
Mrs. Jane Parsons
Frederick O. Moody
William J. Davis
John Garmey
Lake Averic rd

WEST STOCKBRIDGE ROAD

From Church near S. Albert Noble, northwest to West Stockbridge town line

Left Right
Interlaken Middle rd begins
Road to sewer bed begins
Stockbridge Vacation Home
Armand P. La Rouche
George Pixley
Glendale and Interlaken rd crosses
Vacant
Lee and W. Stockbridge cross rd ends
John W. Harrington
Henry Augustus Lukeman
Russell C. Beckwith
John C. Lynch
Herbert M. Cooper
Glendale and W. Stockbridge back rd ends
Miss Ruth MacF. Furniss

William E. Palmer
Oliver A. Pixley
The Bean Shop
Frederick S. Smith
John Astore
West Stockbridge Town Line

WILLIAMSVILLE ROAD

From West Stockbridge Road near R. R. Bowker southwest to Housatonic back rd

Left Right
Walter N. Schneyer
Edward C. Pixley, Jr
Charles O. Baldwin
Arthur Bishop
Clifford C. Schneyer
Christian Hill St. ends
George J. Warner
Vacant
Joseph M. Wyman
Charles Dupey
Prentiss French
Mrs. Mary A. French
Mrs. Margaret F. Cresson
West Stockbridge Town Line

GLENDALE

A section two miles west of Stockbridge on N. Y., N. H. & H. R. R. and B. St. Ry. Post office, store, church, etc.

INTERLAKEN

A section near Lake Averic and Lake Mahkeenac, about four miles from Stockbridge. P. O., store, church, etc.

STOCKBRIDGE DIRECTORY

Copyrighted

ABBREVIATIONS—See Page 36

ACKROYD EFFIE MRS., bds Prospect
Acly Charles A., (Jennie F.) mgr. Benjamin Pharmacy Inc., Main, h Interlaken Middle rd, P. O. Interlaken
Edward, mason, h Willard Hill, Interlaken, P. O. do
Adams Albert E., (Eliza M.) P. I. Adams & Son, h Main, Glendale
Aurilla T., widow Franklin W. Jr., h Main
Franklin S., rem to Washington, D. C.
Minnie I. Miss, housekeeper, emp J. Swan, bds South
Nina M., widow Peter I., P. I. Adams & Son, h Main, Glendale, P. O. Glendale
ADAMS P. I. & SON, Mrs. Nina M. Adams, Albert E. Adams, Prop., The Glendale Store, Main, Glendale—See page 369
Rachel T. Miss, nurse, Boston, bds Main
Albee Isabel L. Miss, summer resident, h Middle rd, Interlaken, P. O. do
Allen Charles H., (Mamie C.) gardener, h Park
Edward C., (Roxie D.) rem to Montclair, N. J.
May C. Miss, h Pine Cottage, Church n Main
Allingham Horace S., rem to Pittsfield
Amback Raymond G., (Josephine) emp So. Berk. Power, h Housatonic rd, P. O. Housatonic
American Legion Rooms, Church
Anderson Frances M. Miss, student, bds Elm
George J., bds Elm
Mary E., widow Frank V., h Elm
Andrian George E., (Anne) rem from town
Angelo Michael, (Mamie) emp Town of Stockbridge, bds So. Lee rd, P. O. So. Lee
Anson Luie R., (Mary) farmer emp "Shadowbrook", h Lenox West rd, P. O. West Stockbridge
Anthony John, (Alice) cook emp Malumphy Restaurant, h Park
Argenti John P., (Frances R.) broker, h "Greystones", Ice Glen Road
Ariail Herbert J., (Mary W.) emp Miss Mabel Choate, h Church
Ashton Lee Rev., (Adrienne L.) rem to Burbank, N. Y.
Astore John H., (Mary) Gasolines & Auto Accessories, W. Stockbridge rd n line, P. O. W. Stockbridge R. F. D.
Atlantic & Pacific Tea Co., Frank T. Coughlin, Jr., mgr., Elm
Austen Riggs Foundation, Inc., E. E. Purinton, mgr., Dr. Austen Fox Riggs Pres., Main
Austin Frank, rem to New York State
Averill Alice B. Miss, h Main
Chester, lawyer and Notary Public, bds Shamrock

BABCOCK CECIL E., clerk, emp Post Office, bds Church
Louise, widow Charles S., h Church
Babinski Machiej, emp Monument Mills, bds Housatonic rd, P. O. Housatonic
Backus Elsie Miss, grad. nurse, bds Lee, East rd
Maria Miss, graduate nurse, h Lee, East rd
Bailey Carolyn Lunt Mrs., director Foundation Shop, Main, h Sargent
S. H., (Maria) Supt. rem to Tyringham
Baird Edward T., bds Goodrich
George P., caretaker town parks, bds Church
William K., (Mina) h Church
Baker David, (Agnes B.) h Hawthorne
Baldwin Charles O., (Ina Belle) h Williamsville rd, Glendale, P. O. do
Earl M., (Edna S.) mgr. Bemjamin Pharmacy, Inc., Main, res W. Stockbridge
Lawrence S., bookkeeper, emp Houastonic Nat. Bank, res W. Stockbridge

William E. Palmer
Oliver A. Pixley
The Bean Shop
Frederick S. Smith
John Astore
West Stockbridge Town Line

WILLIAMSVILLE ROAD

From West Stockbridge Road near R. R. Bowker southwest to Housatonic back rd

Left Right
Walter N. Schneyer
Edward C. Pixley, Jr
Charles O. Baldwin
Arthur Bishop
Clifford C. Schneyer
Christian Hill St. ends
George J. Warner
Vacant
Joseph M. Wyman
Charles Dupey
Prentiss French
Mrs. Mary A. French
Mrs. Margaret F. Cresson
West Stockbridge Town Line

GLENDALE

A section two miles west of Stockbridge on N. Y., N. H. & H. R. R. and B. St. Ry. Post office, store, church, etc.

INTERLAKEN

A section near Lake Averic and Lake Mahkeenac, about four miles from Stockbridge. P. O., store, church, etc.

STOCKBRIDGE DIRECTORY

Copyrighted

ABBREVIATIONS—See Page 36

ACKROYD EFFIE MRS., bds Prospect
Acly Charles A., (Jennie F.) mgr. Benjamin Pharmacy Inc., Main, h Interlaken Middle rd, P. O. Interlaken
Edward, mason, h Willard Hill, Interlaken, P. O. do
Adams Albert E., (Eliza M.) P. I. Adams & Son, h Main, Glendale
Aurilla T., widow Franklin W. Jr., h Main
Franklin S., rem to Washington, D. C.
Minnie I. Miss, housekeeper, emp J. Swan, bds South
Nina M., widow Peter I., P. I. Adams & Son, h Main, Glendale, P. O. Glendale
ADAMS P. I. & SON, Mrs. Nina M. Adams, Albert E. Adams, Prop., The Glendale Store, Main, Glendale—See page 369
Rachel T. Miss, nurse, Boston, bds Main
Albee Isabel L. Miss, summer resident, h Middle rd, Interlaken, P. O. do
Allen Charles H., (Mamie C.) gardener, h Park
Edward C., (Roxie D.) rem to Montclair, N. J.
May C. Miss, h Pine Cottage, Church n Main
Allingham Horace S., rem to Pittsfield
Amback Raymond G., (Josephine) emp So. Berk. Power, h Housatonic rd, P. O. Housatonic
American Legion Rooms, Church
Anderson Frances M. Miss, student, bds Elm
George J., bds Elm
Mary E., widow Frank V., h Elm
Andrian George E., (Anne) rem from town
Angelo Michael, (Mamie) emp Town of Stockbridge, bds So. Lee rd, P. O. So. Lee
Anson Luie R., (Mary) farmer emp "Shadowbrook", h Lenox West rd, P. O. West Stockbridge
Anthony John, (Alice) cook emp Malumphy Restaurant, h Park
Argenti John P., (Frances R.) broker, h "Greystones", Ice Glen Road
Ariail Herbert J., (Mary W.) emp Miss Mabel Choate, h Church
Ashton Lee Rev., (Adrienne L.) rem to Burbank, N. Y.
Astore John H., (Mary) Gasolines & Auto Accessories, W. Stockbridge rd n line, P. O. W. Stockbridge R. F. D.
Atlantic & Pacific Tea Co., Frank T. Coughlin, Jr., mgr., Elm
Austen Riggs Foundation, Inc., E. E. Purinton, mgr., Dr. Austen Fox Riggs Pres., Main
Austin Frank, rem to New York State
Averill Alice B. Miss, h Main
Chester, lawyer and Notary Public, bds Shamrock

BABCOCK CECIL E., clerk, emp Post Office, bds Church
Louise, widow Charles S., h Church
Babinski Machiej, emp Monument Mills, bds Housatonic rd, P. O. Housatonic
Backus Elsie Miss, grad. nurse, bds Lee, East rd
Maria Miss, graduate nurse, h Lee, East rd
Bailey Carolyn Lunt Mrs., director Foundation Shop, Main, h Sargent
S. H., (Maria) Supt. rem to Tyringham
Baird Edward T., bds Goodrich
George P., caretaker town parks, bds Church
William K., (Mina) h Church
Baker David, (Agnes B.) h Hawthorne
Baldwin Charles O., (Ina Belle) h Williamsville rd, Glendale, P. O. do
Earl M., (Edna S.) mgr. Bemjamin Pharmacy, Inc., Main, res W. Stockbridge
Lawrence S., bookkeeper, emp Houastonic Nat. Bank, res W. Stockbridge

Banak Alice A. Miss, bds Housatonic Road, P. O. Housatonic
John F., bds Housatonic rd, P. O. Housatonic
Stanley, (Annie) farmer, h Housatonic rd, P. O. Housatonic
Stanley, Jr., farmer, bds Housatonic rd, P. O. Housatonic
Bangs Isabel, widow Lemuel B. D., h "Konkapot", Ice Glen rd
Mary E. Miss, bds "Konkapot", Ice Glen rd
Nesbit H., (Ruth L.) h Church n Main
Barbieri Andrew, (Nora) farmer, h Goodrich n Gt. Barrington town line
Andrew Jr., farmer, bds Goodrich n Gt. Barrington town line
Barenski Martin, (Pauline) laborer, h Middle rd n Castle Hill, P. O. do Glendale
Nellie Miss, emp Purinton House, bds Main do
Stachia Miss, emp Foundation Inn, bds Glendale Middle rd
Barker Edgar E., bds Lenox West rd, Interlaken, P. O. do
Justina, widow Benjamin F., h Lenox West rd, Interlaken, P. O. do
Justina G. Miss, bds Lenox West rd, Interlaken, P. O. do
Barnes George, (Margaret) Supt., emp Villa Virginia, Ice Glen rd, h n do
Irving D. Jr., emp "Wyndcote" East Main n line, bds do
Max A., student, bds Sargeant
Ralph W., (M. Louise) assistant superintendent and principal, Williams High School, h Sargent
Ralph Henry, emp Lenox Dale, bds Sargent
Bartlett Arthur N., (Olive N.) caretaker The Mission House, h Main
Charles A., emp Central Mass. Elect. Co., Palmer, bds Park
Jennie L., widow Jerome L., h Middle rd, Glendale
Batchelder Paul D., (Edith E.) Louis G. Stockwell and Paul D. Batchelder, Stockbridge Grill, Elm, h Goodrich
Bates Harold S. F., (Lucene L.) secretary, Hurlbut Paper Co., So. Lee, h Tracy Court, Main
Beacco Ernest, Natele Beacco & Sons, bds Goodrich do
John A., Nat Beacco & Sons, bds Goodrich
Nat, (Joanna), Nat Beacco & Sons, Goodrich, h n do
William A., Nat. Beacco & Sons, bds Goodrich

BEACCO NAT & SONS, Ernest, Nat., William and John Beacco, general contractors, Goodrich—See page 369

Beaujean Leona F. Miss, stenographer, emp Stockbridge Coal & Grain Co., res S. Lee
Bechtel Karl F., (Gladys H.) emp So. Berkshire Power & Elec. Co., h Main Glendale
Becker Frank A., (Kadine E.) h East n Park
Beckwith Russell C., farmer, h West Stockbridge rd, P. O. do R. F. D.
Bedell Charles A., (Edith E.) rem to Pittsfield
Beebe Bernard G., (Nina E.) millright emp B. D. Rising Paper Co., h Christian Hill, Glendale
Donald A., bds Christian Hill, Glendale
Dorothy A. Miss, bds Christian Hill, Glendale
Eugene B., emp Gt. Barrington, bds Christian Hill, Glendale
John H., emp Great Barrington, bds Christian Hill, Glendale
Belden John C., (Evelyn) laborer, h Main, Glendale
William H., (Josephine R.) emp Glendale Power Station No. 1, bds Main, Glendale
Belknap Lottie S., widow Charles J., bds Church
Bell Harry R., (Grace E.) chauffeur, Dr. Riggs, h East
Benjamin Fannie P., widow Eugene A., bds Elm
Pharmacy Inc., druggist and apothecary, Charles A. Acly, mgr., Benjamin Bldg., Main
Berkshire Playhouse, pres. Albert Spalding; treas., Norman H. Davis; chairman, Walter S. Clark, E. Main
Bidwell Mary C., widow Charles A., h "Laurel Cottage", Main
Bishop Arthur, (Mae) h Williamsville rd, Glendale, P. O. do
Florence J. Miss, rem to Pittsfield
Blagden Josephine widow Phillip, h "Dunover", East at Four Corners
Blair Edith A. Miss, h "Balburnie" Main
Blake Florence A. Mrs., interior decorator, h E. Main
Blundell Olive Miss, maid emp Miss M. Brownell- Church, bds do

Bocock John H., (May L.) Supt. Griswold Estate, h Church
John S., Supt. Carpenter Estate, h Church
Boesse Arthur W., bds Glendale South rd, P. O. Glendale
Dewey D., (Maud W.) rem to Cape Cod
Mary E., widow Edward, h Glendale South rd, P. O. Glendale
Boldyga Joseph, (Leonora) emp B. D. Rising Paper Co., h Housatonic rd, P. O. Housatonic
Stanley, rem to Housatonic
Bolton Arthur E., rem to New York City
Fannie J. Mrs., h Church
Harold H., (Mildred L.) laborer, h So. Glendale rd, Cherry Hill
Bonak Anthony J., (Bessie A.) emp Red Lion Inn, bds Housatonic rd, P. O. Housatonic
Booth Alice Miss, h Housatonic rd, P. O. Housatonic
Charlotte Miss, bds Housatonic rd, P. O. Housatonic
Marshall D., (Marie A.) emp Berk. Estates Inc., h North Cross rd, P. O. Lenox
Boranski—See Barenski
Boughton James E., (Phoebe E.) supt. St. Joseph and St. Ann Cemeteries, h Church n Main
Boulder Farm, Mrs. Elizabeth K. Farnam, Ice Glen rd
Bowker Alice M., widow Richard Rogers, h "Glendale Outlook", Glendale, North rd, Glendale
Bowman Thomas, (Annette) painter, h Shamrock
Boyd Archie T., (Florence) laborer, h Averic, Interlaken, P. O. do
Bracknell Harry G., emp Stockbridge Golf Club, bds Cherry
Ethel E. Miss, bds Cherry
Thomas, (Hildur) gardener, h Cherry
Thomas V. Jr., asst. steward emp Stockbridge Golf Club, bds Cherry
Bradley Catherine L. Miss, teacher, bds East Four Corners
Chauncy B., (Hattie M.) rem to New York City
Edward E., (Sarah) h East, n Four Corners, P. O. Stockbridge
George I., (Josephine M.) h East bey Four Corners
Hattie M. Mrs., rem to New York City
Samuel A., (Josephine) emp Mrs. G. W. Spaulding, Prospect, bds do
Braman David, student, bds Sargeant n Main

BRAMAN JASON C., (Theresa T.) dry goods, Main, h Sargeant—See page 364

Brazie Francis F., bds So. Lee rd
William, emp laborer, bds So. Lee rd
William D., (Ruie) laborer, h So. Lee rd
Breed Arthur G., gardener, bds E. Main
Edith M. Miss, reg. nurse, emp H. of M., Pittsfield, bds E. Main n East
George A., (Ann) prop. Glen Garden Greenhouse, h East Main
Mary S. Miss, emp Foundation Inn, Main, bds E. Main n East
Bressin Felica, widow Ulysse, bds Hawthorne, P. O. Lenox
Louis E., (Alice E.) Wm. B. Bull & Sons Inc., h Hawthorne, P. O. Lenox
Bristed Charles Astor, (Mary) h "Lakeside", Lenox West rd, P. O. Lenox
Simphorosa Miss, bds Lenox West rd, P. O. Lenox
Brochon Eugene, (Florence) rem to Housatonic
Brooks Rosamond Mrs., h "Tanglewood", Hawthorne
Brothers John L., (Lillian) summer residence, h Glendale & Interlaken rd, P. O. Stockbridge
Brown Albert R. Rev., (Mary A.) pastor, Congregational Church, Main, h n do
Alice H. Miss, bds Main
Frank R., (Gertrude) carpenter, h Furnace Cross rd, P. O. Housatonic
Frank R. Jr., bds Furnace Cross rd, P. O. Housatonic
Gertrude L. Miss, bds Furnace Cross rd, P. O. Housatonic
Giles E., teacher emp Avon, Conn., bds Main
Helen H. Miss, student Smith College, bds Main
Katharine Miss, teacher, Port Henry, N. Y., bds Main
Louise M., widow M. Elton, summer resident, Averic rd, P. O. Interlaken

Brown Margaret A. Miss, h Church
Wesley C., physician and surgeon, Tracy Court, Main, office hours 1 to 5 and 6 to 8 p. m.
Brownell Matilda Miss, artist, summer resident, h Church

BUCK CLIFFORD B., (Carrie M.) Elm St. Restaurant also sand, gravel and concrete materials, h Elm—See page 369
Eleanor R. Miss, bds Laurel Hill av
Esther F. Miss, grad. nurse, emp Pittsfield, bds Laurel Hill av
Frank A., (Alice W.) clerk, emp A. & P. Store, h Laurel Hill av
George L., bds Elm
Jessie M. Miss, rem to Gt. Barrington
Laura W. Miss, emp Boston, bds Laurel Hill av
Marion W. Miss, associated Crowninshield Antique Shop, Main, bds Laurel Hill av
Ruth A. Miss, clerk, Pittsfield, bds Laurel Hill av
Wilbur F., bds Laurel Hill
Buckley Mary M. Miss, emp Brooklyn, bds Middle rd, Glendale
Matilda E., widow John, h Middle rd, Glendale
Budzinski John, emp Monument Mills Co., h Furnace Cross rd, P. O. Housatonic
John Jr., emp Monument Mills, bds Furnace Cross rd, P. O. Housatonic
Lawrence J., rem to Boston
Bullard William N. Dr., (Mary) h "Highwood", Hawthorne
Bullitt William Marshall, (Nora) summer resident, h "Clovercroft", Prospect
Bunt Hollis B., laborer, bds Williamsville rd
Burghardt Mary M., widow Fred J., h Main, Interlaken, P. O. do
Steve C., (Lillian M.) mgr. and treas. Stockbridge Water Co., h Averic rd, Interlaken P. O. do
Burke John J., h summer residence, East n line, P. O. Lenox
Margaret Mrs., bds summer residence, East n line, P. O. Lenox
Peter, greenskeeper, Stockbridge Golf Club, rms Park
Burnham Warren, rem to Lee
Butler Charles Stewart, rem to New York
Butler George A., (Ruth M.) emp Pittsfield, h Hawthorne, P. O. Lenox

CABLES MARY W. MRS., bds So. Lee rd
Cahalan Edward L., (Mary) clerk, emp A. & P. Store, res Lee
Cahill Andrew J., painter, bds Glendale, Middle rd
Thomas R., bds Glendale Middle rd c Main
Call William, emp Red Lion Inn, Main, bds So. Lee rd
Campbell Mary Miss, reg. nurse, bds Goodrich
Michael, emp Mrs. Bangs, h Goodrich
Paul, bds Goodrich
Vincent A., bds Red Lion Inn
Campion Joseph P., (Annie C.) carpenter, h Christian Hill, Glendale

CAREY LIVERY, Thomas J. Carey, prop., harness and saddle horses for rent, boarding stables, light baggage express, Sargeant n Main—See page 367
Thomas J., prop. Carey's Livery, h Sargeant n Main
Carpenter William M. Dr., (Mary P.) surgeon, h Prospect
Carr Reva D., widow James, housekeeper emp Walter Wagner, Park, bds do
Carroll John, (Mary E.) bds Main, Glendale
Carter George C., (Anna G.) emp So. Berk. Power Co., h So. Lee rd n line
John C. C., (Almeda) farmer, h East at Four Corners
Lawrence, emp MacClintic's Garage, bds Park
Virginia A. Miss, emp C. Allen Park, bds do
Case Ernest H., (Tillie) emp Dwight D. Hopkins, h So. Lee rd, P. O. So. Lee
Castle Wilfred H., (Mabel B.) emp G. E. Co., Pittsfield, h West Stockbridge Cross rd, Interlaken, P. O. R. F. D. West Stockbridge (summer resident)

Caul William H., rem to So. Lee
Chague Alphonse E., (Mary I.) Supt., emp Elm Court, h Lenox East rd, P. O. Lenox
Mary I. Mrs., reg. nurse, h Lenox East rd, P. O. Lenox
Chase Roy W., (Belle B.) rem from town
Childs Edward M., paper hanger, bds Interlaken, East rd, n Lee town line
Choate Mabel Miss, h "Naumkeag", Prospect Hill
Church Carrie C., widow Nathan E., bds Park
Edward M., (Louise M.) h Goodrich n Line
Ethel M. Miss, bds E. Main
Churchill Cleo B., widow Samuel B., h E. Main
Clapper Charles A., Cross rd, Interlaken, P. O. do
Theodore F., painter, h Cross rd, Interlaken, P. O. do
William H., (Florence E.) laborer, h Glendale, Middle rd
Clark Annie T., widow William H., h Hawthorne, P. O. Lenox
Eliabeth, widow Charles Heber, h "The Gables", off Goodrich
Hubert J., (Anna C.) gardener, h Church
Mary Miss, bds "The Gables", off Goodrich
M. Margaret Miss, teacher, bds Hawthorne, P. O. Lenox
Nelson W., (Carrie S.) laborer, h Lenox, East rd
Thomas A., Supt. emp Gt. Barrington, bds Hawthorne, P. O. Lenox
Thomas A. Jr., bds Hawthorne, P. O. Lenox
Walter L., "Shady Side", off Goodrich
William H., emp Gt. Barrington, bds Hawthorne, P. O. Lenox
Clarke Lois Miss, rem to California
William H., (Virginia V.) rem to California
Clenon William T., rem to Pittsfield
Cloutier Rose E. M. Miss, emp J. R. Hopkins, h Prospect
Clucas Lowell M., (Frances) summer residence, h Yale Hill, East Main
Coady Perley, emp Redford Farm, East, bds do
Coakley Sarah H. Miss, h Pine
Cohen Hyman, merchant tailor, Main, res Pittsfield
Cole Helen E. Miss, emp C. E. Watkins, Lenox Middle rd n Orleton Farm, bds do
Coleman Frederick B., (Marion) rem to Housatonic
Georgia H. Miss, artist, bds Pine
Collins Allen M., bds East n E. Main
Coman Robert, (Hariett) summer res., h Interlaken Middle rd, P. O. do
Comstock Henry, (Nellie L.) emp D. D. Hopkins, h So. Lee rd, P. O. So. Lee
Congregational Church, Rev. Albert R. Brown, pastor, Main
Church, Interlaken, Rev. Edward A. Driscoll, pastor, res Lenox
Connelly Julia, widow John, rem to Rhode Island
Cooney Donald Edwin, rem to New York City
Dorothy E. Miss, tel. opp. emp N. E. Tel. & Tel. Co., bds Church
Edwin E., (Lulu B.) janitor High School, h Church
John C., (Mildred) clerk, Benjamin Pharmacy Inc., Main, h Church
John W., (Matilda B.) painter, and paper hanger, h Trask's Lane, Interlaken, P. O. do
Mary Miss, student, bds Trask's Lane, Interlaken, P. O. do
Stephen, emp Town of Stockbridge, bds Trask's Lane, Interlaken, P. O. do
Cooper E. Beulah Mrs., bds Sargeant
Edward, (Edith B.) contractor, h Glendale South rd, Glendale
Herbert M., (Laura D.) h W. Stockbridge rd, P. O. West Stockbridge R. F. D.
Marie Miss, bds W. Stockbridge rd, P. O. W. Stockbridge R. F. D.
Corbett Marion W. Mrs., bds So. Lee rd n line, P. O. So. Lee
Corcoran Alice McC., teacher, Mt. Vernon, N. Y., bds Glendale South rd, Glendale
Grace E. Miss, teacher, emp Mt. Vernon, N. Y., bds Glendale South rd, Glendale
James C., (Minnie A.) carpenter, h Glendale South rd, P. O. Glendale
Lucy F. Miss, teacher, emp New Haven, bds Glendale South rd, Glendale

Cordes Harry E., (Jeanne) painter, h Cherry n Southmayd Farm
Henry J., Cherry n Southmayd Farm
Minnie L. Miss, emp B. D. Rising Paper Co., Housatonic, h Christian Hill, Glendale
Coughlin Frank T. Jr., mgr. A. & P. Tea Co., Elm, res Lee
Coursen Ella S. Miss, rem to Camden, S. C.
Frank E., rem to Camden, S. C.
Crandell Eleanor Miss, reg. nurse, bds Hillside Court n Church
Halsey, student, bds Hillside Court n Church
Norman H., clerk, emp Stockbridge Shop, bds Hillside Court n Church
Osceola A., (Ellen J.) carpenter, h Hillside Court n Church
Creed William J., (Margaret) rem to Bridgeport, Conn.
Cresson Margaret F., widow William Penn, h "Chesterwood", Williamsville rd, Glendale
Crews James W., (Irene M.) rem from town
Crighton Robert R., (Alice A.) supt. emp "Naumkeag", Prospect Hill, h do
Crocker Samuel E. M., (Gladys T.) Manatuck Farm, h East at Four Corners
Samuel E. M. Jr., rem to Philadelphia
Cronin Nora M. Miss, emp Edwin T. Rice, Prospect, bds do
Crowninshield Edward A., Antique Goods, Main, h do
Cummings Albert, emp Owen Johnson, h Middle rd, Glendale
Charlotte A. Miss, emp Austen Riggs Foundation, bds Glendale Middle rd
Clarence, (Irene) rem to Lenox
Ethel J. Miss, bds Glendale Middle rd, P. O. Stockbridge
Katherine H. Miss, bds Glendale Middle rd, P. O. Stockbridge
Mildred E. Miss, clerk, emp Stockbridge Shop, bds Glendale Middle rd
Ronald K., emp "Ingleside", bds Glendale Middle rd, P. O. Stockbridge
William E., (Clara J.) emp "Ingleside", h Glendale Middle rd
Cutting Mabel G. Miss, emp The English Inn, East, bey Four Corners, bds do

DAINS MARGARET, widow Fred E., h Lenox East rd, P. O. Stockbridge
Damp Fred, (Blenda) chauffeur, emp Stokes Place, h Lenox rd, P. O. W. Stockbridge
Damrosch Frank, (Hetty) musician, h Cherry
Davidson Russell F., (Frances G.) physical director, Williams High School, h Church
Davis Norman H., (Mackie-Paschall) Ambassador to Geneva, h "Oronoque", Prospect Hill, n Lenox Middle rd
William J., (Mary) h West Stockbridge Cross rd, Interlaken, P. O. do
Dawson Janet Mrs., maid emp M. R. Moffatt, W. Stockbridge Cross rd, h do, P. O. Interlaken
Dean Albert B., rem to Pittsfield
Margaret C. Miss, rem to Pittsfield
William W., (Elizabeth L.) rem to Pittsfield
Decker Bridget, widow Louis C., h Glendale South rd n Goodrich
Charles, (Mae L.) h Glendale, South rd
Frank W., rem to Lenox
John G., (Eleanor) emp Hopkins Estate, h Vine
Morris M., (Blanche L.) emp Lippencott Estate, h Cherry
deGersdorff Carl, (Susette C.) h Prospect Hill
George, (Isabel) architect, h Main
De Hart Jeannette P. Miss, emp N. E. Tel. & Tel. Co., Stockbridge, bds Christian Hill, Glendale
deHeredia Georgia B. C., widow Carlos, h "Wheatleigh", Lenox Middle rd
Deland Isabelle Miss, emp Park St., bds do
Delaney Frank C., (Marion C.) rem to New York City

DERRICK CHARLES V., (Edith C.) Stockbridge Shop, Main, h South—See page 367
Charles C., student, bds South
Dexter William A., (Vinnie E.) teacher (science and mathematics) High School, h Elm

Dixson Ira M., physician and surgeon, h Main
Donahue Philip J., (May) emp New Rochelle, N. Y., h Church
Donaldson William T., gardener, h W. Main bey Church
Donna Catherine Miss, teacher, Stockbridge Schools, res Gt. Barrington
Dooley Edward M., emp Albany, N. Y., bds Main, Glendale
John F., emp Newton MacKintosh, bds Main, Glendale
Martin, prop. Dooley's Garage and Repair Shop, bds Main, Glendale
Mary E. Miss, emp Mrs. A. M. Bowker, h Main, Glendale
Dorman Alice K. Miss, bds "Manatuck Farm" East St., P. O. Stockbridge
Amy J. Miss, bds "Manatuck Farm" East, P. O. Stockbridge
Daniel W., milk dealer, Manatuck Farm, East, bds do, P. O. Stockbridge
Edward H., milk dealer, Manatuck Farm, East, bds do, P. O. Stockbridge
Frank G., milk dealer, h East
F. G., E. H. & D. W. Dorman, milk dealers, Manatuck Farm, East
Downing Elizabeth C. Miss, bds "Hillside" East Main, Yale Hill
Elizabeth, widow Franklin C., Elsie Vaughan Shop, Main, h "Hillside", E. Main, Yale Hill
Franklin C., bds "Hillside", East Main, Yale Hill
Downs James M., h Main, Interlaken, P. O. do
John J., bds Main, Interlaken, P. O. do
Drake Edith, widow Alexander W., bds Goodrich
Drumm Adelbert, teamster, h East
J. Emmot, (Ettie) supt. Parson's Place, "Bonnie Brae", h Church
Marcus J., (Harriett) farmer, h Interlaken Cross rd, P. O. Interlaken
Dudley Robert S., (Lillian P.) ass't mgr. emp First Nat'l Store, Lenox, h Lenox West rd, P. O. Stockbridge n Shadowbrook
Duffy Samuel W., clerk, Red Lion Inn, Main, res Pittsfield
Dunn Bertha V. Mrs., Elsie Vaughan Shop, Main, bds The "Roost", Goodrich
Betsey L. Miss, bds Goodrich
Doris L. Miss, student, bds Goodrich
Douglas W., (Bertha V.) "The Roost", h Goodrich
Dunne Clyde K., (Mary E.) emp D. Hanna, h Lenox West rd, P. O. W. Stockbridge n Hanna Estate
Henry W., (Adeline) mgr. D. R. Hanna, h Lenox West rd, P. O. West Stockbridge
Irene B., widow Wayne H., h Lenox West rd, P. O. Interlaken, n Hanna Estate
Dupuy Charles, (Mabel) supt. emp "Chesterwood", h Williamsville rd, P. O. Glendale
Nelson, clerk emp First National Stores, Inc., Main, bds Williamsville rd, P. O. Glendale
Duryea Nina L. Mrs., h "The Old Mill", E. Main, Yale Hill
Dusenbury Eleanor J. Miss, organist, St. Paul Episcopal Church, also music teacher, bds Main, Glendale
Oretta M. Miss, reg. nurse, bds Main, Glendale
William O., (Mabel G.) h Main, Glendale
William O. Jr., bds Main, Glendale
DuVal Augusta, widow Clive L., h East at Four Corners
Dwight Henry W., (Margaret C.) Housatonic Nat'l Bank, h Pine

ECKENFELS PAUL, (Grace W.) emp Proctor's Estate, h Prospect
Edgar Marion E. Miss, bds Lenox Middle rd n Orleton Farm
Edgecomb Raymond, rem to South Lee

EDWARDS GARAGE, John Edwards, prop., expert auto repairing, day and night service, official A.A.A. and A.L.A. Station, range and fuel oils, Main—See page 368
John, Edwards Garage, Main, res Pittsfield
Ehrmann George H., (Annie) emp Stockbridge Coal & Grain Co., h South Lee rd
Ellis Rosalie J. Miss, assistant librarian, Stockbridge Library, res South Lee

Elm Street Market, McCormick & Price, groceries, meats and vegetables, Elm
Street Restaurant, Clifford B. Buck, prop, Elm
Elsie Vaughn, Mrs. Bertha V. Dunn and Mrs. Elizabeth C. Downing, hand knit dresses, suits, coats and accessories, Benjamin Blk, Main
Emmet Lydia F. Miss, h East Main
Epitz Frank, (Josephine) emp Monument Mills Co., h Furnace Cross rd, P. O. Housatonic
Frank Jr., emp Red Lion Inn, bds Furnace Cross rd, P. O. Housatonic
Helen J. Miss, bds Furnace Cross rd, P. O. Housatonic
Erickson Victor, (Martha) emp John R. Hopkins, h Ice Glenn rd
Estes Robert C., (Louise E.) mgr. First Nat'l Store, Inc., Main, h Church
Evans Wesley H., (Rosamond B.) mgr. emp Cherry Hill Farm, h Cherry n do

FABRICIUS MARTIN W., laborer, bds Interlaken Middle rd P. O. do
Fahey Thomas E., (Nellie A.) h summer residence East St. n line, P. O. Stockbridge
Fallon William J., (Anna M.) clerk, emp Red Lion Inn, h South n do
Farley Anna W. Miss, teacher, emp Pittsfield, bds Cherry n Cherry Hill
Catherine M. Miss, bds Cherry n Cherry Hill
Joseph C., rem to Mt. Kisco, N. Y.
Elizabeth W., widow Michael J., h Cherry n Cherry Hill
Farnam Elizabeth K., widow Henry W., h "Boulderwood", Ice Glen rd
Henry W. Jr., (Suzanne) bds "Boulderwood", Ice Glen rd
Louise Dr., physician, bds "Boulderwood", Ice Glen rd
Farrell Francis J., painter and decorator, h Church
Margaret Miss, emp Red Lion Inn, res Housatonic
Feinberg John, (Iris) mgr. meat dept. emp A. & P. Store, Elm, h Park
Ferry Ella, widow Fred R., h Cherry n Ingleside
Vernon F., (Melba G.) prop. Stockbridge Garage, h Cherry n West Main
Field Celestine, widow Stephen D., h "The Homestead", Pine
David Dudley, bds "The Homestead", Pine
Virginia Miss, bds "The Homestead", Pine
William Osgood, Jr., (Alice W.) h summer residence, East n line, P. O. Lenox
Filkins Frances Bailey, widow Claude, bookkeeper Housatonic Nat'l Bank, h Park
Finkle Grover N., (Clara M.) h East Main
Finn Annie C. Miss, operator emp Western Union Telegraph office, h Sargeant
Katherine G. Miss, operator, emp Western Union Telegraph office, bds Sargeant

FINNEGAN MARTIN F., (Loretta) The Martin, Inc., Main, h do, Open the Year Around—See p 366

First National Store, Inc., groceries & meats, Robert C. Estes, mgr., Main
Fisher Ellen L., widow Charles Williams, rem to New Hampshire
Clarice Miss, bds Church
Elwin A., in the U. S. Navy, bds Church
Jacob J., (Emma A.) supt. emp Carl De Gersdoff, h Church
James W., emp Hopkins Estate, bds Church
Fitzroy Alton P., (Irene B.) emp "Greystone" Ice Glen Road, h do
Flick Eleanor R. Miss, bds Lenox East rd n Stockbridge and Lenox Line
Margaret R. Miss, bds Lenox East rd n Stockbridge and Lenox Line
R. Jay, (Eleanor R.) h Lenox East rd n Stockbridge and Lenox Line
Flynn Edward J., clerk, emp McCormick & Price, h E. Main
Ida A., widow Michael, h Shamrock
Katherine M. Miss, h Shamrock
Mary A. Miss, bds E. Main
Foley Alice, widow John, h Housatonic rd, P. O. Housatonic
Anna K. Miss, stenographer, emp Monument Mills, bds Housatonic rd, P. O. Housatonic

Foley Anna, widow James, h Furnace Cross rd, P. O. Housatonic
Elizabeth Miss, bds Furnace Cross rd, P. O. Housatonic
Francis student, bds Furnace Cross rd, P. O. Housatonic
James F. J., emp Monument Mills, bds Housatonic rd, P. O. Housatonic
John T., emp Pittsfield, bds Furnace Cross rd, P. O. Housatonic
Robert H., (Ada) painter, h Furnace Cross rd, P. O. Housatonic
Forbes Stewart A., (Jennie K.) Supt. emp Dr. Bullard, h Hawthorne, P. O. Lenox
Ford Mr. and Mrs. Henry W., summer residents, h Prospect Hill
Patrick, laborer, emp Brook Farm, bds Lenox West rd, P. O. Lenox
Forrest Edward, bds St. Paul Rectory, Main
Elmer, rem to Lee
Emma, widow William, bds So. Lee rd
Milo D., emp D. D. Hopkins, bds So. Lee rd
Forseythe Philip, emp Hurlbut Paper Co., So. Lee, bds Main
Foster Bridget A., widow Lawrence M., h Sargeant n Main
Clinton J., (Bertha) emp South Berkshire Power & Electric Co., h Main, Glendale
Foundation Inn, Dr. Austen Fox Riggs, Pres., E. E. Purinton, Mgr., Main
Fountain Abbie C., widow Dennis D., h Shamrock
William H., (Leona) bds Shamrock
Fox Mae Miss, rem to New York City
Franz Joseph, (Emelia) Selectman, h Elm
Russell, emp Worcester, bds Elm
Frazier Virginia Miss, emp John J. Burke, bds East n line, P. O. Lenox
Freeman Jay C., (Lulu B.) h "Overmead" Prospect
French Ada M. Miss, laundress, Church, h do
George M., supt. Stockbridge Water Co., h Church
G. Malcolm Jr., bds Church
Harold P., (Elsie) asst. janitor High School, h Chruch
Jessie L. Miss, emp Rev. Edmund Randolph Laine, Jr., Main, bds do
Mary A., widow Daniel Chester, h "Chesterwood", Williamsville rd, Glendale
Prentiss, (Helen D.) summer resident, h Williamsville rd, Glendale, P. O. do
Wellington A., bds Church
Fuller Adelaide P., widow William E., h Main
Edna M. Miss, h Lenox West rd, P. O. Interlaken
Leonard S., (Ruth E.) emp Blake Estate, Lenox, h Lenox West rd, P. O. Interlaken
Mabel E. Miss, bds Lenox West rd, P. O. Interlaken
Furnace Power Station, No. 2, Furnace Cross rd
Furniss Ruth MacF. Miss, h "Weehoosie", West Stockbridge rd, P. O. Stockbridge

GALLAGHER JOHN, rem to Lenox Dale
Gambell Albert A., (Margaret V.) h Goodrich
Susannah, widow Stephen, bds Church
Gambell's Home Laundry, prop. Albert A. Gambell, h Goodrich
Gardner Ernest M., (Myrtle A.) farmer emp A. H. Lippincott, h Lee and West Stockbridge Cross rd n Lenox Middle rd
Gerald E., bds Lee and West Stockbridge Cross rd, n Lenox Middle rd
Mabel L., widow Charles S., bds Hillside Court n Church
Garmey John, (Catherine) h West Stockbridge Cross Rd., P. O. Interlaken
Gavin James E., emp Rochester, N. Y., bds Sergeant n Main
John M., emp New York City, bds Sargeant n Main
Mary E. Miss, bookkeeper, emp Dr. Austen Fox Riggs Foundation, Inc., Main, bds Sargeant n Main
M. Frank, bds Sargeant n Main
Michael, supt., emp George de Gersdoff, Main, h Sargeant n Main
Peter, (Bridget) coachman, emp Loyal A. Osborne, h Sargeant n Main
Peter Jr., emp New York City, bds Sargeant n Main
Gibb Margaret, widow Frederick M., rem to Boston
Gifford Norman L., painter and paper hanger, bds So. Lee rd, P. O. So. Lee
Gillette Emile, laborer, h Middle rd, Glendale

Gleize Severen, (Ernestine) h Prospect
Glen Gardens, East Main
Glendale Fire Department House, Thomas H. Knight, Foreman, Main, Glendale
Power Station No. 1, Housatonic rd
Repair Shop, auto repairs, etc., Main, Glendale, Edward M. Dooley
School, Main, Glendale

GLENDALE STORE, P. I. Adams & Sons, dry goods, groceries, confectionery, cigars, tobacco and general merchandise, meat market, also Post Office, Main, Glendale—See page 369
Union Chapel, Main, Glendale
Goerlach Mary H. Miss, bds Main, Interlaken, P. O. do
Goodrich Leslie L., (Violet E.) tree surgeon, bds Wheatleigh, Lenox Middle rd, P. O. Lenox
Gorman Margaret E., widow William J., rem to New Haven, Conn.
William J., bds Glendale Middle rd
Gowdy Eastman P., (Marion G.) rem to Pittsfield
Grala Elizabeth Miss, emp Monument Mills, bds off Housatonic rd, P. O. Housatonic
John, (Sophie) emp Monument Mills, h Housatonic rd, P. O. Housatonic
Stanley, rem to Lee
Victoria Miss, emp Monument Mills, bds off Housatonic rd, P. O. Housatonic
Grande Frank, (Angeline) shoe store and repairing, Elm, n Goodrich
Grant Ralph F., (Eulalia) h Lenox West rd, P. O. Interlaken
Griswold Luella, widow Charles C., h Prospect
Groot Mary L. Miss, h Park

GUERRIERI ANTONIO, (Arma) cabinet maker, upholsterer and antiques, Main, h Main do—See p 368
Dora Miss, emp Albany, N. Y., bds Main
Joseph, engineer, bds Main
Lena Miss, physician, Milwaukee, Wis., bds Main
Maria C. Miss, teacher William School, bds Main
Mario A., student, bds Main
Salvatore A., rem to New York City
Gunn Clarence S., (Florence M.) emp Stockbridge Grill, Elm, res Gt. Barrington
M. Sylvester, laborer, h South Lee rd

HAGUE ELEANOR MISS, h Yale Hill, E. Main
Marion Miss, h Yale Hill, E. Main
Hakes Chauncey, (Grace S.) emp Mrs. K. Farnham, h Ice Glen rd
Hall George R., (Harriet P.) h Park
Margueretta Miss, opp. emp N. E. Tel. & Tel. Co., bds Goodrich
Robert J., (Elizabeth E.) emp Town of Stockbridge, h Goodrich
William, (Cora B.) farmer, h Goodrich
Harder G. Harold, h Interlaken Middle rd
Harkema Lloyd E., emp Equitable Life Assurance Co., of U. S., bds Park
Harrington George M., rem to Lee
John W., (Martha) contractor, h W. Stockbridge rd, P. O. Stockbridge
Wayland H., emp Hopkins Farm, h South Lee rd
Harrison Carrie, widow George H., laundress, Church, h do
Fanny Miss, bds Church
Harrod House, Stanley and Ethel M. Harrod, Sargeant n Casino
Stanley, (Ethel M.) Harrod House, Sargeant n Casino
Stanley E. Jr., student, bds Sargeant n Main
Stuart L., student, bds Sargeant n Main
Harvey William C., (Edith A.) emp Wheatleigh, h Lenox Middle rd, P. O. Lenox
William W., (Hattie A.) bds Wheatleigh, Lenox Middle rd, P. O. Lenox
Havill William G., (May F.) manager Heaton Hall, Prospect Hill, Pine, h do

Hawkins David J., emp William D. Hawkins, bds Main, Glendale
Grace Miss, secretary emp Housatonic Nat'l Bank, bds Main, Glendale
Kenneth, bds Main, Glendale
William D., (Cora J.) carpenter and contractor, h Main, Glendale
Hayes Mary H., widow Frank J., rem from town
Haywood Stanley J., (Evelyn L.) painter, h Main, Interlaken, P. O. do
Head Evelyn W. Mrs., emp Pittsfield, bds So. Lee rd n line, P. O. So. Lee
Healy Joseph, carpenter, bds Park
William M., contractor and grading, h Park
Heath Elizabeth F., widow Ralph E., h Elm
Rose W., widow Edwin M., h Main, Interlaken, P. O. do

HEATON HALL, Heaton I. Treadway, prop., William G. Havill, mgr., Prospect Hill—See page 365
Hellman Matt W., emp Edwards Garage, h Main
Henderson Marjorie Miss, bds Main, "The Martin"
Hennessey James J., (Maria) electrician, emp Station, h Main, Glendale
Henry Annie E., widow Burton C., h Cherry n Ingleside
Herron Margaret F. Miss, bds W. Main c Church
Mary P. Miss, bds W. Main c Church
Nancy-Lou Miss, bds W. Main c Church
William A., (Annie-Lou) emp New York City, h W. Main c Church
Herzog Adrian B., (Nellie) bds Main, "The Martin"
Hiden Robert B. Dr., (Tillie) emp Riggs Foundation, Main, h So. Lee rd
Higgerty Edmund, chauffeur, emp Ramsey Hoguet, Main, bds do
Victoria Miss, emp Ramsay Hoguet, Main, bds do
Hill Francis, (Violet) civil engineer, h Main
Hoafmayer Caroline M. Miss, h Church n Main
Elizabeth S. Miss, bds Church n Main
Hoffman Bernhard, (Irene) summer res., h Lee & W. Stockbridge Cross rd
Elizabeth Mrs., h Lee & W. Stockbridge Cross rd
Hoguet Ramsey, (Christine) summer res., h Council Grove, Main
Hope Ernest F., (Annie) emp Rev. G. G. Merrill, h East
Ernest W. Jr., (Agnes M.) emp Paul Reusch, bds East
Eva M. Miss, emp Stockbridge, bds East
Thomas D., rem to Chicago
Hopkins Amy F. Miss, rem to Pittsfield
Beatrice I. Miss, bds So. Lee rd, P. O. South Lee

HOPKINS DWIGHT D., manufacturer and dealer in all kinds of lumber and box shooks, also Gas Station, South Lee rd, P. O. So. Lee—See front col'd page 21
Dwight E., (Flossie) emp Dwight D. Hopkins, So. Lee rd, h So. Lee rd, P. O. So. Lee
John R., (Phyllis) h Ice Glen rd
Seth H., (Marion M.) h Meadow, South Lee
Steve H., (Ethel C.) tree warden, h South Lee rd
Houk Ulysse S. A., (Delia) h Main, Interlaken, P. O. Box do

HOUSATONIC NATIONAL BANK, president, John C. Lynch, vice pres. John C. Dewey, Jr., cashier, John P. Palmer, ass't cashier, Graham D. Wilcox, Main—See page 364
Huggins Mary A., widow Egbert O., bds Middle rd, Glendale
Noble B., (Mabel E.) emp "Cherry Hill Farm", h Glendale South rd
Samuel J., (Helen) truckman, h Middle rd, Glendale
Hull Mary E., widow Charles E., h Main
Hume Elizabeth Miss, h Elm
Huyck Katherine, widow Myron A., h W. Stockbridge back rd, Glendale, P. O. do

INGLE ELLEN MISS, rem to New York City
Gertrude, widow Edward, rem to New York City
Interlaken Fire Department House, Main, Interlaken
School, Interlaken
Ivy Catherine Miss, summer res., h Main
Henrietta Miss, summer res., h Main
Margaret Miss, summer res., h Main

JACKSON HENRY B., (May A.) h summer residence, East St. n line, P. O. Lenox

JACOT CHARLES M., (A. Blanche) jeweler, fine watch repairing, also registered optometrist Main, h Pine

James Alfreda, widow Henry F., prop. Mrs. James Studio Shop, Pine
Mrs. Studio Shop, Mrs. Alfreda James, prop., dealer in brass and copper antiques, original book papers and fabrics, Pine
Johanssen John C., (Jean McLean) h East n Council Grove
Margaret Miss, bds East n Council Grove
Johnson Grace F. Mrs., bds So. Lee rd n line, P. O. So. Lee
Owen M., (Gertrude) h "Ingleside", West Main
Johnston Virginia S., widow Dr. William W., h Main
Jones Charles A., (Lydia) emp Elm Court, Lenox, h Church
David M., (Florence S.) h Interlaken Middle rd, P. O. do
Donovan S., superintendent of schools, h Main
Florence M. Miss, h Park
Frank L., emp Sewer Dept., h Hillside Court n Church
George E., laborer, bds Main, Interlaken, P. O. do
Henry E., laborer, h Interlaken rd, P. O. do
Mary M., widow Walter H., h Main, Interlaken, P. O. do
Jordan Ethel Miss, bds East Main
Joyce Theodore, (Lillian) emp S. Berkshire Power & Electric, h Housatonic rd, P. O. Housatonic

KANGES OLGA MISS, emp Miss Marie O. Kobbe, "Hillfields" East Main, n line, bds do
Karrick David (Elizabeth D.) bds West Main bey Iron Bridge
Henrietta B., widow James L., h W. Main bey Iron Bridge
James L. Jr., bds West Main bey Iron Bridge
Kasson Albert L., emp Irving H. Peck, bds Main, Glendale
Hannah Miss, bds Main, Glendale
Newton A., rem to West Stockbridge
William B., (Antonette S.) laborer, h Main, Glendale
William E., emp Dooley's Garage, bds Main, Glendale
Kearin William, painter, h East c Lee W. Stockbridge rd
Kearney Elizabeth F. Miss, emp Austen Riggs Foundation, bds Glendale South rd, Glendale
Joseph P., bds Glendale South rd, Glendale
Katherine C. Miss, teacher Glendale School, h Glendale South rd, Glendale
Rose M. Miss, emp New York City, bds Glendale South rd, Glendale
Keenan Mae A. Miss, rem from town
Keller John B., (Annie) supt. emp Mahkeenac Farm, h West n Hawthorne, P. O. Lenox
Kelly James B., (Margaret V.) farmer, h W. Stockbridge back rd, Glendale, P. O. do
Kent Nellie, widow Harvey M., rem to Norwalk, Conn.
Kathleen W., widow Rockwell, rem to Vermont
Kickrey Frank, (Bessie H.) farmer, h Interlaken, Middle rd, P. O. do
Frank Jr., farmer, bds Middle rd, Interlaken, P. O. do
Harry K., rem to Pittsfield
Joseph P. Jr., (Yvonne) laborer, h Main, Interlaken, P. O. do
Murdick McK., laborer, bds Main, Interlaken, P. O. do
Newton W., (Mary E.) emp Stockbridge Water Co., h Main, Interlaken, P. O. do
Roy, (Dorothy) h So. Lee rd
Wayman, (Cora) laborer, bds Main, Interlaken, P. O. do
William Newton, farmer, bds Middle rd, Interlaken, P. O. do
Kilduff Helen C. Miss, secretary, emp Dr. Riggs, bds Elm
Kate, widow John P., h Elm
Thomas J., (Beulah V.) chauffeur, emp A. T. Treadway, h Elm
Killfoile Allan T., (Emily G.) emp Red Lion Garage, h Elm n do
Coletta M. Miss, grad. nurse, bds Pine
Daniel J., bds Trask Lane, Interlaken, P. O. do
Dudley L., emp A. & P. Tea Co., Elm, bds Pine

Killfoile Edward L., (Mary V.) emp Killfoile Taxi, h Pine
Edward L. Jr., clerk emp Benjamin Pharmacy Inc., Main, bds Elm
Eleanor J. Miss, chief operator, emp N. E. Tel. & Tel. Co., bds Pine
Esther M. Miss, bds Pine
Frank, emp Killfoile Taxi, bds Pine
Ilene A. Miss, emp Red Lion Inn, Main, bds Elm
Mary E., widow Lawrence, h Pine
Mary E. Miss, student nurse, bds Elm
Thomas E., (Anna E.) forester, h Trask Lane, Interlaken, P. O. do
Thomas, chauffeur, emp Rathbun Taxi Service, bds Elm
Thomas Jr., emp Sullivan's Market, Main, bds Trasks Lane, Interlaken, P. O. do
King Anna Miss, Social Worker, emp Austen Riggs Foundation Inc, h E. Main, Yale Hill
Grace E. Miss, emp Glendale Tavern, Main, bds Christian Hill, P. O. Glendale
Joseph G., (Elizabeth S.) h Christian Hill, P. O. Glendale
Michael J., prop. Glendale Tavern Main, bds Christian Hill
Robert, emp Shaw's Garage, bds Christian Hill
Kingman Carrie Mrs., h Christian Hill, Glendale
Kinsella Bernard M., emp Stockbridge Golf Club, bds Glendale South rd n Cherry Hill, P. O., Stockbridge
Edward T., emp South Lee Paper Co., bds Glendale South Road n Cherry Hill, P. O. Stockbridge
Fannie, widow Andrew, h Goodrich bey Railroad Crossing
Gordon J., bds Glendale South Road n Cherry Hill P. O. Stockbridge
Rose A., widow James B., h Glendale South rd n Cherry
Madeline F. Miss, bds Goodrich bey R. R. Crossing
Thomas H., (Elizabeth M.) h Glendale South rd on Cherry Hill, P. O. Stockbridge
Klein Alvin Dr., emp Riggs Foundation, Main, h So. Lee rd, c East Main
A. Owen, rem to New York City
Helen T. Miss, student, bds Goodrich
Frances Miss, teacher, bds Goodrich
Paul (Fanny) barber, also real estate Benjamin Blk, Main, h Goodrich
Paul Jr., student, bds Goodrich
Knia Alexander, (Bessie) emp Monument Mill, h off Housatonic rd, P. O. Housatonic
Knight Clark H., (Stella A.) h Lenox West rd n Hanna Estate P. O. Box Interlaken
Mary Miss, emp Monument Mills, h Glendale Middle rd, Glendale
Thomas H., carpenter, also Glendale Fire Dept., bds Glendale Middle rd, Glendale
Kobbe Helen J. Miss, h "Hillfields", h E. Main n line
Marie O. Miss, h "Hillfields", E. Main n line
Koch William, (Lillian) caretaker emp Jay C. Freeman, Prospect, h do
Kohler George, (Anna) rem to Deerfield, N. Y.
Koldys Bronislaw A., emp Monument Mills, bds Furnace Cross rd, P. O. Housatonic
Stanley, (Mary) emp Monument Mills, h Furnace Cross rd, P. O. Housatonic
Koloskie Alice Miss, emp So. Lee Paper Mill, bds Glendale Middle rd, P. O. Glendale
Bertha Miss, emp Mrs. Filkins, Park, Stockbridge, bds Glendale Middle rd, P. O. Glendale
Frank, (Francis) emp Monument Mill, h Glendale Middle rd, P. O. do
Stanley, emp C. C. C., bds Glendale Middle rd, P. O. Glendale
Koslowski Frank, (Teckla) laborer, h Christian Hill, Glendale
Krebs Wenzel H., (Ruth A.) supt. "Orronoque", h Cross rd, P. O. Stockbridge
Kulas Stanley, emp Monument Mills, bds off Housatonic rd, P. O. Housatonic
Valentine, (Salomea) emp Monument Mills, h off Housatonic rd, P. O. Housatonic

LAINE EDMUND RANDOLPH, JR., REV., Rector St. Paul's Church, (Episcopal), h St. Paul Rectory, Main
Laird Edwin G., The English Inn, East at Four Corners, h do
Harold D., bds East at Four Corners
Lakin Herbert C., (Helen B.) lawyer, h East Main, Yale Hill
Laprise Emma, widow Samuel A, emp H. I. Parsons, Glendale, Interlaken rd, bds do
Larkin Emily M. Miss, teacher emp Amherst, bds Lee East rd, P. O. Lee R. F. D.
George F., (Mary L.) emp Highlawn, bds Lee East rd n Highlawn, P. O. Lee R. F. D.
Patrick J., emp Highlawn, h Highlawn, P. O. Lee, R. F. D.
LaRouche Armand P., (Theresa) h West Stockbridge rd, P. O. Stockbridge
Laware Charles, emp Linwood Farm, Glendale, Interlaken rd, rms do
Lawless Anna M., widow Thomas J., h E. Main
Ellen M. Miss, h Elm
William F., Postmaster, Stockbridge Post Office, Elm, bds E. Main
Lawton James E., emp George H. Harder, bds Middle rd, Interlaken, P. O. do
Leake Marie Mrs., emp Mrs. C. E. Hull, Main, bds do
Leary John S., farmer, emp Mayer Estate, bds Lee East rd
Susan Miss, emp Mrs. Dr. Austen Fox Riggs, Main, bds do
Le Blanche Archiel, (Marie) emp "Chesterwood" Williamsville rd, Glendale P. O. do, h do
Ledyerd Theodore Mrs., rem to New York
Lee Otis T., farmer, h West Stockbridge, Back rd
Lemmie William C., (Agnes) emp Gambell's Laundry, h Glendale Middle rd
Lennon Beatrice J. Mrs., Tea Room and Guests' House, h Main
Harry A., (Beatrice J.) h Main
Leslie William Dr., (Rose) h summer residence, Interlaken Middle rd, P. O. Box do
Lewis Elton R., (Dorothy L.) bds Vine
Garfield F., (Florence A.) emp Stockbridge Coal & Grain Co., h Vine
Norma L. Miss, bds Vine
Lippencott Arthur H., (Henrietta Porter) h Lee and W. Stockbridge Cross rd, n Lenox Middle rd
Lonegren Carl E., (Blanche B.) emp Pittsfield, h Goodrich
Loomis Edna Miss, emp Dr. Austen Fox Riggs, Main, bds do
Lord Herbert E., (Minnie L.) emp "Linwood Farm" h Glendale North rd
Love Louis M., bds Mohawk rd, Glendale, P. O. do
Martin B., (Elizabeth) laborer, h Mohawk Lake rd, Glendale, P. O. do
Robert, (Agnes L.) emp John C. Lynch, h Lenox West rd, Interlaken, P. O. do
Sylvester B., (Mary L.) laborer, h Glendale Middle rd, Glendale
Ulysses G., emp Town of Stockbridge, h Main, Glendale
Lovett Ada M. Miss, emp N. Y. City, bds Church
Beulah H. Miss, nurse, bds Church
George W., (Ada M.) laborer, h Church
Mary D. Miss, emp New York City, bds Church
Lowell Orson, summer res., h Interlaken Middle rd
Lowry Elmer W., (Grace E.) station agent, emp N. Y., N. H. & H. R. R. h Park
Luddington Lela D., widow William C., h Glendale South rd, P. O. Glendale
Nathan E., (Lillian M.) laborer, h Glendale South rd, P. O. Glendale
Lufburrow Anna C. Miss, bds Park
Luke David L., (Priscilla W.) h Lenox Middle rd n Orleton Farm
Lukeman Henry Augustus, (Helen B.) sculptor, h W. Stockbridge rd
Lumbert Charles, bds Interlaken Middle rd, P. O. do
Lynch John C., (Susie G.) Pres. Housatonic Nat'l Bank, and President Stockbridge Associates Inc., Main, h Lee and West Stockbridge Cross rd
John C. Jr., student, bds Lee and West Stockbridge rd
Mary E. Miss, bds Glendale South Road
Lynde Charles, rem to England

MacCLINTIC AUTO GARAGE, William G. MacClintic prop., repairing, supplies, storage, Chevrolet and Plymouth automobiles Sales Service Station, South cor Park—See page 365
William G., (Ethel R.) prop. MacClintic Garage, h South cor Park
MacConkey Margaret Miss, emp Mrs. A. F. James, Goodrich, bds do
MacDonough Ambrose H., (Pearl C.) emp Canaan, Conn., h Christian Hill, Glendale
Macken James L., (Katherine H.) carpenter, h Shamrock cor Pine
Michael F., laborer, h Middle rd, Glendale
Michael Jr., emp Stockbridge Golf Club, bds Middle rd, Glendale
William, (Emogene) emp Geo. W. Searing, h Shamrock
Mackey Katherine Miss, reg. nurse, bds Sargeant
Mary Miss, bds West rd P. O. Lenox
Mary, widow William J., h West, Lenox, P. O. Lenox
Ruth F. Miss, student nurse, H. of M., bds Sargeant
Thomas F., (Ruth C.) emp Dr. Riggs Foundation, h Sargeant
William J. Dr., (Cora) dentist, Benjamin Blk., Main, res Lenox
Mackintosh Newton, h Campion, Housatonic back rd, Glendale
Maguire Mary K. Miss, clerk, emp P. O., bds Sargeant
Mahkeenac Boat Club, Lenox West rd n Bristeds
Main Mary Mrs., h S. Lee rd n town line
Malblanc Achille, (Marie Z.) emp Daniel Chester French, h Williamsville rd, Glendale
Malloy Lillian, widow James, emp Austen Riggs Foundation Inc., Main, bds do
Mary E. Miss, emp Austen Riggs Foundation Inn, bds do
Malumphy Edward J., (F. Elsie) rem to Lee
Francis, emp Dr. Austen Fox Riggs, Main, bds So. Lee rd, n town line
James P., (Margaret) emp Dr. Riggs, h So. Lee rd n town line
John M., Restaurant, Main, bds Park
Joseph T., carting and express, bds So. Lee rd
Katharine P. Miss, emp Dr. Downing, bds So. Lee rd
Maurice M., (Elizabeth) carpenter, h Park
Maurice, emp Stockbridge, bds So. Lee rd n town line
Manchester Lucia E. Miss, teacher Public Schools, bds E. Main
Mary E., widow Frank N., h East Main
Olin G., janitor emp Housatonic Nat'l Bank, bds E. Main
Maples The, Abram L. Ostrander, prop., Goodrich
Markham Helena A. Mrs., rem to Housatonic
Marquis Marcil, emp Monument Mills, h Furnace Cross rd, P. O. Housatonic
Martin Charles F., emp So. Berk. Power, bds Housatonic rd, P. O. Housatonic
Daniel, (Kate) h Glendale South rd, P. O. Stockbridge
Frederick, rem to Gt. Barrington
Henry B., bds Housatonic rd, P. O. Housatonic
Martinengo Albert, (Katherine A.) h Cherry n "Ingleside"
Masters Louise Mrs., teacher Glendale School, h Church
William S., (Louise S.) gardener, h Church
Mayer Mary R. H., rem to New York City
Francis R., rem to New York City
Juan R., rem to New York City
McBurney Henry B., (Dorothy L.) rem to England
McCann Felix, (Delsie) laborer, h Church
McCarthy Charles H., (Nellie) carpenter and contractor, h E. Main
Teresa, widow Martin C., prop. Harper Method Shop, Pine c Shamrock, h do
McCormick John E., (Agnes) Elm St. Market, McCormick & Price, h Church
Joseph T., (Jessie B.) emp Winthrop Estate, Lenox, h r Church n Main
& Price, John E. McCormick and Thomas Price, Jr., Elm Street Market, Elm
McDonnell John A., (Charlotte M.) plumber, also real estate, h Church n Main
John P., (Asenath) plumber, h Glendale, South rd

McDonough Harold, emp Elm St. Market, Elm, res So. Lee
McGovern Mary E. Miss, rem to Northampton
Rose A. Miss, rem to Northampton
McGuire Annie Miss, emp New York City, bds Sargeant
Ellen, widow Peter, h Sargeant
Mary K. Miss, clerk, post office, bds Sargeant
Thomas, emp New York City, bds Sargeant
McHenry Doris A. Miss, bds Goodrich
McKegg Harry, laborer, emp D. D. Hopkins, bds So. Lee rd
McKeon Joseph T. Rev., Pastor Corpus Christi Roman Catholic Church, Housatonic, h High do
Meacle Dora Miss, bds Park
Meagher William J., (Catherine M.) emp Lenox, h Elm
Meaney Francis T., (Marion) emp "Wheatleigh", h Lenox Middle rd, P. O. Lenox
Mellen Charles, (Ellen) h Glendale South rd
Melovek Albert, (Mary) rem to New York City
Frank, rem to New York City
Steffia Miss, rem to New York City
Memorial Tower, Main n Church
Menaguale Mary L. Miss, bds Goodrich
MENAGUALE STEPHEN W., (Helen A.) contractor and builder, office Goodrich, h do
Mercer Benjamin F., h Sargeant n Main
David A., bds Monument Mt. rd
Mercier Charles, emp MacClintic's Garage, rms Park
Merrill George Grenville Rev., (Pauline) M.A., B.D., Oxon, h "Yale Hill", East Main
Merwin Edward P., (Viponte) summer res, h "Willow Grove", Main
Meyer Haolise Miss, res S. Frothingham, Lenox East rd
Mid Roads Kennel, Reg. Pekingese, (Mrs. Grace E. Bell, prop.) E. Main
Mikenas Frank, rem to New York City
Miller Helen A., widow Earl L., clerk, emp P. I. Adams & Sons, also Postmistress, Glendale Post Office, bds Main, Glendale
Millet John A. P., (Alice) rem from town
Mission Chimes, dedicated to Field Family, Main n Church
House, Main c Sargeant, Miss Mabel Choate, pres.; Harriet B. Hall, treas.; Rev. Albert R. Hall, sec.
Mochon Clifford E., (Irene R.) emp Red Lion Inn, h Main
Moffott Miles R., (Ethel R.) summer residence West Stockbridge Cross rd, P. O. Interlaken
Monroe Arthur C., (Nora A.) harness, trunk and bag repairing, The Winchester Store, Elm, h Interlaken West rd
Charles A., emp A. C. Monroe, bds Interlaken West rd
Hugh N., emp jeweler, "The Winchester Store" Elm, bds Interlaken West rd, P. O. Box Stockbridge
Monument Mills Power Station, Housatonic rd, Glendale
Moody Frederick O., (Katherine) h "Rendezvous", West Stockbridge Cross rd, Interlaken, P. O. do
Moon Sarah Mrs., rem from town
Moran Edward, Special Police, h Church
John J., rem from town
Morgan E. P. Mrs., h "Bombay Hill", Ice Glen rd
Morley Elbert L., carpenter, h Lenox West rd, P. O. West Stockbridge, R. F. D.
John, h Lenox West rd, P. O. R. F. D. West Stockbridge
Laura J., widow Charles E., h Lenox West rd, P. O. West Stockbridge, R. F. D.
Lucy E. Miss, bds Lenox West rd, P. O. West Stockbridge R. F. D.
Ray H., emp Pittsfield, bds Lenox West rd, P. O. West Stockbridge, R. F. D.
Morrissey Margaret M. Miss, prop. Harper Method Shop, Pine cor Shamrock, h do
Moxon Florence V., widow Arthur, h Goodrich
Charles D., golf Prof., bds Goodrich

Munn Earl K., bds Main, Interlaken, P. O. do
Louis E., (Harriet M.) farmer, h Main, Interlaken, P. O. do
William W., bds Main, Interlaken, P. O. do
Murphy Alfred H., bds Middle rd, Interlaken, P. O. do
Helen M. Miss, maid, emp Lincoln House, bds do
James J., h Main, S. Lee, P. O. S. Lee
John, (Carrie E.) h S. Lee rd
Margaret A. Miss, dressmaker, bds Main, S. Lee, P. O. S. Lee
Thomas, (Mary) laborer, emp "Ice Glen Farm", h Church
Thomas H., (Sarah J.) h E. Main
William C., (Hazel L.) h Glendale, South rd
Murray Charles, (Henrietta H.) farmer, h Glendale South rd, P. O. Glendale
Murthy William O., (Laura F.) real estate and insurance, Lenox West rd, P. O. Stockbridge, h do n Hanna Estate
Musgreve Percy Jr., (Marguerite S.) h "Linwood" Glendale-Interlaken rd

NELSON ELSA MRS., emp William Osgood Field, Jr., bds East n line P. O. Lenox
Nettleton Grace L. Miss, h "Ramblewood", Lee rd
Walter, h "Ramblewood", Lee rd
New England Telephone & Telegraph Co.—office Franz Blk., Elm, Miss Eleanor Guilfoyle, chief operator
N. Y., N. H. & H. R. R., Elmer W. Lowry, agent, William H. O'Donnell, assistant agent, Stockbridge
Nichlos Louis, (Erma H.) farmer, bds Interlaken Cross rd, P. O. Interlaken
Nickandar Arnold, (Flora M.) emp Town of Stockbridge, h Goodrich
Noble Edmund A., (Lavina F.) clerk, emp Schilling & Noble, h Church
Elsie C. Miss, Supt. Vacation House, bds Interlaken Middle rd n Church
S. Albert, Deputy Sheriff, also Schilling & Noble, Main, h Interlaken Middle rd n Church

OBANHEIN JOHN A., (Cecelia M.) engineer, emp Heaton Hall, h So. Lee rd
O'Brien Augusta M. Mrs., clerk, Post Office, h Church
Dorothy M. Miss, emp Douglas W. Dunn, Goodrich, bds do
O'BRIEN FLORIST, Flowers for All Occasions, John M. O'Brien, mgr., Elm—See page 366
Geneva A. Miss, teacher, Pittsfield, bds South cor Elm
Harold R., emp Mrs. Elizabeth Clark, Goodrich, bds do
James, (Ellen A.) Village Tavern, bds South cor Elm, h do
Richard J., (Augusta M.) painter and paper hanger, h Church
Robert, (Hattie M.) caretaker emp Walter L. Clark, h Goodrich bey S. Glendale rd
Timothy J., (Elizabeth H.) mgr. emp Red Lion Inn Garage, h Elm
O'Connor Patrick T. Rev., pastor, St. Joseph Roman Catholic Church, h Elm n do
O'Donnell Catherine, widow Michael, bds Church
Lila A. Miss, emp Pittsfield, bds Vine cor Pine
Maurice L., bds Vine cor Pine
William H., (Bessie B.) assistant depot agent, Stockbridge, h Vine cor Pine
Olds Erwin W., (Ella C.) rem to Pittsfield
Olender Laura K. Miss, emp Miss Anna King, East Main, Yale Hill, bds do
Oliver Miriam Miss, sec. to Miss Gertrude Smith, bds Housatonic rd, Glendale
O'Neill Margaret Miss, prop. Peggy O'Neill Shop, South, h do
Peggy Shop, Miss Margaret O'Neill, prop., Womens' Apparel, South
Oppermann Irving A., clerk emp H. O. Treppania, Interlaken P. O., bds Interlaken Middle rd, P. O. Stockbridge
Norman V., (Mabel S.) gardener emp H. C. Sheehy, Gt. Barrington, h Interlaken Middle rd
Virginia B. Miss, emp Mrs. Peter Duryea, Stockbridge, bds Interlaken Middle rd, P. O. Stockbridge

O'Rourke John H., gardener, bds Sargeant n Main
Katherine Miss, h Sargeant n Main
Margaret E. Miss, bds Sargeant n Main
Mary A. Miss, bds Sargeant n Main
Osborne John S., bds Main
Nancy B. Miss, bds Main
Loyal A., (Emma H.) h Main
Philip, (Elizabeth F.) gardener, h Shamrock
Ostrander Abram L., (Elsie) prop., "The Maples", Goodrich, h do
Owen Marion H., widow Edward B., h E. Main
Ozark Adam J., emp Monument Mill, bds Furnace Cross rd, P. O. Housatonic
John, (Katherine) emp Monument Mills, h Furnace Cross rd, P. O. Housatonic

PALMER CORA F. MISS, bds Interlaken Middle rd, P. O. do
Howard F., farmer, bds Lenox and Stockbridge Middle rd
John Pitkin, (Ethelind B.) vice-president and cashier Housatonic Nat. Bank, h Vine
Louise B. Miss, bds W. Stockbridge rd, P. O. Stockbridge
Mabel J. Miss, bds W. Stockbridge rd, P. O. Stockbridge
Mary E., widow William Pitt, h Vine cor Pine
Paul S., (Lena F.) farmer, h Lenox and Stockbridge Middle rd
Paul S. 2d, bds Vine cor Pine
Rachel Miss, teacher, Mt. Vernon, N. Y., bds Lenox and Stockbridge Middle rd
William E., h W. Stockbridge rd, P. O. Stockbridge
Parker Grace S. Miss, h "The Turn in the Road", South
Frank H., carpenter, bds Interlaken rd, P. O. Interlaken
Parsons Carlton, bds W. Stockbridge Cross rd, Interlaken, P. O. do
Jane, widow Clinton, h W. Stockbridge Cross rd, Interlaken, P. O. do

PARSONS HENRY B., (Sarah S.) Selectman, also plumber, steam and gas fitter, stoves, ranges, etc., Pine, h do

PARSONS GARAGE, auto supplies and accessories, repairing, etc., Pine
Henry Ivison, (Harriet) summer res., h Glendale & Interlaken rd
James Graham, (Adeline) h "Bonnie Brae," Prospect

PATTERSON WALTER E., (Emily S.) contractor, carpenter and builder, h Park—See page 368

Paus Wilfreda Miss, emp Edwin T. Rice, Prospect, bds do
Peck Harriet F. Miss, teacher of Domestic Science, Stockbridge School, bds Sargeant
Irving H., (Angelle) painter, paper hanger, decorator, Park, h do
Peiffer Paul H., (Bessie G.) emp Lee, Mass., bds Main, Glendale
Penner Albert J. Rev., (Bernice H.) rem to Northampton
Pensivy John, emp Elm Court, bds Lenox East rd, P. O. Lenox
Perret Auguste J., (Mary) emp Monument Mills, h Housatonic rd, P. O. Housatonic
Helen M. Miss, emp Canaan, Conn., bds Housatonic rd, P. O. Housatonic
Peterson Emma Miss, emp Miss Ivy, Main, bds do
Peyron Clement, (Louise) gardener, Ramsey Hoguet, Main, bds do
Emile, gardener emp Ramsey Hoguet, Main, bds do
Pfeiffer Otto A., emp Brook Farm, bds Lenox West rd, P. O. Lenox
Pilling Earl D., (Alice L.) carpenter, h Laurel Hill av
Edward L., (Emily) emp VanDeusen plumbing shop, h East
Jennie M., widow James F., bds Main, Glendale
John L., (Loretta L.) h Laurel Hill av
Mary A., widow George W., bds East
Pinney Thomas J., (Elma L.) gardener emp "Wyndcote", East Main n line, h do

Pipet Ernest, (Julia) emp "Lakeside", h Lenox West rd, P. O., W. Stockbridge, R. F. D.
Pitney Bartlett, (Sibyl) clerk, Elm Street Market, Elm, h Glendale Middle rd, P. O. Glendale
Pixley Edward C. Jr., (Sarah J.) painter, h Williamsville rd, Glendale, P. O. do
Francis B., (Marie) chauffeur, emp J. R. Walker, h Park
Frank E., carpenter and mason, bds Williamsville rd, Glendale, P. O. do
George, h W. Stockbridge rd, R. F. D.
George A., (Mary A.) South St. Tea Room, h South
George E., emp Cherry Hill Farm, h East
Harold G., gardener, bds Williamsville rd, Glendale, P. O. do
Howard W., (Catherine) chauffeur, emp Mr. Parsons, h Interlaken West rd
Oliver A., (Elizabeth S.) carpenter, h W. Stockbridge rd, P. O., W. Stockbridge, R. F. D.
Russell, bds East
Sarah J. Mrs., laundress Williamsville rd, Glendale P. O. do, h do
Post Office, Stockbridge, Main, William F. Lawless, P. M., Mrs. Augusta M. O'Brien, clerk, Miss Mary K. Maguire, clerk
Potter Mary D. Miss, student, bds Prospect
Orrin J., farmer, bds Lenox East rd n Cross rd
Winfield S., student, bds Prospect
Price Thomas Jr., (Margaret S.) McCormick & Price, Elm Street Market, h Elm
Proctor Beatrice Miss, bds Orleton Farm, Lenox Middle rd
Hope, bds Orleton Farm, Lenox Middle rd
Rodney, (Beatrice) h "Orleton Farm", Lenox Middle rd
William, (Emily) rem to Bar Harbor, Maine

PUNDERSON JAMES H., asst. mgr. Red Lion Inn, also Real Estate and Insurance, h Main—See page 364

Mary L. Miss, teacher Milton Academy, bds Main
Purcell Joseph D. Mrs., rem to Scarsdale, N. Y.
Purinton Elmer E., (Sarah K.) fashionable boarding house, Main, h do
House, (Elmer E. Purinton), fashionable boarding house, Main

QUIGLEY JOHN P., h E. Main

RANNEY FRANK, laborer, bds W. Stockbridge rd, P. O. Glendale
Rathbun Cora, widow Ensign C., h Church
Courtland V., emp Rochester, N. Y., bds Church
Emerson, bds Glendale Middle rd
Emerson F., (Bessie H.) bds Glendale South rd, Glendale
Frank E., (Jennie M.) laborer, h Glendale Middle rd, P. O. do
Henry V., (Bertha J.) prop. Stockbridge Monumental Works, Church, h do
Taxi Service, Walter E. Rathbun, Jr., Elm
Walter E., h Elm
Walter E. Jr., (Irene A.) taxi service, Elm, h do
Read Mabel R., widow Arthur L., rem to Pittsfield

RED LION GARAGE, Heaton I. Treadway, Main, Timothy J. O'Brien, mgr.—See page 365

RED LION INN, Allen T. Treadway, prop., Heaton I. Treadway, mgr., Main—See page 365

Rice Edwin T., (Margaret) h Prospect Hill
Helen Miss, bds Prospect Hill
Richards Ernest, (Kathleen) rem to New York City
Joseph A. Mrs., h East Main, Yale Hill

RICHARDS OLIVE B., widow Clayton W., prop. Stockbridge Laundry, h East n Council Grove—See page 369

Richardson Grace E. Mrs., bds East at Four Corners, P. O. Stockbridge
Horace Kimball Dr., (Marguerite G.) physician, Austen Riggs Foundation, h Laurel Hill av
Rider Leamon, (Elizabeth) h Christian Hill, P. O. Glendale
Riggs Alice B. Miss, bds "The Knolls", Main
Austen Fox, (Alice McB.) M. D., Austen Fox Riggs Foundation, Inc., Main, h "The Knoll", Main
Riley William, houseman emp Mrs. J. H. Tracy, Main, bds S. Lee rd n town line
Roberts William, (Katherine M.) emp High Lawn Farm, h Lenox East rd, P. O. Lee
Robinson Betty Miss, teacher, bds Lenox West rd, P. O. Lenox
Lucius, (Agnes S.) emp Smith Paper Co., Lee, h Lenox West rd, P. O. Lenox
Roeder Benjamin F. Jr., (Kathleen J.) h Main, Glendale
Rogers Donald E., (Sally) h Main
Rohde Elise Miss, bds "Hillfields" East Main n line
Rondot Francis, rem to Lenox
Joseph G., (Beatrice L.) rem to Lenox
Root Frederick C. H., summer res., bds Lenox West rd n Mahkeenac Boat Club
G. Reynolds S., emp Eagle Ptg. & Bdg. Co., 33 Eagle Sq., Pittsfield, summer residence, bds Lenox West rd n Mahkeenac Boat Club
William C., (Elizabeth K.) pres. and mgr. Eagle Ptg. & Bdg. Co., 33 Eagle Sq., Pittsfield, summer residence, h Lenox West rd n Mahkeenac Boat Club, "Tahoma"
Roraback Grace Miss, bds Furnace Cross rd, P. O. Housatonic
Rose John, (Lillian) laborer, h Church
Ross Carroll A., (Bernice T.) emp J. R. Hopkins, h Pine
Roy Frank Jr., (Denise G.) h Elm
Roys Edmund D., (Mary D.) rem to Lee
Ruesch Ethel Miss, stenographer, emp Berkshire Life Ins. Co., Pittsfield, bds Park
Frank G., (Mabel) carpenter, h Park
Paul H., (Ellen) machine shop, automobile repairing and supplies, also gas station, East Main, h do
Verna L. Miss, bds Park
Ryan Donald, emp in New York City, h East Main n East
Natalie Miss, bds East Main n East

SAINT JOSEPH'S R. C. CHURCH, Elm n Main, Rev. Patrick T. O'Connor, Pastor
Paul's Episcopal Church, Main cor Pine, Rev. Edmund Randolph Laine, Jr., Rector
Salvadori Amadeo, (Nunciata) h Lenox East rd, P. O. Lee
Angelo, (Katherine) emp "Highlawn" bds Lenox East rd, P. O. Lee
Sanford William, (Flora) chauffeur, emp Miss Edith A. Blair, Main, h do
Schilling Adam, town clerk, treasurer, also Schilling & Noble, Main, h Sargeant n Casino
Albert A., chemist, emp Bridgeport, Conn., bds Sargeant n Casino
Alice Miss, housekeeper emp Joseph G. Schilling, E. Main St., bds do
Alice H. Miss, teacher English and History, Baldwin, L. I., bds Sargeant n Casino
Janet N. Miss, emp Cleveland, Ohio, bds Sargeant
Joseph G., h East n Main
Lydia A. Miss, teacher Hibbard School, Pittsfield, bds Sargeant n Casino
Margery P. Miss, music teacher, bds Sargeant n Casino
Mina, widow Albert, bds Furnace Cross rd, P. O. Housatonic
& Noble, (Adam Schilling and S. Albert Noble), groceries, hardware, fruits, vegetables, cigars, tobacco and agricultural implements, Main
Schneyer Charles H., (Bertha) ice dealer, h Glendale Middle rd, Glendale, P. O. do
Clifford, (Grace F.) emp Geo. Schneyer, h Williamsville rd, P. O. do Glendale

Schneyer Clyde B., clerk emp Adams Store, bds Glendale Middle rd, P. O. do
Ellen Miss, bds West Stockbridge back rd, Glendale
Frances L. Miss, bds W. Stockbridge back rd, Glendale
Ella, widow Frederick B., h Glendale, Middle rd, P. O. Glendale
George, (Caroline E.) farmer and ice dealer, h W. Stockbridge back rd, Glendale
Walter N., (Laura E.) emp Geo. Schneyer, h Williamsville rd, Glendale
Scholoski Francis Miss, housekeeper, emp St. Joseph's Rectory, Elm, bds do
Schwab John G., (Carrie A.) laborer, h East n Lee Line
Searing Alice E. Mrs., nurse, bds South
Arthur W., mgr. Geo. W. Searing Estate, undertaker and funeral director, also upholstering, repairing and packing, furniture, glassware, etc., bds Church n Main
C. Edgar, (Alice E.) undertaker, Church, h South
G. Graham, (Althea) painter, h Church n Main
Harry M., (Eleanor L.) clerk, bds W. Stockbridge, P. O. Stockbridge
Julia E., widow George W., h Church n Main
Sedgell Fred R., (Margaret J.) h East Main n East
Sedgwick Alexander C., bds Main
William Ellery, (Sarah Cabot) teacher, Harvard, bds Main
Seeley George H., artist, bds Church
Laura S. Miss, organist First Congregational Church, bds Church
Shaughnessy Daniel, h Glendale South rd n Goodrich ,P. O. Stockbridge
Mary E. Miss, bds Glendale South rd n Goodrich, P. O. Stockbridge
Shaw Blanche Miss, bds Lenox West rd, P. O. Interlaken n Hanna Estate
SHAW GARAGE, authorized Ford dealer, Ford Sales & Service, storage and general repairing, towing and wrecking, tires and accessories, East—See page 367
Marie D. Miss, reg. nurse, bds East
Mary D. Miss, reg. nurse, bds East
Nathan M. Jr., Selectman and prop. Shaw's Garage East, h do
Nathan M. Sr., (Mae W.) h East
Virginia Miss, emp Henry B. Jackson, East n line, P. O. Lenox, bds do
Shepard Robert, (Susan) rem from town
Sherwood Amelia, widow A. W., summer res, h E. Main, "Yale Hill"
Shove Charles L., (Mary A.) rem to Bradford, N. H.
Seth G., (Mabel A.) rem to Lenox
Sieber Alfred, (Marguerite E.) rem to Lenox
Simms Arthur R., emp Red Lion Inn, bds Sargeant
Simpson A. Kenneth, (Millicent) emp Giraud Foster, Lenox, h r Church n Main
Smith Agnes J. Miss, h Main
Alice A. Miss, emp New York, bds E. Main
Emily G. Miss, vocational director, emp Fitchburg, bds E. Main, "Yale Hill"
Frederick S., (Addie B.) h W. Stockbridge rd
Gertrude Miss, bds Housatonic back rd, P. O. Glendale
H. Crosby, clerk, emp Elm Street Market, bds Hillside Court
Harriet E. Miss, bds Main
Harry L., (Emily K.) h Hillside Court
James J., (Ellen) chauffeur emp Carl de Gersdoff, h Cross rd, P. O. Stockbridge
Leroy B., farmer, emp Mrs. E. K. Farnham, Ice Glen rd, h do
Olive V. Miss, prop. The Bean Shop, W. Stockbridge rd, bds do
Snelgrove Esther Miss, emp Rev. A. P. Stokes, Lenox West rd, bds Lenox West rd n Hanna Estate, P. O. Box Interlaken
Joseph, (Ellen) emp New York City, h Lenox West rd n Hanna Estate, P. O. Box Interlaken
Joseph Jr., bds Lenox West rd, n Hanna Estate, P. O. Box, Interlaken
Mabel Miss, emp G. E. Co., Pittsfield, bds Lenox West rd n Hanna Estate, P. O. Box Interlaken
Snow Kitty, widow Charles A., emp Mrs. Choate, h Church

Southern Berkshire Power & Electric Co., Elm
Southmayd Farm, West Main
South St. Tea Room, Mrs. Mary A. Pixley, South
Sparks Eleanor Miss, h West Main bey Church
Spaulding Geraldine W. Mrs., h Prospect
Spencer William A., (Nellie) Hurlbut Paper Mfg. Co., h So. Lee rd n line, P. O. So. Lee
Sperry Dora M. Coleman, widow Edward Peck, artist, h Pine
Sprott Ethel L. Miss, bds E. Main, Yale Hill
Irene I. Miss, emp Heaton I. Treadway, Main, bds East Main, Yale Hill
Irwin R., bds East Main, Yale Hill
Marion, widow James, h E. Main, Yale Hill
Samuel H., bds E. Main, Yale Hill
Srodulski Sylvester F., (Nellie P.) emp Mrs. Jennie Smith, Housatonic Back rd, h do, P. O. Glendale
Stafford Edith G. Miss, reg. nurse, h Elm
Frances Mrs., h Glendale Middle rd
Graham A., (Paula C.) carpenter, h S. Lee rd
Harry E., (Frances) tree surgeon, and constable, bds So. Lee rd
John W., (Agnes) carpenter, h Church
Wesley A., gardener, bds Church
Wesley W., (Charlotte I.) laborer, bds Church
Stanish Louis, (Eva) emp Monument Mills, h off Housatonic rd, P. O. Housatonic
Stannard Ralph E., (Marjorie) emp Town Cemetery, h Church
Walter M., (Sarah) Chief of Police, h Main, Interlaken, P. O. do
Stanton Laura, widow Harrison, summer res., h Church

STEWART JOCK, (Violet E.) cabinet maker and restoring antiques, Elm r Buck Res.—See page 367
Louis B., emp Red Lion Garage, bds Main
Robert Griffen, (Estelle W.) summer res., h "Eden Hill", Prospect
St. Helen's Home, Interlaken
St. Joseph's R. C. Cemetery, James E. Boughton, supt., Church
Stockbridge Chimes, Main, n Congregational Church, gift of David Dudley Field
Construction Co., Inc., Stephen W. Menaguale, pres. and treas., gen. contractors, Goodrich

STOCKBRIDGE COAL & GRAIN CO., Edmund C. Wilcox, prop., feed and grain, Elm, yards, South—See page 368
Fire Station, Elm
Golf Club, Carl A. de Gersdorff, Pres.; William A. Herron, Sec. and Treas.; Stanley Harrod, Steward; Jack White Golf Prof. and Jack Bergen, Tennis Prof., Main n Church
Grill, Stockwell & Batchelder, Elm
Indian Cemetery, W. Main, burial place of Stockbridge Indians, 1734

STOCKBRIDGE LAUNDRY, Mrs. Olive B. Richards, prop., h East n "Council Grove"—See page 369
Library Association, Inc., Main cor Elm; Miss Olga M. Wilcox, Librarian; Miss Rosalie J. Ellis, Assistant Librarian; hours, 10.30 a. m.—1.00 p. m.; 2.00 to 6.00 and 7.00 to 9.00 p. m.
Monumental Works, Henry V. Rathbun, prop., all kinds cemetery work, only pneumatic cutting plant in Berkshire, Church

STOCKBRIDGE SHOP, cigars, tobacco, news dealer, confectionery, etc, Charles V. Derrick, prop., Main—See page 367
Town Hall, Main n Church
Town Offices, Main n Housatonic Bank
Vacation Home, Miss Elsie C. Noble, Supt. W. Stockbridge rd
Water Co., pres., William H. Clarke; Vice-Pres., John C. Lynch; Steve C. Burghardt, treas. & mgr., Benjamin Blk, Main
Water Co. Pumping Station, Averic rd n Main

Stockwell & Batchelder, Louis G. Stockwell and Paul D. Batchelder, Stockbridge Grill, Elm
Blanche N., widow Herbert E., rem to Boston
Cecil, Supt. emp Linwood, Glendale-Interlaken rd, h do
Doris Miss, bds Goodrich
Gordon, (Margaret) prop. Stockbridge Grill, Elm, h Goodrich
Herbert E. Jr., rem to Boston
Louis G., (Margaret) emp Stockbridge Grill, Elm, h Goodrich
Stokes Anson Phelps Rev., (Caroline) h "Stokes Villa", Brook Farm, Lenox West rd, P. O. Lenox
Anson Phelps, Jr., student, West rd, P. O. Lenox
Newton Phelps, bds Lenox West rd, P. O. Lenox
Olivia Phelps Miss, bds Lenox West rd, P. O. Lenox
Stowe David, student, bds Housatonic back rd
Lyman Beecher, (Huldah B.) h Housatonic back rd, Glendale
Lyman, (Hilda) "The Dugway", bds Housatonic rd
St. Stanislaus Novitiate, "Shadowbrook" Lenox West rd
Sullivan Daniel, (Julia M.) h off Housatonic rd, P. O. Housatonic
Edward W., (Sarah M.) meat market, Main, h Church
John D., emp Monument Mill, bds off Housatonic rd, P. O. Housatonic
Kathryn H. Miss, h off Housatonic rd, P. O. Housatonic
Sadie M. Miss, rem to Pittsfield
William P., electrical contractor, bds off Housatonic rd, P. O. Stockbridge
Sumner Julia R., widow James E., h Church
Swann John B., (Mary) h South, Stockbridge and h Cherry Hill Farm, Glendale South rd
Sweet Frank, (Teckla) h off Housatonic rd, P. O. Housatonic
George, rem to Jamaica, N. Y.
Sadie Miss, rem to New York City
Szevczak John, (Margaret) laborer, h off Housatonic rd, P. O. Housatonic rd

TAPPAN MARY A. MISS, h "Tanglewood", Hawthorne P. O. Lenox
Taylor Blanche M. Miss, emp Mrs. Margaret Stockwell, bds Goodrich
Tenney Hugh L., (Effie L.) carpenter, h Glendale South rd, P. O. Glendale
Terhune William B., (Jane) physician, h East Main
Terrill Horace F., (May H.) electrician, Electrical Fixtures, Wiring, Supplies, etc., Elm, h Church
The Bean Shop, Miss Olive V. Smith, West Stockbridge rd
Brown Barn, antiques, Miss Alice B. Averill, prop., r Main n Mission House
English Inn, prop. Edwin G. Laird, h East bey Four Corners

THE MARTIN, Martin F. Finnegan, proprietor, Main, open the year around—See page 366
Porch, prop. John D. van Burk, East n line
Thompson Anna C. Miss, bds Wheatleigh, Lenox Middle rd, P. O. Lenox
George H., (Celia) supt. Wheatleigh, h do, Lenox Middle rd, P. O. Lenox
George H., Jr., emp Detroit, bds Wheatleigh, Lenox Middle rd, P. O. Lenox
Harry A., bds Wheatleigh, Lenox Middle rd, P. O. Lenox
Thorington Charles C., h Glendale So rd
Thornton Thomas M., (Agnes Mc Neill) rem from town
Thorsell Richard K., (Eloise N.) night opp emp N. E. Tel. & Tel. Co., h Park
Toupence Jules X., (Louise) emp Southmayd Farm, W. Main, Glendale, bds do
Marshall A., supt. Southmayd Farm, W. Main, Glendale, h do
Tracy Andrew, (Mary) farmer, h Goodrich
Edith H. Miss, h E. Main

TRACY INN, Mrs Katherine M. Tracy, Main—See page 366
Joseph Murray, student, bds Main
Katherine M., widow Joseph M., Tracy Inn, Main, h Main

Trainor Katherine, emp Pittsfield, bds Lenox West rd, P. O., W. Stockbridge
Treadway Allen T., (Sylvia S.) Congressman, also prop. Red Lion Inn, h Main cor Pine
Heaton I., (Rosemonde W.) prop. Heaton Hall and mgr .Red Lion Inn, h Main
Treczynski Stanley, bds Housatonic Back rd
Trepania Homer O., (Grace A.) postmaster and general store, Main, Interlaken, h do
Orville M., (Evelyn E.) agt. Prudential Ins. Co., bds Main, Interlaken, P. O. do
Trepczynski Edward, bds Housatonic Back rd
Michael, emp Monument Mills, bds Housatonic Back rd
Raymond, (Mary) h Housatonic back rd, P. O. Housatonic
Truran Thomas H., (Margaret B.) electrician, h Goodrich
Turner Donald S., student, bds Cherry n Cherry Hill
Frederick, (Mary I.) farmer, h Cherry n Cherry Hill
John S., (Elsie L.) h Church
William L., (Louise F.) rem to Gt. Barrington

UHLER FREDERICK D., bds Middle rd, Interlaken, P. O. do
William P., (Ida) summer res., h Middle rd, Interlaken, P. O. Interlaken
William P. Jr , (Clare B.) bds Middle rd, Interlaken, P. O. do

Van ALSTYNE, Willard H., (Dorothy E.) rem to Housatonic
Van Burk John D., (Ange S.) prop. "The Porch" East n Lee line, h East n line, P. O. Stockbridge
VanDeusen Arthur L., (Margaret L.) rem to New York City
Edward C., (Laura M.) plumbing, etc., J. M. Van Deusen & Co., Elm n Main, h do
J. M. & Co., Edward C. & Mark D. Van Deusen, plumbing, steam, hot water and furnace heating, tinware and hardware, Elm n Main
Mark D., (Della H.) J. M. Van Deusen & Co., plumbing, etc., Elm h Park
VanLoan Jeremiah, laborer, h Goodrich
Veitch Susan Miss, nurse, emp Austen Riggs Foundation Inn, h do Main
Vigeant Agnes Miss, clerk emp Stockbridge Shop, Main, bds Pine
Village Tavern, James O'Brien, mgr., South
Visscher William L., (Margaret) "Sunset", h Prospect Hill
Volk Elsie A. Miss, summer res., East

WADE CHARLES W., (Amie R.) emp Wm. Seeley, h Middle rd, Glendale
Clyde E., (Marjorie) emp Wheatleigh, bds Middle rd, Interlaken, P. O. do
Frank E., (Clara) emp Lenox, h Interlaken Middle rd, P. O. Interlaken
Henry M., (Fannie L.) farmer, h Willard Hill, Interlaken, P. O. do
John H., (Harriett) summer res., Lake Averic, P. O. Interlaken
Wagner Arthur A., (Bessie D.) plumber, J. M. VanDeusen, h Main, Glendale
Minnie Miss, emp Housatonic, bds Glendale Middle rd, Glendale
Roger W., (Ethel E.) plumber, emp J. M. Van Deusen, h Park
Walter A., teamster, emp Stockbridge Coal & Grain Co., h Park
Wilfred, emp Charles R. Smith Estate, bds Park
Walker James R., (Louise M.) h Fair Acres, Prospect
Wallace George S., (Margaret) h East Redford Farm
Harry M., (Edythe H.) reg. druggist emp Benjamin Drug Store, h Tracy Court
Walling Hannah S. Mrs., emp Henry B. Jackson, East n line, P. O. Lenox, bds do
Ward Nina Miss, h Pine
Warner Charles H., (Elizabeth) emp Mrs. Jennie Smith, h Housatonic rd, P. O. Glendale

WARNER GEORGE, (Carrie E.) painter, paper hanger and decorator, h Williamsville rd, Glendale, P. O. do—See p 366

Warren Frank L., (Pautilda) h "Wyndcote", E. Main
Frank L. Jr., rem to New York City
Watkins Charles E., (Minnie M.) farmer, emp Orleton Farm, h Lenox and Stockbridge Middle rd, P. O. Stockbridge
Watson Alexine Miss, emp "Sunset", W. L. Vissher, Prospect, bds do
Webster Nellie, widow David N., rem to Hoosac Falls, N. Y.
George R., rem to So. Lee
Roylston F., (Jennie) rem to So. Lee
Weed Charles T., emp Choate Estate, h Church
Welch Thomas, bds Main, Interlaken, P. O. do
Wells Edward L., (Loretta) clerk emp A. & P. Store, h Elm
West Charles A., (Charlotte A.) h Main, Glendale
Mary, widow Charles, h Glendale South rd, n Goodrich, P. O. Stockbridge
Westcott Harry A., (Edna U.) bds Middle rd, Interlaken, P. O. do
Marjorie Miss, bds Middle rd, Interlaken, P. O. do
Walter U., bds Middle rd, Interlaken, P. O. do
Western Union Telegraph office, Benjamin Blk, Main, Miss Anna C. Finn, mgr.
Whitacre Frank D., (Helen M.) emp John Swann, h Monument Mt. rd
White Alfred, h Hillside Court n Church
Emily V., widow Henry, h Stockbridge n town line
Fred S., (Margaret) carpenter, contractor and builder, h Goodrich bey Railroad crossing
Harry F., (Lucy R.) chauffeur, emp Rev. Grenville Merrill, h Hillside Court n Church
Herbert H., rem from town
John C., (Katherine T.) golf prof., Stockbridge Golf Course, Church cor Hillside Court
Robert, rem from town
Whitehead Arthur W., h Main, Glendale
Eva Adele Miss, bds Main, Glendale
George C., (Hattie I.) h Main, Glendale
James C., painter, h Main, Glendale
Lillie, widow James F., h Main, Glendale
Mary E., widow Charles H., rem to Newark, N. J.
Whitney Pamelia F. Miss, h Church
Wichmann Fred, bds Furnace Cross rd, P. O. Housatonic
Wilcox Betty Miss, bds summer res. Church
Edmund C., (Charlotte G.) Stockbridge Coal & Grain Co., h Main, summer res., Christian Hill, Glendale
Edmund G., student, bds Main, summer res. Christian Hill, Glendale
Graham D., (Grace B.) ass't cashier, emp Housatonic Nat'l Bank, h E. Main, Yale Hill
Margaret P. Miss, student, bds Main, summer res. Christian Hill, Glendale
Olga M. Miss, librarian, Stockbridge Library, h Christian Hill, Glendale
Williams Edson E., (Josephine M.) painter, h Main, Interlaken, P. O. do
Fred B., (Bell) caretaker, Stockbridge Beach, Stockbridge Bowl, h Main n P. O. Interlaken, P. O. do
Harold L., (Ruth M.) supt. Clovercroft, h do
High School, Ralph W. Barnes, principal, Main
Jennie B., widow Charles L., h Lenox West rd, Interlaken, P. O. do
Martha A., widow Lewis F., h Main, Interlaken, P. O. do
Williamson Alexander, emp Jock Stewart, Elm, bds East
David, bds East at Redford Farm
Wilson Charles L., (Anna E.) carpenter, h Church
Roger, emp W. L. Vissher, Prospect, h do
Thomas B., (Christine) emp "Linwood" Glendale-Interlaken rd, h do
Winn James L., (Lena) rem from town
Wolfe Charles, blacksmith and general repair shop, E. Main h n do
Gertrude M. Miss, teacher, Stockbridge Schools, bds E. Main
Women's Art Exchange Gift & Flower Shop The, Mrs. George A. Breed, prop., h E. Main

Wood Bert, (Daisy R.) riding master, h Prospect
Woodward Anna B. Miss, emp Miss M. A. Stafford, Park, bds do
Wookey Lucy, widow Henry P., h Park
Mae A. Miss, Beauty Parlors, Pine, bds Park
William P., (Louise) emp Pittsfield, h Interlaken Middle rd
Worden George M., (Meri H.) h Goodrich St., summer res.
Wright Marshall W., laborer, h East
Samuel C., emp Andrew Tracy, Goodrich, bds do
Wyman Joseph M., (Ada) chauffeur, emp Mrs. Daniel Chester French, h Williamsville rd, Glendale, P. O. do
Katharine, widow Edward, bds Prospect

YATES JANE MISS, h East Main
Lawrence M., (Nellie S.) engineer, emp Red Lion Inn, h E. Main, "Yale Hill"
Yokun Kennels, James M. Downs, prop., Main, Interlaken, P. O. do
Young Mary G. Miss, teacher New York City, bds Glendale South rd
Edward Jr., (Margaret E.) emp G. E. Co., Pittsfield, h Glendale South rd, Glendale
Margaret H. Miss, stenographer, h Main, Glendale
M. Elizabeth Miss, teacher New Rochelle, bds Glendale South rd, Glendale

Stockbridge Business Directory

Copyrighted

ADAMES P. I. & SON, Glendale store, Main, Glendale—See page 369
Atlantic & Pacific Tea Co., Elm
Averill Chester, lawyer, Shamrock
Backus Maria Miss, trained nurse, h Lee East rd
Benjamin Pharmacy Inc., druggist and apothecary, Benjamin Blk., Main
BEACCO NAT & SONS, general contractor, Goodrich—See page 376
Boughton James E., supt. Cemetery, Church
BRAMAN STORE, dry goods and furnishings, Main—See page 364
Breed Edith W. Miss, reg. nurse, East Main n East
Brown Wesley C. Dr., physician and surgeon, Tracy Court, Main
Carey Livery, feed, boarding and riding stable, Sargeant n Main—See page 367
Carpenter William M. Dr., surgeon, h Prospect
Clapper Theodore F., painter, Cross rd, Interlaken
Crandell Eleanor Miss, reg. nurse, Hillside Court n Church
Cohen Hyman, merchant tailor, Main
Damrosch Frank, musician, Cherry
de Gersdorff George, architect, Main
Dixon Ira W., physician and surgeon, Main
Dooley's Garage & Repair Shop
Dorman F. G., E. H., & D. W., milk dealers
Downing Franklin C., physician and surgeon, East Main, Yale Hill
Dusenbury Oretta Miss, nurse, Glendale
EDWARDS GARAGE, expert auto repairing, official AAA & ALA station also range and fuel oils, Main—See page 368
ELM STREET MARKET, McCormick & Price, Elm
ELM STREET RESTAURANT, Elm
Elsie Vaughan Shop, Main
Farrell Francis J., painter, Church
First National Store Inc., Main
French Ada M. Miss, laundry, Church
Gambell's Home Laundry, Goodrich
Glendale Repair Shop, Main, Glendale, Martin Dooley
GLENDALE STORE, P. I. Adams & Son, general merchandise, Main, Glendale—See page 369
Goodrich Leslie L., tree surgeon
Grande Frank, shoe store and repairing, Elm
GUERRIERI ANTONIO, cabinet maker, upholsterer, antiques, Main—See page 368
Harrod's House, Stanley and Ethel M. Harrod, Sargeant n Casino
Hawkins William D., carpenter, contractor, Main, Glendale
Healy William H., contractor and builder, Park
HEATON HALL, Heaton I. Treadway, prop., Prospect Hill—See page 365
HOPKINS DWIGHT D., manufacturer and dealer all kinds lumber and box shooks, also gas station, So. Lee rd, P. O. So. Lee—See front col'd page 21
HOUSATONIC NATIONAL BANK, John C. Lynch, pres., John P. Palmer, cashier, Main—See page 364
JACOT CHARLES M., jeweler, fine watch repairing, also registered optometrist, Main
James Studio Shop Mrs., Pine
Kilfoile Coletta Miss, nurse, Pine
Killfoile's Taxi, Pine cor Shamrock
Klein Paul, barber shop, also real estate agent, Main
Lennon Beatrice J. Mrs., tea room
Lowry Elmer W., station agent, N. Y., N. H. & H. R. R. South
MacCLINTIC'S GARAGE, William MacClintic, automobile garage and repairs, Chevrolet and Plymouth Automobiles Sale and Service Station, South cor Park—See page 365
Mackey Katherine Miss, reg. nurse, Sargeant
Malumphy Joseph T., trucking & express, So. Lee rd
Malumphy Maurice, carpenter, Park
Malumphy's Restaurant, John Malumphy, prop., r Main n Town Offices
McCORMICK & PRICE MARKET, Elm

Menaguale Stephen, Stockbridge Construction Co., Goodrich
Monroe Arthur C., harness maker, Elm
Murphy Margaret A. Miss, dressmaker, Main, S. Lee
Murthey William O., real estate, and insurance, Lenox West rd
New England Telephone & Telegraph Co., Elm, Miss Helen M. McGuire, chief operator
O'BRIEN FLORIST, Elm—See page 366
O'Donnell William H., assistant depot agent, Stockbridge
O'Neill Peggy Shop, South
PARSONS HENRY B., plumber, steam and gas fitter, stoves, ranges, etc., Pine
Parsons Garage, Pine
PATTERSON WALTER E., carpenter, contractor and builder, Park—See page 368
Peck Irving S., painter and paper hanger, Park
Pixley Frank E., carpenter and mason, Williamsville rd, Glendale
Pixley Sarah J. Mrs., laundress, Williamsville rd, Glendale
PUNDERSON JAMES H., Insurance and Real Estate, successor to Louis H. Fenn, Main—See page 364
Purinton House, Fashionable Boarding House, E. E. Purinton, Main
RED LION GARAGE, Heaton I. Treadway, prop., Main—See page 365
RED LION INN, Allen T. Treadway, prop., Main—See page 365
Ruesch Paul H., machine shop, automobile repairing and supplies, also gas station, E. Main
Schilling & Noble, groceries, hardware, agricultural implements, produce, confectionery, cigars, Main
Schneyer George, ice dealer, Glendale
Searing Alice E. Miss, nurse, South
Searing Arthur W., mgr., undertaker, funeral director, and upholsterer, Church
SHAW GARAGE, Ford dealer, general repairing, tires and accessories, East—See page 367
Shaw Marie D. Miss, reg. nurse, East
Shaw Mary D. Miss, reg. nurse, East
Southern Berkshire Power & Electric Co., C. E. Hull, pres. and gen. mgr., Elm
Stafford Edith G. Miss, nurse, Elm
STEWART JOCK, cabinet maker and antiques restoring, Elm r Buck Res. —See page 367
Stockbridge Construction Co., Stephen W. Menaguale, pres. and treas., office Goodrich
STOCKBRIDGE COAL & GRAIN CO., Elm—See page 368
Stockbridge Grill, Stockwell & Batchelder, Elm
STOCKBRIDGE LAUNDRY, C. W. Richards, East—See page 369
Stockbridge Monumental Works, Henry V. Rathbun, prop., Church
Stockbridge Restaurant, John M. Malumphy, prop., Main
STOCKBRIDGE SHOP, newsdealer, confectionery, etc., Main—See p 367
Terhune William B., physician, East Main
Terrill Horace, electrical contractor and supplies, Elm
The Bean Shop, West Stockbridge rd
The Brown Barn, antiques r Main n Mission House
The English Inn, East St. bey Four Corners
THE MARTIN, INC., Martin F. Finnegan, Main, open year around—See page 366
The Porch, East n line
TRACY INN, Mrs. Katherine M. Tracy, Main—See page 366
Trepania Homer D., postmaster and gen. store, Main, Interlaken
Van Deusen J. M. & Co., plumbing, steam and furnace heating, stoves, etc., Elm
Village Tavern, South
WARNER GEORGE J., painter, Williamsville rd, Glendale—See page 366
Western Union Telegraph Co., Miss Anna C. Finn, mgr., Main

White Fred S., carpenter, contractor and builder, Goodrich
Wolfe Charles, blackmsith shop, E. Main
Woman's Art Exchange, Gift and Flower Shop, East Main
Yokun Kennels, Main, Interlaken

NOTARIES

Schilling Adam, Sargeant
Punderson H. James, Main
Wilcox Edmund, Elm
Wilcox Graham D., Main

JUSTICES OF THE PEACE

Noble S. Albert, Main

AUCTIONEER

Noble S. Albert, Main

DEPUTY SHERIFF

Noble S. Albert, Main

Stockbridge Town Officers

Office, Town Building, Main Street
Election Second Monday in February

Town Clerk—Adam Schilling.

Selectmen—Nathan M. Shaw, Jr., Chairman; Henry B. Parsons, Joseph Franz.

Assessors—Steve C. Burghardt, George I. Bradley, Paul S. Palmer.

Treasurer—Adam Schilling.

Auditor—Charles M. Jacot

Tax Collector—Thomas J. Carey.

Board of Public Welfare—Richard K. Thorsell, Chairman; Leroy B. Smith, George M. French.

Board of Health—Dr. Wesley C. Brown, George Schneyer, Dr. Ira M. Dixson.

Constables—S. A. Noble, Walter M. Stannard, Harry Stafford, Ernest Hope, Jr., Clinton J. Foster.

Registrars—Adam Schilling, Edmund C. Wilcox, Frank Farrell, William D. Hawkins.

Chief of Police—Walter M. Stannard.

Fire Department

Edward L. Pilling, Chief of Fire Department; George Schneyer, Fire Warden.

HOSE COMPANY NO. 1

Rooms Elm Street. Meets Second Monday every month.

Foreman, Allan T. Killfoile; 1st Assistant, Arthur G. Breed; Secretary, Irving H. Peck, Treasurer, John E. McCormick

INTERLAKEN FIRE DEPARTMENT

Meets Second Monday every month. Fire Department House, Main Street, Interlaken. Foreman, Stephen Cooney; Ass't Foreman, Homer O. Trepania; Secretary and Treasurer, Steve C. Burghardt.

CHEMICAL NO. 1, GLENDALE

Meets First Monday every month.

Thomas Knight, Foreman; Albert Kasson, Assistant Foreman; William Kasson, Secretary; Carl Bechtel, Treasurer.

Schools

Donovan S. Jones, Supt. of Schools; Ralph W. Barnes, Assistant Supt.

School Committee—John A. McDonnell, chairman; term expires February, 1935; Henry Briggs Parson, term expires February, 1936; Dr. Wesley C. Brown, secretary; Mrs. Charlotte G. Wilcox, term expires February 1937.

LIST OF TEACHERS

Donovan S. Jones, Supt. of Schools; Ralph W. Barnes, Asst. Supt. and Principal High School; William A. Dexter, Science; Miss Josephine O'Brien, Mathematics; Lois F. Beatty, English; Richard O'Brien, Commercial Department; Lucia E. Manchester, Prin. Plain Graded School; Grade VIII; Gertrude Wolfe, Grade VII; Miss Mary Farrell, Grade VI; Miss Marion Larkin, Grades III and IV; Miss Frances Klein, Grade II; Mrs. Louis Masters, Glendale IV, V, VI; Katherine Kearney, Prin. Glendale Grades I-II; Catherine Donna, Music; Harriet Peck, Drawing, Domestic Science; Russell F. Davidson, Physical Culture and History.

Bank

HOUSATONIC NATIONAL BANK

Main Street. Office hours, 9 a. m. to 3 p. m.

President, John C. Lynch; Vice President and Cashier, John P. Palmer; Vice President, John C. Dewey, Jr.; Assistant Cashier, Graham D. Wilcox, also bookkeeper, Gladys H. Bechtel; Directors: George H. Tucker, Dr. Austen Fox Riggs, Chairman of the Board; John C. Dewey, Jr., John C. Lynch, Harry W. Luchsinger, John P. Palmer.

Churches

CONGREGATIONAL CHURCH
Main Street

Sunday Services 11.00 a. m.

Pastor, Rev. Albert R. Brown; Clerk, Wenzel Krebs; Treasurer, Adam Schilling; Deacons: J. Emmet Drum, Leroy Smith, Paul S. Palmer, George J. Warner.

Sunday School, 10.00 a. m. Superintendent, Wenzel Krebs; Organist, Miss Laura S Seeley; Prudential Committee, George J. Warner, J. Emmet Drum, Paul S. Palmer.

CONGREGATIONAL CHURCH, INTERLAKEN

Sunday Services, 9.45 a. m., 7.30 p. m. Wednesday evening, 7.30 p. m.

Pastor, Rev. Edward A. Driscoll; Superintendent Sunday School, Mrs. Edison Williams; Treasurer, Mrs. W. J. Davis; Clerk, Mrs. J. W. Cooney.

ST. JOSEPH'S ROMAN CATHOLIC CHURCH
Elm Street

Rev. Patrick T. O'Connor, Pastor. Sexton, Joseph P. Kearney. Sunday Services, 8.00, High Mass, 10.15 a. m. Sunday School, Christian Doctrine Classes, Saturday 10 A. M. Organist, Miss Josephine O'Brien.

SAINT PAUL'S EPISCOPAL CHURCH
Main Street corner Pine Street
Founded February 1, 1834

Rev. Edmund Randolph Laine, Rector; James H. Punderson and Rodney Procter, Wardens; William A. Dexter, Clerk; Miss Minnie I. Adams, Treasurer. Services, Sundays and principal Festivals at 11 A. M. Holy Communion on third Sunday of month, 8 A. M. Church School 10 A. M. in Parish House. Miss Eleanor J. Dusenbury, organist.

MISSION CHURCH OF THE GOOD SHEPHERD
Main Street, South Lee
Founded 1852
(A Chapel of St. Paul's Parish, Stockbridge)

Rev. Edmund Randolph Laine, Rector. Services—Sundays and principal festivals, 9.15 A. M.

UNION CHAPEL, GLENDALE

Rev. Albert R. Brown, officiates First and Third Sunday evenings.

Sunday Preaching Services, 7.30 p. m. Sunday School 3.00 p. m. Y. P. S. C. E. Meeting 6.45 p. m.

George J. Warner, clerk Prudential Committee; George Schneyer, treasurer; Charles Schneyer, Ellen Schneyer, Charles Wade, Mrs. Charles Wade and George Werner.

Societies

OCCIDENTAL LODGE, F. &. A. M.

Regular Communications First Wednesday evening of each month, Masonic Rooms, Pratt's Block, Main Street. Annual Meeting First Wednesday in December

W. M., Richard K. Thorsell; S. W., John W. Harrington; J. W., G. Olin Manchester; Treas., Steve C. Burghardt; Sec'y., Arthur W. Searing; Marshal, John P. Palmer; Chaplain, James E. Drumm; S. D., John C. Cooney; J. D., Newton B. Kasson; S. S., Charles H. Scheyner,; J. S., Orville Trepania; I. S., John S. Turner; Tyler, Chester Baker; Organist, George M. French.

STOCKBRIDGE ASSOCIATES INC.

President, John C. Lynch; Vice President, Charles A. Acly; Treasurer, John P. Palmer; Board of Directors, the officers and Austen Fox Riggs, Bernhard Hoffmann.

STOCKBRIDGE GOLF CLUB

President, Carl de Gersdorff; Vice-President, Rodney Proctor; Secretary and Treasurer, William A. Herron; Board of Governors, the Officers and Heaton I. Treadway, Norman H. Davis, Miss Mabel Choate, W. B. O. Fields, Ramsey Hoguet, John Shepard, Jr., Rodney Proctor, Lowell Clucas, John Deeley, Owen Johnson, Mrs. William Penn Cresson, Stanley Harrod.

CAPTAIN ALLEN W. HARRINGTON POST

No. 232 American Legion

Meets American Legion Rooms, Church St., second Monday every month. Com. William P. Wookey; Vice-Com., Wenzel Krebs; Finance Officer, Harold L. Williams; Adjutant, Karl Lonegren.

LAUREL HILL ASSOCIATION

Founded 1853

President, Edwin T. Rice; Honorary Pres., George Grenville Merrill and Rev. Albert R. Brown; Vice Presidents, George de Gersdorff; Secretary, Miss Eleanor Sparks; Treasurer, Joseph Franz.

MISSION HOUSE

Main Street cor Sargeant Street

President, Miss Mabel Choate; Treasurer, Mrs. Harriet P. Hall; Secretary, Rev. Albert R. Hall.

MAHKEENAC COUNCIL, NO. 1770, ROYAL ARCANUM

Meets First and Third Thursday every month
Town Hall Building, Main Street

Regent, Harold L. Williams; Vice-Regent, Harold P. French; Orator, C. Edgar Searing; Secretary, Cecil E. Babcock; Collector, Henry V. Rathbun; Chaplain, Leroy Tobey; Guides, William Shook; Warden, John Turner; Board of Trustees: Harry M. Wallace, William O. Dusenbury, William Shook; Sentry, G. Malcolm French, Jr.; Past Regent, Clinton Foster; Treasurer, George M. French.

STOCKBRIDGE LIBRARY ASSOCIATION

Founded 1864

President, Rev. Edmund Randolph Laine; Vice-President, John C. Lynch; Secretary, Mrs. Elizabeth B. Heath; Treasurer, Edmund C. Wilcox; Trustees, Mrs. Carlos de Heredia, John P. Palmer, Mrs. Edith Parsons Morgan, Mrs. Bernhard Hoffmann, Heaton I. Treadway; Librarian, Miss Olga M. Wilcox; Ass't Librarian, Miss Rosalie J. Ellis.

STOCKBRIDGE GRANGE NO. 295, P. OF H.

Meets at Grange Hall, Second and Fourth Thursday every month. Town Hall Building.

Master, Ralph W. Barnes; Overseer, Mrs. Harold L. Williams; Lecturer, Mrs. William O'Donnell; Secretary, Miss Ellen Schneyer; Treasurer, Arthur Bartlett.

STOCKBRIDGE POST OFFICE

Office hours from 7.00 a. m. to 8.00 p. m. William F. Lawless, Postmaster; Mrs. Augusta M. O'Brien, Miss Mary Maguire, Cecil E. Babcock, Assistants.

INTERLAKEN POST OFFICE

Homer P. Trepania, Postmaster; two mails each way daily between Stockbridge and Interlaken.

VISITING NURSE ASSOCIATION

President, Mrs. John C. Lynch; Vice-President, Mrs. Aurilla T. Adams; Secretary, Miss Mary Breed; Treasurer, Miss Anna Lufburrow; Advisory Committee, Mrs. Emily Patterson, chairman; Diet Committee, Mrs. Katherine M. Tracy, chairman; Supply Committee, Miss Minnie Adams, chairman.

Post Office

GLENDALE POST OFFICE

Peter I. Adams, Postmaster; Mrs. Helen Miller, Assistant.

Cemeteries

Cemetery Committee—the Selectmen and Edward T. Rice, Adam Schilling. Sexton, James E. Boughton.

Roman Catholic Cemetery, Church Street. Under the supervision of Rev. Patrick T. O'Connor. Sexton, James E. Boughton.

TYRINGHAM DIRECTORY

Copyrighted

Situated 5 miles from Lee by Stage. Incorporated March 6, 1762. Population Census of 1915, 327.

Town Officers

Annual Town Meeting second Monday in February

Moderator—Harold E. Pike.
Clerk—Carl L. Curtin.
Selectmen—Thomas F. Curtin, Chairman; Everett L. Hale, Duane S. Slater.
Assessors—Howell P. Stannard, Chairman; Everett L. Hale, George L. Bosworth.
Auditor—Harry Loring.
Overseers of the Poor—The Selectmen.
Tax Collector and Constable—Frank W. Stannard.
Treasurer—Frank W. Stannard.
Highway Commissioners—The Selectmen.
Cemetery Committee—Marshall W. Stedman.
Board of Health—The Selectmen.
School Committee—Arnold B. Hale, Chairman; Mrs. Isabelle L. Stanton, Irene W. Smith.
School Superintendent—Charles A. Miller.
Constables—F. W. Stannard, Fred A. Loring, William Vincent.
Tree Warden—Thomas F. Curtin.
Fire Warden—Walter C. Stedman.

Schools

Grammar School, Miss Mildred Richmond, principal; Primary School, Miss Eleanor T. Hayden, principal.

Churches—Union Church, Inc., Main. Rev. Adelpheus M. Spangler.
Justices of the Peace—Carl L. Curtin.
Library—Tyringham Public Library, Mrs. Charles R. Myers, Librarain. Trustees, Mrs. Eloise L. Myers, Mrs. Isabelle L. Stanton, Frank W. Stannard.
Postmistress—Miss Hazel A. Tinker. Albert O. Judd, assistant.
Sexton—George L. Bosworth.
General Stores—Eugene L. Tinker, Estate.
Rake Manfrs.—Marshall W. Stedman.
Saw Mills—Marshall W. Stedman.
Lumber Dealers—Marshall W. Stedman.

ALSOP JULIA MISS, summer res., h Lee rd, P. O. Lee
Arser Archie T., carpenter, h Lee rd
Awoki Rizo, emp B. F. Hobron, Lee rd, bds do, P. O. Lee

BAILEY SAMUEL H., (Maria) Supt., emp Mrs. Banyon Clarkson, h Main
Baptist Church, now Community House, Main
Beach G. Howard, emp Mountain Mill Paper Co., h Goose Pond rd, P. O. Lee
Bliven Mary Mrs., housekeeper, E. Hale, Main bey Monterey rd, bds do
Bosworth George L., h Main
Brazee Captain J., rem to Gt. Barrington
Kate C. Miss, rem to Lee
Lyman, (Martha) rem to Gt. Barrington

CAMPBELL DORA A. MRS., h "Cragie Lea", Main bey Monterey rd
Flora Miss, bds "Cragie Lea", Main, bey Monterey rd
Cannon Beulah Miss, bds Main
Caroline G. Miss, bds Main
Clifford R., (Abigail D.) farmer, h Main
Florence I., widow Nathan, bds Main
John N., bds Main
Sarah M., widow William, h Main
Wallace G., student, bds Main

Carey Frank, laborer, h Monterey rd
Cashman Elsie E. Mrs., bds Monterey rd off Main
Chapin Robert W., h Lee rd
Clark Carolyn P. Miss, bds Lee rd, P. O. Lee
James S., (Carrie E.) farmer, h Lee rd, P. O. Lee
Wilbur S., (Carrie L.) farmer, h N. Main
Clarkson Helen, widow Banyer, summer res., h "Riverside Farm", Main
Coolidge Lawrence, (Victoria T.) h summer res., "Ashintully", Main n West Otis rd
Corley Florence Mrs., emp Edward Bossidy, Lee, h "Hickory Farm", Lee rd, P. O. Lee
Crosier Charles, emp G. R. Warren, Main, bds do
Cunningham Arthur, (Ruth) caretaker, emp Mrs. Ruby F. Osborne, "Indian Hill" off Main, h do
Curtin Carl, (Catherine) farmer, h West Otis rd bey Tytus pl
Carl L., Town Clerk, bds Jerusalem rd
Gerald T., bds Jerusalem rd n Main
John, (Devina S.) bds Main
Nora M. Miss, emp Pittsfield, bds Jerusalem rd n Main
Thomas, bds Main
Thomas F., (Mary A.) Selectman, h Jerusalem rd n Main

DEAN OSWALD, emp Ward McCarthy, Main, bds do
Dix Lena Miss, h "Birthwood", Fernside rd
Dowd Edward W., (Nellie E.) farmer, h Jerusalem rd n Fernside rd
Milford, (Hazel F.) farmer, h Jerusalem rd n Fernside rd
Downs Frederick W., (Bernice M.) carpenter, h Main
Durant Edith L., widow Frank B., rem to Williamstown

EVANS FANNIE H., widow Louis H., bds Main

FEGAL JOHN, student, h Goose Pond rd, P. O. Lee
Fennelly Richard W., (Amy K.) emp Gt. Barrington, h Lee rd
Forafar Joseph, bds Mountain rd n Goose Pond rd, P. O. E. Lee
Walter, (Helen) farmer, h Mountain rd n Goose Pond rd, P. O. E. Lee
Fuller Helen T., widow Herbert A., h Lee rd

GARDNER CLAUD, emp Mrs. Dora A. Campbell, bds Main
Eugene L., farmer, h W. Otis rd bey Tytus Place
Henry, emp Mrs. Campbell, bds Main
James H., bds W. Otis rd bey Tytus Place
Gilder Rosamond Dek Miss, h "Four Brooks Farm", Lee rd, P. O. Lee
Gilmore Arthur, (Elizabeth) laborer, h Main
Arthur F., bds Main
Giles D., h Main
Granger George W., (Carrie) farmer, h Main
George, rem to Pittsfield

HALE ALICE, widow George E., h Lee rd, P. O. Lee
Arnold B., (Elizabeth B.) bds Lee rd
Clarence W., (Jessie) farmer, h Lee rd
Everett L., farmer, bds Main bey Monterey rd
Willis, (Elizabeth) bds Lee rd, P. O. Lee
Hall Trowbridge, (Naomi) summer res, h Jerusalem rd
Harrington James L., (Dora E.) farmer, h Main
Hart Ida L., widow Clarence, rem to Gt. Barrington
Hayden Eleanor Miss, teacher Tyringham School, bds Main
Heath Aaron W., carpenter, h Main
Emma, widow Marcus, bds Main
Effie B., widow Frederic C., h Jerusalem rd n Main
John F., (Harriet E.) baggage, express, trucking, passengers, stage line, Main, h do
Newton, carpenter, h Main
Robert R., bds Main
Roy G., (Candace) bds Main

Hickory Farm, William J. Tiffany, Lee rd
Hiscox Frances E. Miss, bds Main
Louise, widow Edward T., h Main
Hobron Marie L. Miss, h "Santarella", Lee rd
Holloway Harry C., (Nema) summer res., h "Tamarak", Fernside rd, P. O. So. Lee

JAMES OLIVIA MRS., summer res., h Main
Johnson Frank S., rem to Hartford, Conn.
Susan M., widow Wallace H., h Main
Virgil M., (Louise) emp Hall Place, h do Fernside rd
Judd Albert O., (Minnie A.) clerk, emp Tinker's Store, h Main
Frederick A., student, bds Main
George H., bds Main

KELLY FRANKLIN, (Gladys C.) emp Columbia Mill, Lee, h Main
Kitson Henry Hudson, sculptor, bds "Santarella", Lee rd, P. O. Lee

LAMB ARCHIE A., (Gladys E.) mail carrier Lee and Tyringham, h Main
Langer John S., (Grace E.) h Monterey off Main
Leavenworth Ellis W., (Isabelle) summer res., h Fernside rd, Jerusalem
Loring Albert, bds Lee rd
Charles, bds Lee rd
Fred A., (Phyllis A.) h Lee rd, P. O. Lee
Florence Miss, bds Lee rd
Georgia E., widow B. Frank, h Lee rd, P. O. Lee
Harry, laborer, bds Lee rd

MacDARBY ROSE G. MISS, h Goose Pond rd, P. O. Lee
Madden Alice O., widow Joel D., h summer res., "Indian Hill", off Main
McCarthy Charles F., (Isabel P.) chauffeur, emp Mrs. Clarkson, h Main
Esther B. Miss, emp Pittsfield, bds Main
Ward, (Freda) farmer, h Main
McIntosh Rustin Dr., (wife) h Main n Monterey rd
Moehle Norman H., (Elsie M.) carpenter, h Jerusalem rd n Main
Moon Robert, (Undina) rem from town
Moore Gordon, rem to Lee
Guy D., foreman Ashintully, h do, Main bey Monterey rd
Herbert E., (Lillian C.) supt. "Four Brooks Farm", h Lee rd, do, P. O. Lee
Joseph, engineer, emp C. A. Lindholm, h Goose Pond rd, P. O. Lee
Myers Charles R., (Eloise L.) emp M. W. Stedman, Main, h n do

OSBORNE RUBY L., widow Colvin M., h summer res., "Indian Hill", off Main

PAIGE NORMAN S., (Helen F.) rem from town
Palmer Walter W., (Francesca DeK. G.) h "Four Brooks Farm", Lee rd, P. O. Lee
Perkins Edward N., (Kate) h "Glencote", Lee rd
Pierce Frederick C., h Main bey Monterey rd
Mary L., widow Winfield, h Main bey Monterey rd
Pike Harold E., (Mary A.) caretaker, emp John S. Rudd, h Fernside rd
Powers Grace Miss, h "Birchwood", Fernside rd

REBER CECELIA M., widow Samuel, summer res., h Main
Reynolds Julia, widow George, h Jerusalem rd
Richmond Mildred Miss, teacher, Tyringham School, bds Main
Riverside Farm, Banyer Clarkson Estate, prop., Main
Roberts Laura T., widow Herbert, practical nurse, bds Lee rd n line, P. O. Lee
Roger Hannah, widow John, bds Main
Rouse Alton W., (Blanche G.) carpenter, h Main

Rudd John S., h Fernside rd
Kate, widow Robert S., summer res., h Fernside rd
Robert B., (Mary R.) professor, summer res, Fernside rd
Russell William A., (Florence) rem to White Plains, N. Y.

SCHOTS JACOB, (Katherine) gardener, Riverside Farm, h Main
Scutt Martin, (Fannie) farmer, h off Main bey Monterey rd
Sheplar Adele Miss, summer res., h Main
Skeer Tina Miss, h Fernside rd
Velma Miss, h Fernside rd
Slater Duane S., (Grace B.) farmer, Crystal Brook Farm, h do, Main
Edward H., (Etta J.) farmer, Crystal Brook Farm, h do, Main
Smith Iremto, (Eleanor C. H.) laborer, h Main
Spangler Adelpheus M. Rev., pastor Union Church, h Main
Stannard Charlotte Miss, rem to Cleveland, Ohio
Frank W., (Ellen M.) emp M. W. Stedman, h Lee rd, n Lee town line, P. O. Lee
Howell P., (Jennie) rem to South Lee
Stanton Junius R., (Eva S.) sawyer, h Main
Percy L., (Isabella L.) h Main
Perrin L., (Irene) trucking, h Main
Stedman Earl R., emp Clifford R. Cannon, bds Fernside rd
Marshall W., (Libbie M.) rake manufacturer and lumber dealer, Main, h n do
Walter C., (Katherine) carpenter, h Main
William H., (Mabel) carpenter, h Fernside rd bey "Fernside"
Swart Haverley, summer res., h "Shaker Knob", Fernside rd
Roland B., summer res., h "Shaker Knob", Fernside rd
Sweet George, laborer, h Main

TAYLOR LYLE W., farmer, h Main
Raymond W., (Orianna) farmer, bds Main
Thomas Walter H., farmer, bds Fernside rd
William C., (Augusta B.) farmer, h Fernside rd
Thrall John E., laborer, bds Main
Tiffany George, h off Main
Herbert W., (Mary) farmer, h "Hickory Farm", Lee rd, P. O. Lee
Marguerite Miss, bds off Main
Mary Miss, bds off Main
William J., (Catherine M.) h "Hickory Farm", Lee rd, P. O. Lee
Tinker Fannie F., widow Eugene L., dry goods, groceries, boots, shoes, etc. Main, h n do
Eunice B., widow Isaac B., h Lee rd n town line, P. O. Lee
Hazel A. Miss, postmistress, Tyringham, bds Main
Truax Alice, widow Chauncey, h Fernside rd
R. Hawley, (Alethea) h Fernside rd
Twing Edwin W., bds West Otis rd n Tytus Place
Esther J. Miss, emp Lenox, bds West Otis rd bey Tytus Place
Eugene D., bds West Otis rd bey Tytus Place
Wilbur, (Flora B.) farmer, h W. Otis rd bey Tytus Place
Tyringham Community House, in charge of Union Church, Main
Post Office, Miss Hazel A. Tinker, Postmistress; Albert O. Judd, Ass't. Postmaster, Main
Public Library, Mrs. Charles R. Myers, librarian, Main
Stage Line, Archibald A. Lamb, prop., leaves Tyringham 11.30 a. m., arrives Lee 1 p. m.; leaves Lee 2 p. m., arrives Tyringham 3 p. m.

VanDEMARK LUKE, (Mary L.) h "Hickory Farm", Lee rd, P. O. Lee
Van Deusen Charles H., (May) emp "Ashintully", h Main n do
VanNorman Chester E., (Hazel G.) laborer, h Main
Vincent William, laborer, h Monterey rd off Main

WALTON CHARLES, (Anna) rem to New York
Warren George R., (Georgette H.) wagon maker and painter, Main, h do
Wise Ruth H. Miss, bds "South House", Fernside rd
Woodin Percy, rem to Lee
Phineas, rem to Lee

Hickory Farm, William J. Tiffany, Lee rd
Hiscox Frances E. Miss, bds Main
Louise, widow Edward T., h Main
Hobron Marie L. Miss, h "Santarella", Lee rd
Holloway Harry C., (Nema) summer res., h "Tamarak", Fernside rd, P. O. So. Lee

JAMES OLIVIA MRS., summer res., h Main
Johnson Frank S., rem to Hartford, Conn.
Susan M., widow Wallace H., h Main
Virgil M., (Louise) emp Hall Place, h do Fernside rd
Judd Albert O., (Minnie A.) clerk, emp Tinker's Store, h Main
Frederick A., student, bds Main
George H., bds Main

KELLY FRANKLIN, (Gladys C.) emp Columbia Mill, Lee, h Main
Kitson Henry Hudson, sculptor, bds "Santarella", Lee rd, P. O. Lee

LAMB ARCHIE A., (Gladys E.) mail carrier Lee and Tyringham, h Main
Langer John S., (Grace E.) h Monterey off Main
Leavenworth Ellis W., (Isabelle) summer res., h Fernside rd, Jerusalem
Loring Albert, bds Lee rd
Charles, bds Lee rd
Fred A., (Phyllis A.) h Lee rd, P. O. Lee
Florence Miss, bds Lee rd
Georgia E., widow B. Frank, h Lee rd, P. O. Lee
Harry, laborer, bds Lee rd

MacDARBY ROSE G. MISS, h Goose Pond rd, P. O. Lee
Madden Alice O., widow Joel D., h summer res., "Indian Hill", off Main
McCarthy Charles F., (Isabel P.) chauffeur, emp Mrs. Clarkson, h Main
Esther B. Miss, emp Pittsfield, bds Main
Ward, (Freda) farmer, h Main
McIntosh Rustin Dr., (wife) h Main n Monterey rd
Moehle Norman H., (Elsie M.) carpenter, h Jerusalem rd n Main
Moon Robert, (Undina) rem from town
Moore Gordon, rem to Lee
Guy D., foreman Ashintully, h do, Main bey Monterey rd
Herbert E., (Lillian C.) supt. "Four Brooks Farm", h Lee rd, do, P. O. Lee
Joseph, engineer, emp C. A. Lindholm, h Goose Pond rd, P. O. Lee
Myers Charles R., (Eloise L.) emp M. W. Stedman, Main, h n do

OSBORNE RUBY L., widow Colvin M., h summer res., "Indian Hill", off Main

PAIGE NORMAN S., (Helen F.) rem from town
Palmer Walter W., (Francesca DeK. G.) h "Four Brooks Farm", Lee rd, P. O. Lee
Perkins Edward N., (Kate) h "Glencote", Lee rd
Pierce Frederick C., h Main bey Monterey rd
Mary L., widow Winfield, h Main bey Monterey rd
Pike Harold E., (Mary A.) caretaker, emp John S. Rudd, h Fernside rd
Powers Grace Miss, h "Birchwood", Fernside rd

REBER CECELIA M., widow Samuel, summer res., h Main
Reynolds Julia, widow George, h Jerusalem rd
Richmond Mildred Miss, teacher, Tyringham School, bds Main
Riverside Farm, Banyer Clarkson Estate, prop., Main
Roberts Laura T., widow Herbert, practical nurse, bds Lee rd n line, P. O. Lee
Roger Hannah, widow John, bds Main
Rouse Alton W., (Blanche G.) carpenter, h Main

Rudd John S., h Fernside rd
Kate, widow Robert S., summer res., h Fernside rd
Robert B., (Mary R.) professor, summer res, Fernside rd
Russell William A., (Florence) rem to White Plains, N. Y.

SCHOTS JACOB, (Katherine) gardener, Riverside Farm, h Main
Scutt Martin, (Fannie) farmer, h off Main bey Monterey rd
Sheplar Adele Miss, summer res., h Main
Skeer Tina Miss, h Fernside rd
Velma Miss, h Fernside rd
Slater Duane S., (Grace B.) farmer, Crystal Brook Farm, h do, Main
Edward H., (Etta J.) farmer, Crystal Brook Farm, h do, Main
Smith Iremto, (Eleanor C. H.) laborer, h Main
Spangler Adelpheus M. Rev., pastor Union Church, h Main
Stannard Charlotte Miss, rem to Cleveland, Ohio
Frank W., (Ellen M.) emp M. W. Stedman, h Lee rd, n Lee town line, P. O. Lee
Howell P., (Jennie) rem to South Lee
Stanton Junius R., (Eva S.) sawyer, h Main
Percy L., (Isabella L.) h Main
Perrin L., (Irene) trucking, h Main
Stedman Earl R., emp Clifford R. Cannon, bds Fernside rd
Marshall W., (Libbie M.) rake manufacturer and lumber dealer, Main, h n do
Walter C., (Katherine) carpenter, h Main
William H., (Mabel) carpenter, h Fernside rd bey "Fernside"
Swart Haverley, summer res., h "Shaker Knob", Fernside rd
Roland B., summer res., h "Shaker Knob", Fernside rd
Sweet George, laborer, h Main

TAYLOR LYLE W., farmer, h Main
Raymond W., (Orianna) farmer, bds Main
Thomas Walter H., farmer, bds Fernside rd
William C., (Augusta B.) farmer, h Fernside rd
Thrall John E., laborer, bds Main
Tiffany George, h off Main
Herbert W., (Mary) farmer, h "Hickory Farm", Lee rd, P. O. Lee
Marguerite Miss, bds off Main
Mary Miss, bds off Main
William J., (Catherine M.) h "Hickory Farm", Lee rd, P. O. Lee
Tinker Fannie F., widow Eugene L., dry goods, groceries, boots, shoes, etc. Main, h n do
Eunice B., widow Isaac B., h Lee rd n town line, P. O. Lee
Hazel A. Miss, postmistress, Tyringham, bds Main
Truax Alice, widow Chauncey, h Fernside rd
R. Hawley, (Alethea) h Fernside rd
Twing Edwin W., bds West Otis rd n Tytus Place
Esther J. Miss, emp Lenox, bds West Otis rd bey Tytus Place
Eugene D., bds West Otis rd bey Tytus Place
Wilbur, (Flora B.) farmer, h W. Otis rd bey Tytus Place
Tyringham Community House, in charge of Union Church, Main
Post Office, Miss Hazel A. Tinker, Postmistress; Albert O. Judd, Ass't. Postmaster, Main
Public Library, Mrs. Charles R. Myers, librarian, Main
Stage Line, Archibald A. Lamb, prop., leaves Tyringham 11.30 a. m., arrives Lee 1 p. m.; leaves Lee 2 p. m., arrives Tyringham 3 p. m.

VanDEMARK LUKE, (Mary L.) h "Hickory Farm", Lee rd, P. O. Lee
Van Deusen Charles H., (May) emp "Ashintully", h Main n do
VanNorman Chester E., (Hazel G.) laborer, h Main
Vincent William, laborer, h Monterey rd off Main

WALTON CHARLES, (Anna) rem to New York
Warren George R., (Georgette H.) wagon maker and painter, Main, h do
Wise Ruth H. Miss, bds "South House", Fernside rd
Woodin Percy, rem to Lee
Phineas, rem to Lee

WASHINGTON DIRECTORY

Copyrighted

BAACK MARY MISS, bds Stoney Croft Farm, Middlefield rd
Blotz Anna Miss, emp Hinsdale, bds Hinsdale rd
Joseph, (Elizabeth) farmer, h Lower rd near Pittsfield
Joseph U., farmer, bds Hinsdale rd
Katherine E. Miss, emp Dalton, bds Hinsdale rd
Louis H., farmer, bds Hinsdale rd
Lucy Miss, bds Hinsdale rd
Rose Miss, emp Hinsdale, bds Hinsdale rd
Brown Charles H., (Minnie) oil dealer, store and h n Depot
Frances Miss, bds n Hinsdale town line
James, (Helen C.) oil dealer, h Washington Summit
Buck Fred, farmer and laborer, bds Washington
Burnett Arca, (Alice) emp State Reservation, h Meeting House rd
Burnham George I., (Doris) telegraph operator, h n B. & A. Depot
Harold, rem to Becket

CAMPBELL JOHN JR., (Yvonne) emp Town, bds Winslow rd
John, (Anna) emp B. & A. R. R., h Winslow rd
Chase Anna May Mrs., h Depot rd
Ciavitone Domenick, (Justina) laborer, emp B. & A. R. R., h n Depot
Colburn Frances, widow Alfred, h Summit rd
Congregational Mission, Valley Schoolhouse, Rev. H. C. J. Ramsey, Pastor, res Becket
Couture Frank E., (Ethel) plumber, h Pittsfield rd
Coy Joseph, emp Town, h n Washington Station
Phoebe, widow Frank L., h n Washington Station
Cumerford Matthew, (Nina) printer, h Sargent rd

DECKER CHARLES, (Frances) laborer, emp Town, h n Station
Dennis Lawrence, (Eleanor) writer, h Main rd
Dixon Charles E., h Pittsfield rd
Howard M., emp Mattigan Poultry Farm, bds do
Dragon Gelassi J., summer res., h Washington

ENDE ALICE MISS, saleslady, emp Pittsfield, bds Washington
George, (Bertha) carpenter, h Pittsfield rd
Episcopal Church, Rev. Robert Ray Read, Pastor

FERDYN ANTONIO, (Mary) h Summit Hill rd
Virginia Miss, bds Summit Hill rd
Fitzpatrick James, laborer, emp Maple Hill Farm, bds Winslow rd
Foote Samuel, farmhand, emp Joseph Loehr, bds Main rd
Forge Nellie, widow, dressmaker, h Pittsfield rd
Fowler Norman C., h "Stony Craft" Middlefield rd

GALLANT AMOS E., (Elizabeth) laborer, h Cemetery rd
Galliher Catherine Mrs., widow, h Lovers Lane rd
James H., laborer, bds Lovers Lane rd
Gardner John, farmer, emp G. L. Johnson, bds Middlefield rd
Gillet Joseph E., (Madeline), farmer, h State rd
Goodell Claude, (Helen) truckman, h State rd

HACKEBEIL BERTHA, widow George, farmer, h near Washington P. O.
Hall Henry D., farmer, h n Depot
Howland Stephen, summer res., h n State rd
Hoyt Hattie A., widow Edward, h Pittsfield rd
Hull William N., landscape gardener, h Washington n Depot
Hutchinson Charles, (Genevieve) summer res, h Washington
Huyler David, summer res, h Middlefield rd

IRWIN PAYSON, (Paulia) h Hightilt Farm, Main rd

JOHNSON CHARLES ROSSMAN, (Ruth) highway engineer and inspector, h Middlefield rd
Charles Remington, (Agnes) caretaker, h Main rd
George L., (Sarah) farmer, h Middlefield rd

KEIPER JACOB, (Teresa) tourist and package store, State rd, h do
Kelly John, (Mary) h Frost rd
Kometer Arthur, bds Main rd

LAMPRO HENRY, (Dora) farmer, h Lovers Lane rd
Lanahan William H., laborer, h Middlefield rd
Lane Frank W., laborer, emp B. & A. R. R., bds n Station
Levernoch Earl, (Carrie) farmer, also emp air brake inspector, B. & A. R. R., h n Washington Station
Howard, (Gertrude) truckman, h n Washington Station
Ralph, (Edith E.) laborer, h n Washington Station
Little Charles, rem to Pittsfield
Loehr Joseph F., (Catherine) farmer, h Main rd n Pittsfield
Katherine, widow Frank, h Main rd n Pittsfield

MADIGAN HARRY, (Ella) road supt., emp Town of Washington, h State rd n Hinsdale town line
Mapleview Dance Hall, Carl H. Peer, mgr. n State rd
Inn, Carl Peer, prop., n State rd
May Henry, laborer, h Frost rd
McMahon Joseph, (Marcella) caretaker, h Middlefield rd
Meiers Rudolph, (Martha) farmer, h Washington Summit
Menton William, (Evelyn) rem from town
Messenger Caroline Miss, bds Main rd
Myron C., farmer, h Main rd
Methe Hubert, laborer, h Sargeant rd
Joseph, (Stella M.) farmer also painter, h n State rd
Middlebrook Georgiann Miss, bds Main rd
Harriett Miss, h Main rd
Moore Samuel G., (Gertrude H.) farmer and milk peddler, also town clerk and treasurer, h Main rd
Morgan Edward R., farmer h Lovers Lane rd

NIELSON PETER A., (Dora J.) carpenter, h Main rd

OLDS HARRY D., (Nellie M.) caretaker, emp Norman Fowler's estate, h Middlefield rd

PEER CARL (Edith) farmer, also prop. of Mapleview Inn, h Washington n State rd
Carl H., (Effie) prop. Mapleview Dance Hall, h State rd
John, farmhand, emp Carl Peer, h Washington rd n State rd
Peterson Ernest, (Marjorie) rem to Charlemont, Mass.
Poillutci Pasquale, section hand B. & A. R. R., h Depot rd
Pomeroy Sidney, (Bertha G.) farmer, h State rd n Becket town line
Post Office, Mrs. Edith Peer, postmistress, now closed
Powers Mary, widow Patrick, h Summit, Hinsdale rd
Philip, farmer, bds Washington Summit rd

RADWICK ALEXANDER J., (Minnie) farmar, h Beach rd, n State rd
Rock Frank P., farmer, h Middlefield rd
Henry E., (Venice J.) farmer, bds Middlefield rd
Ryan William T., (Emma) emp Town of Washington, h Lower rd

SANDERS GEORGE M., farmer, h Main rd
Sanderson James, (Sophia) car inspector, emp Boston & Albany R. R., h n Washington Station
Schulze Charles, (Emily M.) farmer, h Lovers Lane rd
Emil, laborer, bds Main rd
Ernest F., farmer, and forest warden, bds Lovers Lane rd
Marguerite Miss, town auditor and tax collector, bds Lovers Lane
Marie Miss, emp Springfield, bds Main rd
Martha B. Miss, teacher Valley School, bds Main rd
Mary E., widow Fred A., h Main rd
Scott Mattie Miss, h Stone House n Depot
Shaw Harry C., (Bertha E.) appraiser summer res, "Brookview", h Middlefield rd

Sheenan Leon J., (Helen F.) section foreman, emp B. & A. R. R., h State rd
Simmons Carl A. R., (Florence) telegraph operator, emp B. & A. R. R. Station, h Dunn rd
Squillaro Helen Miss, h n Depot
Stone Lawrence E., (Lucy) farmer, h Main rd n Becket line
Leland M., turkey farmer, h Main rd

TATRO ARTHUR, (Margaret H.) rem to Hinsdale
Tuohey John, farmer, bds Main rd
Turner Harlan, rem to Pittsfield
Rose, widow, emp George Sanders, h Washington

VOLLF HETAVE, (Myrtle L.) emp B. & A. R. R., h Frost rd

WAGNER ANNA, widow John, h Lower rd
John, farmer, bds Lower rd
Louis, farmer, bds Lower rd
Norbert, farmer, bds Lower rd
Walden William D., (Belle M. E.) farmer, h Crosier rd
Watson David, farmer, h Main rd
Wellspeak Charles J., (Anna) caretaker, h Winslow rd
Whitney Jennie M. Mrs., emp Harry Olds, bds Middlefield rd
Wood Charles, (Lillian E.) laborer, emp B. & A. R. R., h n station
Clinton, emp B. & A. R. R., bds n Station
Edward, (Ella L.) laborer, h Main rd
Raymond, (Blanche) laborer, h State rd
Rosebelle Miss, bds n Depot
Violet M. Miss, bds n Depot

Washington Town Officers

Annual Town Meeting first Monday after first Tuesday in February
Moderator—Ernest Schulze.
Town Clerk—Samuel G. Moore.
Treasurer—Samuel G. Moore.
Selectmen—John L. Peer, Harry E. Shaw, Carl A. R. Simmons.
Tax Collector—Miss Marguerite Schulze.
Assessors—George Ende, Harry C. Shaw, Harry Olds.
Auditor—Miss Marguerite E. Schulze.
Highway Commissioner—Harry Madigan.
Board of Health—The Selectmen.
Overseers of the Poor—The Selectmen.
Constables—Edward Wood, Harry Olds, Dominic Ciavatone, Miss Marguerite Schulze.
Tree Warden—Harry Madigan.

Public Schools

Superintendent—Rhoden B. Eddy.
School Committee—Florence Simmons, Bertha E. Shaw, S. May Sanderson.
Valley School—Miss Maude Smith, principal. Martha Schulze, Primary.

Business Directory

Churches—Episcopal, supplied by out of town Pastor; Congregational Mission, Valley Schoolhouse, Rev. H. C. J. Ramsey, Pastor, res Becket
Post Office now closed—Mrs. Edith Peer, postmistress
Summer Boarding Houses—Jacob Keiper, Henry C. Shaw, Broadview
Mapleview Dance Hall—Carl H. Peer, mgr.
Holiday House, Girls' Friendly Society, Episcopal,
Sons and Daughters of Washington Annual Reunion, Labor Day, 1st Monday in September, Ernest F. Schulze, president; Arthur Jordan, vice president; Miss Margaret Schulze, secretary; Milton B. Warner, treasurer.
October Mountain State Reservation, W. R. McCulloch, caretaker, Lee, Mass.

WEST STOCKBRIDGE DIRECTORY

Streets, Roads, Etc.

Albany Street, from Main west and northwest to Albany Road at Railroad Crossing.
Albany Road, continuation from Albany Street at Railroad Crossing north west to State Line
Alford Road, from Gt. Barrington Road at Cobb's Corner, west and south to Alford town line.
Alford Cross Road, from Gt. Barrington Road near Curran's, west and south to Alford Road at Mr. Cobb's.
Baker Street, from State Line Road near Keresey, north to Albany Road.
Center from Main west to R. R. track.
Glendale Road, from Gt. Barrington Road near Alford Road, south east to Stockbridge town line
Gt. Barrington Street, from Main, south to Gt. Barrington Road.
Gt. Barrington Road, continuation of Gt. Barrington Street, south to Gt. Barrington town line.
High Street from Gt. Barrington town line near Catholic Church, Housatonic, north to Stockbridge town line near Booth's Corner.
Lenox Street, from Main at Albany Street, north east to Lenox Road.
Lenox Road, continuation of Lenox Street north east to Lenox town line.
Main Street, from junction of Gt. Barrington and Stockbridge Streets north to Richmond Street.
Maple Street, from Main near Card Hotel, east to State and bey.
Railroad Street, from Main, west and north west to Albany Street past N. Y., N. H. & H. R. R. depot.
Richmond Street, from Main near Albany Street, north to Richmond Road.
Richmond Road, continuation Richmond Street north to Richmond town line.
State Street, from Stockbridge Street, north to Maple Street.
State Line, a section north west corner of town, on Boston & Albany Railroad and State Line branch of N. Y., N. H. & H. R. R.
State Line Street, from Albany Street near Rev. J. F. Mongovan residence west to State Line Road.
State Line Road, continuation of State Line Street north west to State Line.
Stockbridge Street, from Main Street at Gt. Barrington Street southeast to Stockbridge Road.
Stockbridge Road, continuation Stockbridge Street south east to Stockbridge town line.
West Stockbridge Center Road, north and south from State Line to Alford town line
West Stockbridge Center, a section west part of town.
Williamsville, a section south part of town.

E. A. Strout Realty Agency

INCORPORATED

Farms, Country Homes, Rentals

FREDERICK C. TOBEY

Insurance and Real Estate

Telephone 64

STOCKBRIDGE STREET - - WEST STOCKBRIDGE, MASS.

GARRETT F. TROY

Troy's Garage and Auto Livery

The Ford

Authorized Sales and Service

Gasoline Station - Supplies - Repairing

Competent Mechanics Always in Attendance

REAL ESTATE Deputy Sheriff INSURANCE

Telephone 12-11 Albany Street, West Stockbridge, Mass.

M. E. TROY, Ph. G., Druggist

INSURANCE and Justice of the Peace

Agent for

Accident, Automobile, Boiler, Bonds, Burglary, Fire, Fly Wheel, Liability, Life, Plate Glass, Sickness, Workingmen's Compensation

TELEPHONE 7-2

WEST STOCKBRIDGE - - - MASSACHUSETTS

WEST STOCKBRIDGE DIRECTORY

Copyrighted

ABBREVIATIONS—See Page 36

ACKER—See Eccher
Adams William J., (Agnes T.) rem to Great Barrington
Alexander Arthur P., (Rosa) farmer, h W. Stockbridge Center, P. O. State Line, R. F. D.
Clarence, rem from town
Evelyn L. Miss, bds W. Stockbridge Center rd, P. O. State Line, R. F. D.
Allen James, (Bertha L.) plumber and electrician, h Alford rd, P. O. State Line R. F. D.
Joseph, (Melvina G.) caretaker, Silver Birch Camp, h Alford rd, P. O. State Line R. F. D.
American Railway Express Co., James J. Kelly, Agt., office at Depot
Anderson Herbert S., (Sarah E.) farmer, h W. Stockbridge Center n Alford town line, P. O. State Line, R.F.D.
Andrews Howard L., (Edna P.) farmer, h Richmond rd
John H., (Katherine L.) farmer, h Richmond rd
Mabel R. Miss, bds Stockbridge
Angelini Carobno, clerk, emp W. Stockbridge Public Market, bds Gt. Barrington rd
Erminio, (Lena D.) rem to Pittsfield
John, (Angela) h Gt. Barrington rd
Antoniazzi Pietro, (Anna) emp Miller Lime Co., h Lenox rd
Apple Edward J., (Mildred C.) car inspector, emp B. & A. R. R. Co., h State Line rd
Arnold Robert H., rem from town
Astore Charles, (Tilea) labor, h Housatonic rd, P. O. Housatonic R.F.D.

BAILEY ALFRED A., emp C. C. C. Camp, bds High, Housatonic, P. O. do
August, U. S. Navy, bds High, Housatonic, P. O. do
Edna I. Miss, accountant, W. T. Grant Co., New York City, bds W. Stockbridge Center rd, P. O. State Line
Louise P. Miss, student nurse emp Pittsfield, bds High, Housatonic, P. O. do
Lyle H., emp Pittsfield, bds West Stockbridge Center rd, P. O. State Line
Margaret A. Miss, emp Gt. Barrington, bds High, Housatonic, P. O. do
Norman F., (Florence S.) farmer, h W. Stockbridge Center rd, P. O. State Line
Reginald D., emp Pittsfield, bds W. Stockbridge Center rd, P. O. State Line
Richard, emp Stockbridge, bds High, Housatonic
Shirley E. Miss, bds W. Stockbridge Center rd, P. O. State Line
Theophille E., (Marie) emp Monument Mills Co., h High, Housatonic, P. O. do
Baker David, farmer, bds W. Stockbridge Center rd, P. O. State Line
Baldasarre John B., student, bds Lenox
Sam F., (Rosa) barber shop, Main, h Lenox

BALDWIN ARTHUR W., (Edith L.) grain, coal, hardware, stoves, paints, oils, and lumber, Railroad, also C. H. Baldwin & Sons, h Main
C. H. & Sons, Arthur W., Charles H. and Earl M. Baldwin, manufacturers of Extracts, Railroad
Charles H., (Blanche S.) C. H. Baldwin & Sons, Railroad, h Stockbridge
Dana L., student, bds Stockbridge
Earl M., (Edna) trav. salesman, C. H. Baldwin & Sons, h Richmond rd
Lawrence S., emp Stockbridge, bds Main

Balestro August, emp Granger Lime Co., bds State Line rd
Ballardini Alitti, rem to North Adams.
Petro, (Lena) emp Miller Lime Co., h Gt. Barrington rd
Barlow George M., laborer, bds Gt. Barrington rd
Barnes Augusta M., widow Erwin F., h Housatonic rd, P. O. Housatonic R.F.D.
Charles D., (Gladys) bookkeeper, h Alford rd, off Housatonic rd, P. O. Housatonic R.F.D.
Barrett Raymond D., (Gladys E.) farmer emp J. J. Kersey, h Baker, P. O. West Stockbridge, R.F.D.
Barry Mansel G., (Ivy) salesman emp Watkins Products, h W. Stockbridge Center rd, P. O. State Line R.F.D.
Bartlett Catherine M., grad. nurse, bds State
Edward C., (Clara L.) plumber, emp W. W. Bartlett, h State

BARTLETT WILLIAM W., plumbing, steam fitting, tinning, etc., Railroad, h State

Bartoli Louis, emp Miller Lime Co., bds Gt. Barrington rd

BATTISTONI RICHARD, (Louise), dry goods, groceries, meats, fruits, shoes, rubbers, cigars, tobacco, furniture, refrigerators, pure Italian olive oil and imported cheese, general store, also insurance and real estate, Main, h do—See page 449

Beach George E., (Jessie T.) farmer, h off West Stockbridge Center rd, P. O. State Line R.F.D.
George R., bds off West Stockbridge Center rd, P. O. State Line R.F.D.
Beckwith Alexander, bds Gt. Barrington rd, P. O. Housatonic, R.F.D.
Dewey J., rem to Gt. Barrington
Dewey W., (Charlotte M.) emp B. D. Rising Paper Co., h Gt. Barrington rd, P. O. Housatonic rd, R.F.D.
Hiram, laborer, bds Gt. Barrington rd, P. O. Housatonic R.F.D.
Paul G., (Hedwig) rem to Gt. Barrington
Begey Emile, (Mary) emp Glendale, h High, Housatonic, P. O. do
Belden William, (Josephine) electrician emp Monument Mills, h High, Housatonic, P. O. do
Sylvester, farmer, h State Line rd
Belker Clifford A., (Lula M.) rem to Interlaken
Benelisha Velma F. Miss bds Austerlitz rd, P. O. State Line R.F.D.
Victor, (Flora C.) retired, h Austerlitz rd, P. O. State Line R.F.D.
Bennett Samuel L., (Helen G.) Ass't Supt., Granger Lime Co., h Gt. Barrington rd, P. O. Housatonic R. F. D.
George A., (Emma C.) h Albany rd
Benwell George A., (Emma C.) bds State
Beraldi Domenico, (Ida M.) rem to Pittsfield
Bertine Howard W., plumber, h Albany st
Biasin Antonio, (Lingia) emp Granger Lime Co., h off Railroad
Bissell Benjamin P., (Ethel) emp Town of Stockbridge, h Richmond
Erma Miss, bds Richmond
Blake Charles R., (Dorothy) rem to Pittsfield
Blinn Charles E., bds Furnace Grounds
Blood George F., (Eva) car inspector, N Y, N. H. & H R. R., h State Line, P. O. do
Bohmfalk Gertrude Miss, bds Housatonic rd, P. O. Housatonic R.F.D.
Esther E. widow Henry, h Housatonic rd, P. O. Housatonic
Boice Julia, widow Lester C., rem from town
Bona John, (Helena M.) emp Town of West Stockbridge, h Albany rd
Lawrence, (Rosa) emp Miller Lime Co., h Furnace Grounds
Bormolini Joseph, (Anna) emp Miller Lime Co., h Gt. Barrington rd
Stephen, rem to Vermont
Bossidy James F., (Mary J.) h Albany
Kathleen L. Miss, bds Albany
Lillian M. Miss, emp Pittsfield, bds Cross rd n State Line rd
Richard, (Alice A.) h Cross rd n State Line rd
Ruth R. Miss, teacher, State Line, Mass., bds Albany

Boston & Albany Railroad, G. B. Van Valkenburgh, agt., at State Line
Bostwick James, rem from town
Bosworth Henry M., (Julia) rem from town
Bowen Florence M. Miss, bds State Line rd
Bracielli Abraham, emp Miller Lime Co., bds Railroad
Brett Carleton L., (Theresa) rem from town
Bricalli Spero, (Delida) emp Miller Lime Co., h n do, Gt. Barrington rd
Bristol Arthur R., bds Gt. Barrington rd, P. O. Housatonic, R.F.D.
Marion J., widow Arthur G., h Alford rd, P. O. Housatonic, R.F.D.
Ralph A., (Maud M.) farmer, h Gt. Barrington rd, P. O. Housatonic, R.F.D.
Brogan Peter A., (Frances B.) emp Granger Lime Co., h State Line rd
Brook William B., (Caroline E.) summer res, h Housatonic rd, P. O. Housatonic
Brosegini Sero, emp Granger Lime Co., bds Gt. Barrington rd
Brown Charles H., farmer, bds Albany rd, n cemetery
Charles T., h Housatonic rd, P. O. Housatonic, R.F.D.
Frank P., (Jennie B.) painter and paper hanger, h State Line n Richmond
Jane E., widow of Erwin G., h Albany rd n cemetery
Perry C., bds Housatonic rd, P. O. Housatonic
William C., (Edith A.) retired, R.F.D., h Housatonic rd, P. O. Housatonic, R.F.D.
Buckley Mary A. Miss, h Main
Buratto Bortolo, (Candida) laborer, h State Line n B. & A. R. R., P. O. State Line R.F.D.
Burke Jacob, rem to New York City
Butler Ellis P., (Ida A.) rem from town
Byers Thomas, engineer, N. Y., N. H. & H. R. R., h State Line rd

CACASE CLAUDIA, laborer, emp Baldwin Farm, bds off State Line rd, P. O. State Line R. F. D.
Callahan George F., (Susan J.) real estate, and insurance, Main, h n do
John, farmer h State Line in N. Y. State, P. O. State Line
Campion Julia A., widow John W., bds Alford rd, P. O. Housatonic, R.F.D.
Thomas J., bds Alford rd, P. O. Housatonic
Capelli Alice R. Miss, bds Cross rd off Albany St.
Steve, (Alice) h Albany rd
Card Frank E., (Isabel M.) emp Monument Mills, also prop. Gulf Service Station, h Housatonic rd, P. O. Housatonic, R.F.D.
Janice R. Miss, bds Housatonic rd, P. O. Housatonic R.F.D.
Geraldine L. Miss, rem to Springfield

CARD LAKE HOUSE, George R. Robinson, prop., Main

Rachel J. Miss, emp Springfield, bds Housatonic rd, P. O. Housatonic
Rena M. Miss, emp Springfield, bds Housatonic rd, P. O. Housatonic
Carder Jack S., (Carrie S.) farmer and gardener, h State Line, P. O. do
Walter S., stone cutter, bds State Line, P. O. do
Carey W. C., summer res, h off W. Stockbridge Center rd, P. O. State Line R.F.D.
William E., laborer, bds off W. Stockbridge Center rd, P. O. State Line R. F. D.
Carlotto Angelo, (Teresa) emp N. E. Lime Co., h Gt. Barrington rd, P. O. Housatonic R.F.D.
Cassidy Elizabeth, widow, rem from town
Censota Joseph, (Mary) rem to Richmond
Antonio, laborer, h Furnace Grounds
Cetti Philip, (Sunta) cider mill, h State Line, N. Y.
Chapin Henry S., laborer, h Richmond
Chenot Albert G., (Helen H.) emp office, Monument Mills Co., h High, Housatonic, P. O. do
Albin, (Leonie) emp Monument Mills Co., h High, Housatonic, P. O. do
Arthur, clerk, emp U. S. Forestry, bds High, Housatonic
Edith C. Miss, emp Monument Mills, bds High, Housatonic, P. O. do

Chenot Hanrietta, clerk, emp Gt. Barrington, bds High, Housatonic
Joseph J., rem to New York
Laura G. Miss, tel. operator emp Housatonic, bds High, Housatonic, P. O. do
Clapper Matthew, (Sarah H.) laborer, h State Line, P. O. do
Clark Nelson, farmer, bds Alford rd
Clay Albert L., (Lauren) rem to Housatonic
Cole Ernest F., rem to Lee
William F., (Edith M.) rem to Lee
Colli Leo, (Rose M.) emp Grangers Lime Co., h Cross rd off Albany
Comstock Dorothy E. Miss, emp No. Egremont, bds Housatonic rd, P. O. Housatonic, R.F.D.
Harry W., emp Gt. Barrington, bds Housatonic rd, P. O. Housatonic R.F.D.
Lydia M. Miss, student, bds Housatonic rd, P. O. Housatonic R.F.D.
William H., (Grace M.) farmer, h Housatonic rd, P. O. Housatonic R.F.D.
Congregational Church, Rev. Charles White, pastor, Main
Consolatti Angelo, (Caroline) emp Miller Lime Co., h Gt. Barrington rd
Consolini Antonio, (Antonia V.) farmer, h Gt. Barrington rd
Joseph, (Marie A.) emp town of W. Stockbridge, h Furnace Grounds
Julius, (Lena M.) emp C. C. C., h Great Barrington
Mary C. Miss, rem to Lee
Cook Carl, (Emma L.) retired engineer, h State Line, n B. & A. R. R., P. O. do
Coons Earl, (Clara A.) rem to Great Barrington
Harold M., (Aletta I.) emp Troy's Garage, h Albany
Copelli—See Capelli
Corbett Bridget, widow James, rem to Housatonic
Catherine F. Miss, rem to Housatonic
John T., (Ellen M.) retired, h State Line rd
Mary T. Miss, emp Monument Mills, h High, Housatonic, P. O. do
Richard J., rem from town
Thomas, rem to New York City
Cornwell Howard, (Ida) insurance director, New York Life Insurance Co., summer residence, Alford rd, P. O. State Line R.F.D.
Costello Angelo, (Bertha M.) auto mechanic, emp G. F. Troy, h Main
Cowan Fred, (Mildred) farmer, emp Garrett Troy, h Richmond rd
Cowck Fred, (Irene) bds Stockbridge
Crane Lake Camp, Arron Tomburg, director, State Line rd
Crennan J. Gerald, rem from town
James J., (Margaret L.) emp Monument Mills Co., h High, Housatonic, P. O. do
Ronald E., bds High, Housatonic, P. O. do
Crocini Antonio, bds Gt. Barrington
Eva Miss, emp Richmond, bds Gt. Barrington rd
John, (Santa) emp Miller Lime Co., h Gt. Barrington rd
Cullen Hanora, widow James C., h Albany
Margaret A. Miss, bds Albany
Mary E. Miss, emp Pittsfield, bds Albany
Curran Thomas L., farmer, h Alford rd, P. O. Housatonic, R.F.D.

DALY JOHN J., N. Y., N. H. & H. R. R., bds Albany
Minnie A. Miss, teacher, New York City, bds Albany
Patrick F., (Mary J.) agt. American Ry. Express Co., State Line, h Lenox rd
Danahee—See Denhey
Davenport Elmer F., (Roxanna H.) Supt. of Schools, h State
Davis John, (Minnie S.) rem to Conn.
Dean Beatrice Miss, bds Stockbridge rd
Jessie Miss, bds Stockbridge
Lorenzo, (Mary) farmer, h Stockbridge rd
Ralph M., laborer, bds Stockbridge rd
Delapierre Arthur, (Anna E.) rem to New Jersey
DeLear—see Dellea

Dellea, Louisa A., widow Eugenie, h State Line rd
Frank, rem to Great Barrington
Guy, (Josephine) h State Line rd
Santino, laborer, bds State Line rd
Delmaline Samuel, (Clementine) rem from town
Delmasso Jim, (Rose) emp Deeley Lime Co., h off Gt. Barrington rd
Delmolino Azzio, (Corina) emp Granger Lime Co., h Albany rd
Corina Miss, bds Albany rd
Costantino, (Grace) emp Granger Lime Co., h Albany rd
Felix, emp Granger Lime Co., h Albany rd
Fred, (Johanna) rem to Lenox
Guilio, (Rosie) h State rd
Reno P., emp C. C. C. Camp, bds Albany rd
Steve, (Delina) emp Miller Lime Co., h Gt. Barrington rd
Delsodato Joseph, (Mary) emp Town of W. Stockbridge, h State Line rd, P. O. State Line
Denhey John, h State Line rd
Derigon George, (Etta) retired, h Housatonic rd, P. O. Housatonic R.F.D.
Desoe Harlan J., (Gertrude N.) rem to Springfield
Dillon Ida, widow Frank, bds State
Mary B. Miss, librarian, bds State
Michael, laborer, bds Albany rd bey cemetery
Dioli Charles, (Frances) clerk, h Lenox
Donnelly Mary B., widow John H., summer res , h Gt. Barrington rd, P. O. Housatonic
Doone James, (Emma) clerk, emp Girard Store, Housatonic, h High, Housatonic, P. O. do
Doty Dora L. Mrs., teacher, Primary School, W. Stockbridge, h Richmond
Dorothy Miss, student, bds Main
Doughty William R., (Amy L.) h State
Doyle Peter E., (Eleanor F.) baggage master, emp N. Y., N. H. & H. R. R., h Richmond
Dresser Frederick H., bds Stockbridge rd
DuBois Fannie L., widow William L., h Stockbridge
Lucius E., (Elinor) emp N. E. Tel. & Tel. Co., Gt. Barrington, bds Stockbridge
Dulgarian Dickran C., (Hazel E.) summer residence, h Albany rd
Dupery Felix, rem from town
Dus Concetta M. Miss, bds off State Line rd
Gelindo, emp Chatham, bds off State Line rd
Ricco, emp C. C. C. Camp, bds off State Line rd
Serafino, rem to Pittsfield
Valentine, (Mary) h off State Line rd
Yolanda Miss, bds off State Line rd

ECCHER ANGELO, emp Granger Lime Co., h Gt. Barrington rd, P. O. Housatonic
Jiordano, U. S. Navy, bds Gt. Barrington rd
Joseph, (Emma) h Gt. Barrington rd, P. O. Housatonic R.F.D.
Mary H. Miss, bds Gt. Barrington rd, P. O. Housatonic R.F.D.
Palma J. Miss, emp Gt. Barrington, bds Gt. Barrington rd
Edwards Bertrand C., (Marion) summer res., h Richmond
Charles, h Main
Frances J. Miss, h Main
Eggleston Benjamin O., (Anna C.) artist emp Studio, Main, h Richmond

FADDING ARCHIBALD J., (Irene) farmer, h W. Stockbridge Center, P. O. State Line R.F.D.
Ashley G., rem to Utica
Edith W., widow Archibald, h W. Stockbridge Center, P. O. State Line R.F.D.
Laughran E., (Gladys L.) milk dealer, h W. Stockbridge Center rd, P. O. State Line, R.F.D.
Faiella John A., (Mary) rem from town
Faita Edward, rem from town
Falchi Joseph, emp Sheffield, bds Lenox rd

Fallon Francis A., (Marguerite) W. Stockbridge Public Market, h Lenox
John J., (Mary T.) car inspector at State Line, emp N. Y., N. H. & H. R. R. h Albany
John J. Jr., (Mary) bds Albany
Mary A. Miss, postmistress, bds Card Lake Hotel, Main
Thomas P., (Mary) W. Stockbridge Public Market, h Stockbridge rd
Faretti Farfino, (Deno Anuetti) rem from town
Farr Joseph A., (Rosalie E.) farmer emp J. J. Keresey, h Baker, P. O. West Stockbridge R.F.D.
Farrell Ann T. Miss, rem to Housatonic
Beatrice F. Miss, rem to Housatonic
Fazzina Felice, emp Miller Lime Co., h off Gt. Barrington rd
Felter Frank, (Florence K.) towerman, emp B. & A. R. R. Co., h State Line rd
Mary A. Miss, student, bds W. Stockbridge Center rd, P. O. State Line R.F.D.
Ferguson Arletta E., widow Samuel, summer res, h Gt. Barrington, P. O. Housatonic R.F.D.
George E., lawyer, emp N. Y. City, h Gt. Barrington rd, P. O. Housatonic R.F.D.
Ferrari Demonic, (Mary) laborer, h Richmond
Finney Arthur, rem from town
Leda M., widow Frederick, h Housatonic rd, P. O. Housatonic R.F.D.
Finsky Charles, bds High, Housatonic, P. O. do
First Congregational Church, West Stockbridge Center, supplied by pastors from other churches
Fitch William E., rem to Pittsfield
Fontana Peter, emp Miller Lime Co., h Gt. Barrington rd
Forfa Frank J., (Helen) barber, Main, res Housatonic
Fracasso Cesare, (Mary) rem from town
Frana Antonio, emp Granger Lime Co., bds Main
Frank, (Ethel) groceries, Main, h do
Joseph, bds Main
French Anna, widow Robert D., h Alford n Housatonic rd, P. O. Housatonic R.F.D.
Charles, farmer, bds Alford rd, P. O. Housatonic R.F.D.

GANNON JOHN, (Daisy) brakeman, emp N. Y., N. H. & H. R. R., h Richmond
Garolo Leon, rem from town
Garvan Michael, (Edna) emp Miller Lime Co., h Gt. Barrington rd
Gaston Marshall E., (Edith A.) h Lenox
Robert, laborer, h Benton rd n State Line rd
Gauthier Arthur, carpenter, bds Main
Genari Joseph, (Mary) laborer, emp Miller Lime Co., h Gt. Barrington rd
Mary, widow Victory, h off Albany rd, n R. R.
Gennari Helena Miss, bds off Albany rd n R. R.
Vasco, laborer, h off Albany rd n R. R.
Gennaro Albert, emp C. C. C. Camp, bds Furnace Grounds
Angelo, bds Furnace Grounds
Jarvis, emp C. C. C. Camp, bds Furnace Grounds
Giovanni, (Theresa) emp Delley Lime Co., h Furnace Grounds
Giocomo—See Picropan
Gollon Helen Miss, emp Monument Mills, bds High, Housatonic, P. O. do
Nora M. Miss, emp Monument Mills, bds High, Housatonic, P. O. do
Goodell Myrtle Mrs., housekeeper, bds Gt. Barrington rd
Gould Lucy, widow Joseph H., bds Richmond
Graff Harriet H., widow Frank, summer res, h Housatonic rd, P. O. Housatonic, R.F.D.
Grange Hall, Richmond n Main
Grangers Manufacturing Co., The, Albert J. Lovett, Pres.; M. C Lynch, Treas.; C. P. Tomlinson, Vice Pres. & Gen. Mgr.; George D. Jastram, Supt.; Agricultural Lime mfrs., office, depot; works n Gt. Barrington rd

Gromelsky Joseph, (Mary) emp Monument Mills, h High, Housatonic, P. O. do
Gross Andrew, laborer, h W. Stockbridge Center rd, P. O. State Line

HAINS EMERY G., (Rose) painter, h Albany rd n cemetery
Hamm Ernest H., (Lillian J.) farmer, h Gt. Barrington rd, P. O. Housatonic R.F.D.
Harris Joseph A., (Katherine) boarding house, off Railroad
Hastings Mary H., widow Charles H., h Lenox
Claud, bookkeeper, emp Miller Lime Co., bds Card Lake House, Main
Hicks William, rem from town
Hill Benjamin, (Emma) section hand emp B. & A. R. R., h State Line, P. O. do
Hillme Elizabeth Miss, bds W. Stockbridge Center rd, State Line P. O. R.F.D.
Walter F., h W. Stockbridge Center rd, P. O. State Line R.F.D.
Hinman Grace Miss, h Richmond
Hitchcock Allison Miss, bds Housatonic rd, P. O. Housatonic R.F.D.
Floyd G., (Velma) summer res, h Housatonic rd, P. O. Housatonic R.F.D.
Virginia Miss, bds Housatonic rd, P. O. Housatonic R. F. D.
Hoch John, laborer, bds Albany
Hograindleur Frank, (Juliette) rem from town
Rena A. Miss, rem from town
Suzanne M. Miss, rem from town
Horozewicz Stanley, (Katie) rem from town
Howland William W., (Frances B.) supt. N. E. Lime Co., h Gt. Barrington
Hughes A. S. Mrs., summmer residence W. Stockbridge Center rd, P. O. State Line, R.F.D.
Mary F. Miss, teacher emp New York City, bds W. Stockbridge Center rd, P. O. State Line, R.F.D.
Hunt Andrew, farmer, bds W. Stockbridge Center rd, P. O. State Line, R.F.D.

JACKSON JANET A. MISS, student, bds State Line, n B. & A. R. R., P. O. do
Joseph C., (Mary) truck driver, h State Line, Mass., n B. & A. R. R., P. O. State Line, R.F.D.
Janes Jessie B., widow George E., farmer, h Housatonic rd, P. O. Housatonic R.F.D.
Walter F., (Blanche A.) emp B. D. Rising Paper Co., h Housatonic rd, P. O. Housatonic R.F.D.
Jaquins Albert, laborer, bds Glendale rd, P. O. Housatonic R.F.D.
Herbert J., (Lorena A.) farmer, h Housatonic, P. O. do R.F.D.
Jastram Delphine A. Miss, stenographer and bookkeeper, emp Grangers Mfg. Co., bds Stockbridge
Geo. B. Jr., student, bds State
George D., (Ella B.) supt. Grangers Mfg. Co., h State
Jennings Walter, (Mary L.) emp Monument Mills, h Housatonic rd, P. O. Housatonic R.F.D.
Walter R. Jr., bds Housatonic rd, P. O. Housatonic R.F.D.
Jeske John, (Mary) weaver emp Monument Mills, h High, Housatonic, P. O. do
Johnson Catherine V. Miss, emp Library, bds Albany
Frank C., retired, h Albany
Frank T., emp N. Y., N. H. & H. R. R., bds Albany
Harold, emp New England Lime Co., bds Albany
Junior, (Ethel) rem to Chatham, N. Y.
Leo L., bookkeeper, emp Troy Garage, bds Albany
Martha B. Mrs., summer res., h Gt. Barrington rd, P. O. Housatonic R.F.D.
Rose K. Miss, bookkeeper, emp Lee, bds Albany
Samuel E., rem to Springfield
Thomas A., (Katherine) retired, h State Line rd
William J., (Marjorie A.) prop. West Stockbridge Tavern, h Stockbridge

Johnston David L., (Jeen B.) h Richmond rd
Jordan John B., (Nora B.) emp W. Stockbridge, h Gt. Barrington rd, n do
Joyner Sarah A. Miss, teacher, emp Gt. Barrington, h Housatonic rd, P. O. Housatonic R.F.D.

KASSON NEWTON A., (Ora L.) interior decorator, h Stockbridge
Keefe Francis, (Edna) rem to Gt. Barrington
Kelley Henry P., (Helen T.) emp G. E. Co., Pittsfield, bds Albany
Kelly Edmund, bds State Line
Kennifick Michael F., janitor, emp W. Stockbridge School, bds Stockbridge
Kent Etta Miss, student, bds off State Line rd, P. O. State Line
John B., (Mary E.) car inspector emp B. & A. R. R., h off State Line rd, P. O. State Line
Keresey Joseph J., milk and cattle dealer, h State Line rd
Kerr Camilla Miss, summer res, h Stockbridge
Elizabeth T., summer res, h Stockbridge
Margaret Miss, summer res, h Stockbridge
Kettell Albert B. Rev., (Esther L.) rem to Shelburne Falls
Kie Alice Miss, bds State Line rd
George A., (Mary A.) emp engine house, N. Y., N. H. & H. R. R., h State Line rd, P. O. State Line
William G., (Grace V.) emp B. & A. R. R., h off State Line rd
Kiley Allen G., h Richmond rd
Jeremiah J., carpenter, bds State Line rd
John F., emp Troy's Garage, bds Railroad
Mary, widow John, rem to Pittsfield
Kilmer Ethel Miss, emp Monument Mills, bds Alford rd, P. O. State Line R.F.D.
Kinne Carrie E., widow Harvey O., bds W. Stockbridge Center rd, P. O. State Line R.F.D.
Leslie C, (Dorothy L.) R.F.D. mail carrier, h W. Stockbridge Center rd, P. O. State Line
Thomas M., emp State Line, bds W. Stockbridge Center rd
Kitterman Roy M., (Carmellia) laborer, h W. Stockbridge Center rd, P. O. State Line R. F. D.
Klein Harold, emp Springfield, bds State Line rd
Harry, (Virginia M.) h State Line rd
Marion Miss, bds State Line rd
William, (Mary) Fruit Store, h State Line rd
Korte John W., (Marjorie) emp Shaw Battery Shop, Pittsfield, h Albany
Saide, widow William C., boarding and lodging, h Albany
Kragel Elmer E., (Maud) upholsterer, h Stockbridge
Kratt Charles, (Katherine) emp cemetery, h State Line rd
Charles, laborer, bds State Line rd
Krause Althea Miss, bds New York State n R. R. Station, P. O. State Line, Mass
Harvey, car inspector, emp B. & A. R. R., h New York State, P. O. State Line, Mass.

LA BONNE JOSEPH, (Cordelia) twister man, emp Monument Mills, h High, Housatonic, P. O. do
Rita Miss, emp Monument Mills, bds High, Housatonic, P. O. do
Royal T., emp Monument Mills, bds High, Housatonic, P. O. do
Lamont Mabel E. Miss, emp Pittsfield, bds Richmond
Lehman Lena B. Mrs., teacher emp Detroit, h Housatonic rd, P. O. Housatonic R.F.D.
Libardi Guiseppi, (Rosie) emp Deeley Lime Co., h Gt. Barrington rd
Libardo Carlo, (Anna) emp B. & A. R. R., h State Line n New York State
Linsky Rose, widow Fred, emp Great Barrington, h High, Housatonic, P. O. do
Lockwood Frank L., (Ida M.) farmer, h Gt. Barrington rd, P. O. Housatonic R.F.D.
Loomis George W., h Lenox rd
Losty Maud, h Main
Louison Alfred E., (Mary L.) laborer, h High, Housatonic, P. O. do

Lowe Beatrice Miss, rem to Housatonic
George, rem to Housatonic
Lyman Matilda F., widow Edward R., h Albany

MAGNER CHARLES, (Helen V.) emp G. E. Co., Pittsfield, h State
Majewski Bennie, (Dorothy) emp Rising Paper Co., bds High, Housatonic, P. O. do
Malumphy Charles P. Rev., rem to Worcester
Elizabeth Miss, music teacher and organist, St. Peter's Church, bds High, Housatonic, P. O. do
Ellen D. Miss, h High, Housatonic, P. O. do
Frances, rem to Needham
Michael L., h High, Housatonic, P. O. do
Thomas, rem to Worcester, Mass.
Marchetto Joseph, (Lucy) emp Deeley Lime Co., h n do Gt. Barrington rd
Marpe Walter A., (Marie K.) summer residence, Alford rd, P. O. State Line R.F.D.
Martin Alfred W., bds High, Housatonic, P. O. do
William J., (Nina R.) emp Monument Mills, h High, Housatonic, P. O. do
Marzotto Tarcisio, (Diletta) laborer, h Maple
Masiero John J., emp R. Masiero, bds Main
Mary Miss, clerk, emp R. Masiero, bds Main
Renaldo, (Angela M.) groceries and fruits, also ice cream parlor, Main, h do
William, emp C. C. C. Camp, bds Main
Matson Ralph M., (Etta) prop. gas station, h Gt. Barrington rd, P. O. Housatonic
McAllister Elinor Miss, summer residence, West Stockbridge Center rd, P. O. State Line, R.F.D.
McArdle William B., (Mary E.) rem to Pittsfield
McCarthy Patrick J., h State Line rd
McCarty Garrett T., (Martha B.) emp W. S. Marble Co., h Albany
John, emp Town of West Stockbridge, h State Line rd
Thomas E., (Katherine) emp Miller Lime Co., h Albany
McDermott James L., h Richmond
McFarland George A., (Margaret) clerk, State Line depot, h State Line
McHugh Maxine E. Miss, emp Monument Mills, bds High, Housatonic P. O. do
Patrick J., (Bertha) emp Monument Mills, h High, Housatonic, P. O. do
McNamara Arthur M., laborer, bds Albany
John H., (Katherine) emp Town of West Stockbridge, h Albany
John H., laborer, bds Albany
McNeil Frederick F., (Annie) emp Town of West Stockbridge, h Richmond
Menegoni Atilio, (Ida) laborer, h off Main
Josephine E. Miss, bds r off Main
Merci Tranquillo, bds Gt. Barrington rd
Merritt John L., (Esther M.) rem to Lenox Dale
Merwin Fred S., (Alice E.) rem to Housatonic
Mettler Bessie Miss, nurse, summer res, h Stockbridge
Miller Lime Products Corp., mfr. building and agricultural lime, Gt. Barrington rd
Max H., (Ruth D.) rem to Adams
Milligan Lillie W., widow Charles G., h W. Stockbridge Center, P. O. State Line, R.F.D.
Minkler Calvin, h W. Stockbridge Center, P. O. State Line R.F.D.
Miotti Corinto, rem from town
Mongovan John F. Rev., pastor emp St. Patrick's Roman Catholic Church, Rectory, Albany rd
Moore Emma J., widow James S., h Stockbridge
Morandi Charles, emp N. Y., N. H. & H. R. R., h State Line
Tony, (Lena) laborer, h off W. Stockbridge rd
Mullens Jos. emp B. & A. R. R., State Line depot, h off State Line rd
Helena A. Miss, bds off State Line rd
Margaret E. Miss, rem to Pittsfield

Mullens Mary J. Miss, dressmaker, bds off State Line rd
Owen, farmer, bds State Line rd
Murphy John J., emp B. & A. R. R., bds State Line in N. Y. State, P. O. State Line, Mass.
Love F. Miss, bds State Line in N. Y. State, P. O. State Line, Mass.
Nellie A. Miss, bds State Line in N. Y. State, P. O. State Line, Mass.
Patrick D., (Maud) rem to Albany, N. Y.
Timothy, (Margaret) car inspector, emp B. & A .R. R., h State Line, in N. Y. State, P. O. State Line, Mass.
Murray Edward, (Dorothea) summer res, h Alford rd off West Stockbridge Center rd, P. O. State Line R. F. D.
Joseph M., bds State Line rd
Mary A. Miss, h Stockbridge
William J., (Edith M.) boss farmer, emp J. J. Keresey, h State Line rd

NAUEN OTTO DR., summer res., Austerlitz rd, P. O. State Line R.F.D.
Naylor James B., laborer, h Stockbridge
Negrini Oronzio, (Rina R.) emp Miller Lime Co., h Gt. Barrington rd
Nesse Nicholas, emp Grangers Mfg. Co., bds Gt. Barrington
New England Lime Co., Rockdale Branch, David Follett, secty. and treas.; William W. Howland, supt.; main office, Adams, Mass.
York, New Haven & Hartford Railroad, J. J. Kelly, agt., West Stockbridge; G. B. Van Valkenburg, agt., at State Line
Newell Addie B., widow A. B., summer res., h Housatonic rd, P. O. Housatonic
Norton James H., (Martha S.) farmer, h W. Stockbridge Center rd, bds P. O. State Line R.F.D.
John T., laborer, emp Baldwin Farm, bds off State Line rd, P. O. State Line R.F.D.

OLANDER STANLEY, (Mary) emp Monument Mills, h High, Housatonic, P. O. do
Olds Amos, (Nina L.) emp Monument Mill Co., h Housatonic rd, P. O. Housatonic R.F.D.
Hillis A., (Mildred) emp Monument Mills, bds Housatonic rd, P. O. Housatonic R.F.D.
Oles Frederick C., (Marion E.) rem to Alford
Oshay Margaret, widow Constantine, rem from town

PAISLEY JOSEPH E., (Amy W.) summer res, h Housatonic rd, P. O. Housatonic
Panzari Allesandro, (Lorena) h Albany
Aleo, (Lura) farmer, h Albany rd
Carlo, (Lucy) farmer, h Albany rd in Richmond, P. O. W. Stockbridge
Joseph, bds Albany rd n Richmond
Martina, student, bds Glendale rd
Patterson John D., (Mary) tower man, B. & A. R. R., State Line, h State Line
Russell J., student engineer, bds State Line, P. O. do
Pautot Emile, (Julia) h High, Housatonic, P. O. do
Marcel, (Bertha V.) h High, Housatonic, P. O. do
Pegorari Quirino, (Mary J.) mason, h Main
Pendergast Edward D., student, bds Richmond
John, (Florence) bds Richmond
Patrick J., (Mary) section foreman, emp N. Y., N. H. & H. R. R., h Richmond
Pericolosi Donato, bds off Main
Perry Chas. H., (Jeannette) retired, h Stockbridge
Robert N., principal, Central School, bds Stockbridge
Pettit Fabyan V., (Evelyn C.) farmer, h Alford rd, P. O. Housatonic R.F.D.
Martha Miss, bds Alford rd, P. O. Housatonic R.F.D.
Phelps Roselind R., widow Sanford, bds Glendale rd. P. O. Housatonic
Phillips Gertrude A., widow Arthur L., h Alford rd, P. O. Housatonic
Lewis F., (May L.) bds Alford rd, P. O. Housatonic, R.F.D.

Pieropan Dante, (Dominica) emp Grangers Lime Co., h Richmond
Giacono, laborer, bds Furnace Grounds
Guiseppi, (Margaret) mason, h Maple
Lucy Miss, bds Maple
Serio, emp Grangers Lime Co., bds Furnace Grounds
Pilisari John, (Regina) rem to Richmond
Pixley Chester L., (Marian R.) emp Rockdale Mill, h Gt. Barrington rd, P. O. Housatonic R.F.D.
Edward A., (Anna F.) mechanic emp Pittsfield, h Cross rd n State Line rd
Edward C., farmer, h Glendale rd, P. O. Housatonic
William E., carpenter, bds W. Stockbridge Center rd, P. O. State Line R.F.D.
Plummer Katherine Mrs., h Albany
Pogorani Louis, rem to Lee
Possi Antonio, laborer, bds off Railroad
Post Office, Main Miss Mary A. Fallon, Postmistress; Miss Katherine Johnson, assistant, at West Stockbridge; Mrs. Electa F. Smith, postmistress at State Line
Potter Orrin J., (Anna C.) laborer, h Alford rd bey W. Stockbridge Center n State Line
Powell Alice Miss, student, bds State Line rd
John J., (Clara) cooper, emp International Cooperage Co., h State Line rd
Prazzazi Louis, rem to Pittsfield
Prentiss Melville, laborer, bds n Main
Prior Camilla E. Miss, student, bds State
Leon E., (Alice S.) rem from town
Proper Mary E. Miss, bds Gt. Barrington rd
William E., bds Gt. Barrington rd
Putorick Stanley, (Alice) emp Monument Mills, h High, Housatonic, P. O. do
William, emp Monument Mills, bds High, Housatonic, P. O. do

RANDOLPH LEWIS F., (Marion S.) shipping clerk, h Housatonic rd, P. O. Housatonic R.F.D.
Ranzoni Joseph, emp Grangers Lime Co., h Gt. Barrington rd
Raspuzzi Louis, Jr., farmer, bds Alford rd n Housatonic rd, P. O. Housatonic R.F.D.
Mario J., bds Alford rd n Housatonic, P. O. Housatonic R.F.D.
Norma Miss, bds Alford rd n Housatonic, P. O. Housatonic R.F.D.
Virginia, widow Louis, h Alford rd n Housatonic rd, P. O. Housatonic R.F.D.
Rathbun Fred W., (Florence M.) auto mechanic, emp Troy's Garage, h State Line rd
Ray Alice J. Miss, summer res. h Main
Anna Miss, summer res, h Main
Reed William, bds Housatonic rd, P. O. Housatonic R.F.D.
Reinke Herman Rev., Pastor emp New York City, h W. Stockbridge Center rd, P. O. State Line, R.F.D. (summer residence)
Rewey Albert, (Frances) rem to Housatonic
Richmond Ellery F., (Mary E.) rem to Troy, N. Y.
Ring Mary F. Miss, bds State Line rd
Patrick J., (Ida M.) painter and paper hanger, h State Line rd
Walter J., painter and paper hanger, bds State Line rd
Roberts Cecil J., (Etta G.) milk dealer and farmer emp Baldwin's Farm, h off State Line rd, P. O. State Line
Charles W., (Mary E.) farmer, h W. Stockbridge Center rd, P. O. State Line R.F.D.
Elmer F., rem to Pittsfield
Hannah A., widow Charles D., rem to Springfield
Kenneth E., bds W. Stockbridge Center rd, P. O. State Line R.F.D.
Marjorie E. Miss, secretary emp Troy's Garage, bds W. Stockbridge Center rd, P. O. State Line R.F.D.
Raymond W., bds W. Stockbridge Center rd, P. O. State Line, R.F.D.

Roberts Willard D., bds W. Stockbridge Center rd, P. O. State Line R.F.D.
Robinson George E., (Sarah J.) prop. Card Lake House, Main, h do
George W., rem to New London, Conn.
Rodeck William, emp Miller Lime Co., h Gt. Barrington rd
Rogers Charles, (Louise) farmer, bds Glendale rd, P. O. Housatonic R.F.D.
Rood John, (Adele) caretaker, h Alford rd, P. O. State Line, R.F.D.

ROOT GEORGE R., (Cora M.) plumbing and heating, Main h Richmond

Rosa Francisco, laborer, bds Railroad
Ross Allen B., carpenter, bds Furnace Grounds
Mary, widow Walter, h Gt. Barrington rd
Rouelle Raymond A., (Laura H.) contractor, h State
Rouhier Albert, rem to Great Barrington
August V., (Margaret L.) farmer, h High, Housatonic, P. O. do
Routheir Alfred, emp N. Y., N. H. & H. R. R., bds N. Y. State, P. O. State Line
Remi, bds N. Y. State, P. O. State Line, Mass.
Roviaro Amelia Miss, housekeeper, bds Furnace Grounds
Antonio, (Angela) laborer, h Furnace Grounds
Lino, emp C. C. C. Camp, bds Furnace Grounds
Royal Scarlet Store, Richard Battistoni, prop., Main
Roys Ralph, rem from town

SALVI JAMES J., truckman, bds off Albany
Sanconato—See Zanconato
Sandrini Peter, rem to Farnams
Ricco, emp Grangers Lime Co., h Gt. Barrington rd
Santolin Mario, (Edith) emp Granger Lime Co., h Railroad
Sartiora Antonio, (Lena R.) farmer, h Richmond rd
Scheller Rachel A., widow Frederick, rem from town
Schierloh Albert, (Florence) carpenter, h Austerlitz rd, P. O. State Line, R.F.D.
Robert J., (Jean) contractor, h Austerlitz rd, P. O. State Line, R.F.D.
Schilling Fred L., (Anna E.) section foreman, B. & A. R. R., h State Line rd
Schmid John H., attorney, New York City, (summer res.) Maple Hill, off W. Stockbridge Center rd, P. O. State Line R.F.D.
Scholtz Warner J., (Doris T.) farmer, h W. Stockbridge Center rd, P. O. State Line R.F.D.
Seeger Lillian A. Mrs., bds Richmond
Selva Frank M., (Teresia) emp Miller Lime Co., h Cross rd off Albany
Seneco—See Sinico
Shaw Fred C., (Margaret F.) bds Cobb rd, P. O. Housatonic
Frances Miss, rem to Springfield
George, rem to Hazleton, Pa.
Marcus N., retired, (Frances C.) h Cobb rd, P. O. Housatonic R. F. D.
Marie D. Miss, rem to Pittsfield
Nathan M., (Mae D.) rem to Stockbridge
Nathan M. Jr., rem to Stockbridge
Sheerin Mary A. Miss, teacher, Pittsfield, bds Main
M. Elizabeth, widow John P., h Main
Winthrop F., (Electa C.) emp W. Stockbridge Public Market, h Main
Shields Elizabeth F. Miss, bds State Line
Thomas F., conductor, emp N. Y., N. H. & H. R. R., bds State Line
William H., retired, bds State Line
Silver Birch Camp, Morris Goomnitz, director, h Alford rd, P. O. State Line R.F.D.
Silvernail Ernest W., bds W. Stockbridge Center rd, P. O. State Line
Henry S., (Lillian I.) farmer, h W. Stockbridge Center rd, P. O. State Line
Marvin E., farm helper, bds W. Stockbridge Center rd, P. O. State Line
Simonelli Domenico, emp Tobey Lime Co., h Gt. Barrington rd
Simpson George A., summer res, h Gt. Barrington
Sinico Albert, (Angela) emp Deeley Lime Co., bds Gt. Barrington rd
Anna, widow William, h Lenox rd
Antonio L., (Palma) emp Pittsfield, h Lenox rd
Ottorino, emp Miller Lime Co., h Lenox rd

Sirrine George H., (Jennie M.) rem to Housatonic
Helen E. Miss, rem to Housatonic
Marion T. Miss, rem to Housatonic
Skorput Peter, (Pauline) emp Miller Lime Co., h Gt. Barrington rd
Smachitte Joseph, (Rosie) emp Miller Lime Co., h Maple
Smachetti Tony, (Mary) laborer, emp Tobey Lime Co., h State Line rd
Smith Chauncey P., (Florence) emp B. & A. R. R., h State Line
Edgar P., emp N. Y., N. H. & H. R. R. Co., bds State Line
Edith I. Miss, student, Mass. State College, bds West Stockbridge Center rd, P. O. State Line
Eugene R., student, bds Alford rd, P. O. State Line R. F. D.
John Pomeroy, (Jennie M.) farmer, h W. Stockbridge Center rd, P. O. State Line
Raymond, (Myrtle E.) retired, h W. Stockbridge Center, P. O. State Line R.F.D.
Raymond E., farmer, bds West Stockbridge Center rd, P. O. State Line
Spear William H., (Emma B.) retired writer, h State Line, P. O. do
Spencer Clarence V., farmer, h Gt. Barrington rd
Grace B. Miss, perennials, h Housatonic rd, P. O. Housatonic R.F.D.
Walter B., (Hattie S.) retired conductor, h Gt. Barrington rd
Sprague Mary R., widow Cyrus W., summer res, h Main
Springstube Charles, bds Alford rd, P. O. State Line R.F.D.
Ethel M. Miss, bds Alford rd n Four Corners, P. O. State Line R.F.D.
George, farmer, bds Alford rd, P. O. State Line R.F.D.
Minnie, widow Henry, h Alford rd, P. O. State Line R.F.D.
Stanard Robert W., (Sarah A.) rem to Gt. Barrington
State Line House, Miss Love F. Murphy, prop., State Line in N. Y. State
Line Parish Hall, at State Line
Line Post Office, Mrs. Electa F. Smith, Postmistress
Stevens Almira E. Miss, stenographer, bds Lenox
Frank A., (Mabel C.) night watchman emp Hathaway's, Pittsfield, h Baker, P. O. W. Stockbridge R.F.D.
James A., bds Baker, P. O. W. Stockbridge R.F.D.
John C., (Lillian M.) painter, h Lenox
Stickles Carl, caretaker, Alford Brook Club,
Frances, widow Albert H., h Alford rd
Frances, widow Albert H., h Alford rd
Fred H., farmer, h Alford rd, P. O. State Line R.F.D.
Stockbridge Frank Parker, (Bertha) summer res, h Alford rd, P. O. Housatonic
Jannette Miss, summer res, bds Alford rd, P. O. Housatonic
Stone Elizabeth M., widow Charles M. L., rem to Stockbridge
St. Patrick's Roman Catholic Church, Rev. John F. Mongovan, pastor
Streeter William, laborer, h Gt. Barrington rd, P. O. Housatonic
Strong Francis M., (Ida) emp A. W. Baldwin & Son, h Railroad
Sullivan Jeremiah F. Rev., rem from town
Johanna O. Miss, music teacher, bds High, Housatonic, P. O. do
Julia Miss, bds High, Housatonic, P. O. do
Lucy G. Miss, stenographer, emp Kane's Cash Store, bds High, Housatonic, P. O. do

TARNALLI LOUIS, (Mary) rem to Lee
Taylor George, (Minnie) rem from town
Teare Julia I. Miss, bds Stockbridge
Thompson Thomas H., (Harriet) retired, h West Stockbridge Center rd, P. O. State Line, R.F.D.

TOBEY FREDERICK CLINTON, (Annie D.) E. A. Strout Farm Agency, Real Estate and Insurance, h Stockbridge—See page 424

Lime Co. The, John Deeley, Jr., Pres. works and office, Barrington rd
Togini Battista, (Angela) laborer, h off Railroad
Tonini Angelo, emp Grangers Lime Co., h Lenox rd
Chester W., emp Pittsfield, bds State Line rd
Florence E. Miss, bds State Line rd
John, (Mary) teamster and farmer, h State Line rd

Tonini J. Richard, (Harriet L.) emp Baldwin Hdw. Store, Railroad, h do
Lawrence, rem from town
Toolan Thomas, bartender, emp Tavern, h State Line rd
Toupence Emil, rem to Housatonic
Tracy Joseph D., h off Alford rd n Cobbs', P. O. Housatonic R.F.D.
Margaret E. Miss, bds off Alford rd n Cobbs', P. O. Housatonic R.F.D.
Marion F. Miss, summer res, bds Gt. Barrington rd

TROY GARRETT F., (May) auto garage, repairs, supplies and auto livery, rent cars always ready, also filling station, insurance, also deputy sheriff, Notary Public, h Albany—See page 424
John J., (Genevieve R.) clerk, emp Troy's Garage, h Main
Loretta L. Miss, teacher, W. Stockbridge School, bds Lenox rd

TROY MICHAEL E., druggist, insurance, Main, bds Lenox rd —See page 424
Michael R., (Alice E.) h Lenox rd
Trzeniewski Joseph, (Anna) emp Monument Mill, h High, Housatonic P. O. do
Stanley, student, bds High, Housatonic, P. O. do
Tucker Earl, (Beulah E.) farmer and teamster, h Alford bey W. Stockbridge Center, P. O. State Line, R.F.D.
Harriet A. Miss, bds W. Stockbridge Center, P. O. State Line R.F.D.
Timothy C., rem from town
Tuneff Anastas, (Rena) watchmaker, bds Albany rd
Jordan, (Mary) watchmaker, h Albany rd

UNION CHAPEL, at State Line, supplied by pastors from other churches, trustees: Fred Schilling, J. D. Patterson, Chauncey Smith
Upright George E., (May) farmer, h Gt. Barrington rd, P. O. Housatonic R.F.D.
John T., (Florence E.) laborer, h Gt. Barrington rd, P. O. Housatonic R.F.D.

VABER JOHN M., (Elizabeth) h Main
Louis, (Mildred) emp Stockbridge, h Stockbridge
Van Buskirk Charles R., (Emma E.) h State Line rd
Van Deusen Carl, (Amelia) emp Granger Lime Co., h Furnace Grounds
George T., farmer , h Furnace Grounds
Joseph, rem to Lee
William, rem to Copake, N. Y.
Van Horn Bertha, widow Harry, h Maple
Dan L., emp town of West Stockbridge, bds Maple
Vendrely Jules, (Adele) emp Monument Mills Co., h High, Housatonic P. O. do
Verchot August, rem from town
Peter, (Emma) laborer, h off Main
William, laborer, bds off Main
Veronesi Henry, rem from town
Massimo, (Elizabeth) rem from town
Viola Alfred, rem to Canaan, Conn.
Ameila V. Miss, bds Maple
Anthony G., laborer, bds Maple
Emilio, laborer, bds Maple
John M., (Angelica) farmer, h Maple
John M., Jr., laborer, bds Maple
Natalie J. Miss, telephone operator, bds Maple

WALKER ROBERT O., summer residence, Alford rd, P. O. State Line R.F.D.
Walsh Margaret M. Miss, rem from town
Wamback Everett F., truck driver, bds Gt. Barrington rd, P. O. Housatonic R.F.D.
George, (Elsie M.) laborer, bds Gt. Barrington rd, P. O. Housatonic R.F.D.
Washburn Henry A., (Ruth M.) rem from town
Welch John F., rem to Pittsfield
Mary Miss, rem to Maine

WEST STOCKBRIDGE PUBLIC MARKET, Francis A. and Thomas P. Fallon, meat and provisions, Main—See page 449
Stockbridge Tavern, Wm. J. Johnson, prop., Albany st. n R. R. crossing
Wheeler Hosea G., rural mail carrier, bds Albany
Malcolm F., (Charlotte M.) salesman, h State
Minnie, widow William M., h Albany
White Charles E. Rev., (Margaret) pastor, Congregational Church, h State
Williams Agnes, widow Elisha, bds Stockbridge
George R. Jr., h Gt. Barrington rd, P. O. Housatonic R.F.D.
Ray, (Beatrice) salesman, h Stockbridge
Wilson Elsie Miss, emp New York City, bds Stockbridge rd
Evelyn H. Miss, rem to New York
Frank S., (Sarah) emp Miller Lime Co., h Lenox
Harold W., emp Albany, N. Y., bds Stockbridge rd
Ida M. Miss, emp New York City, bds Stockbridge rd
James, (Elizabeth) farmer, h Albany rd n cemetery
Priscilla R. Miss, rem to Glens Falls
Wixsom Charles W., (Jennie) retired, h Stockbridge
Wood William F., M.D., rem from town
Woodbridge Dudley F., (C. Louise) cooper, emp Miller Lime Co., h Albany
Woodford Elizabeth Mrs., h Alford rd, P. O. State Line R.F.D.
John B., farmer, h W. Stockbridge Center, P. O. State Line R.F.D.

YUKICH JOSEPH, rem from town

ZANCONATO ANGELO, (Irene) emp N. Y., N. H. & H. R. R., h State Line rd
Attilio, laborer, bds State Line rd
Felice, (Julia B.) shoe store also repairing, Main, h do
Mario F., bds State Line rd
Vosco F., bds State Line rd
Zerbato Angelo V., (Marguerite) insurance agent, emp Prudential Life Ins. Co., h High, Housatonic, P. O. do
Zompero Paollo, emp Daley Lime Co., h Gt. Barrington rd
Zorzanello William, (Beanca) bakery, Lenox rd, h do

West Stockbridge Business Directory

American Railway Express, James J. Kelly, agt., West Stockbridge; Patrick F. Daly, agt., at State Line
Baldassarre Sam F., barber, Main
BALDWIN ARTHUR W., grain, coal, stoves, sheet iron and copper, hardware, agricultural implements, fertilizers, paints, oils, lumber, Railroad
Baldwin Charles H., & Sons, mfr. of extracts, Railroad n Main
BARTLETT WILLIAM W., plumbing, steamfitting, heating, tinning, etc., Railroad
BATTISTONI RICHARD, dry goods, groceries and general store, real estate and insurance also Notary, Main
Callahan George F., real estate and insurance, Main
Card Filling Station, Good Gulf Gasoline, Frank E. Card, prop., Housatonic rd, P. O. Housatonic R.F.D.
CARD LAKE HOUSE, George E. Robinson, Main
Deeley Lime Co., John F. Deeley, pres. and gen. mgr., office and works, Great Barrington rd
Frana Frank, groceries, Main
Gaston Marshall E., plumbing and heating
Keresey Joseph J., cattle dealer, dairy farmer, State Line rd
Malumphy Elizabeth Miss, music teacher, High, Housatonic, P. O. do
Masiero Renaldo, groceries and fruits, Main
Matson Ralph M., gas filling station, Great Barrington rd
Miller Lime Products Corp., mfr. building and agricultural lime, Gt. Barrington

Mullen Mary Miss, dressmaker, State Line rd
New England Lime Co., West Stockbridge Branch, David Follet, Sec. and Treas.; William W. Howland, Supt., Main Office, Pittsfield, Mass.
New York, New Haven & Hartford Railroad, James J. Kelly, agt., West Stockbridge; G. B. Van Valkenburgh, agt., State Line
Persing William E., physician, office Main
POST OFFICE, West Stockbridge, Miss Mary A. Fallon, Postmistress; Katherine Johnson, assistant, Main; State Line, Mrs. Electa F. Smith, postmistress
Ring Patrick J., painter, paper hanger, State Line rd
ROOT GEORGE R., plumbing and heating, Main
Royal Scarlet Store, groceries, Richard Battistoni, prop., Main
Roberts Cecil J., milk dealer and farmer, W. Stockbridge Center rd
Smith Mrs. Electa F., Post Office, State Line
State Line House, Miss Love F. Murphy, State Line
Stevens John C., painter, Lenox
STROUT E. A. FARM AGENCY, F. C. Tobey, Stockbridge—See page 424
Sullivan Johanna O. Miss, music teacher, High, Housatonic, P. O. do
TOBEY FREDERICK C., E. A. Strout Farm Agency, real estate and insurance, Stockbridge—See page 424
TROY GARRETT F., Deputy Sheriff, Notary Public, real estate and insurance, filling station, auto livery, garage supplies and repairing, Albany—See page 424
TROY MICHAEL E., druggist, insurance, also Notary Public, Main—See page 424
Tuniff Jordan, watchmaker, office Albany rd
WEST STOCKBRIDGE PUBLIC MARKET, Main
West Stockbridge Tavern, Albany St., William J. Johnson, prop.
Zanconato Felice, shoe shore and repairing, Main

NOTARY PUBLICS

Battistoni Richard, Main
Troy Garrett F., Albany
Troy Michael E., Main

West Stockbridge Town Officers

Election First Monday in February

Clerk—Winthrop F. Sheerin
Treasurer—Winthrop F. Sheerin
Board of Health—Dr. William Persing, chairman, John J. Patterson, secretary, Garrett McCarty
Public Welfare—David L. Johnson, chairman, Charles Magner, secretary, Clarence V. Spencer
Auditor—Francis A. Fallon
Tax Collector—Michael E. Troy
Constables—Augustro Balestro, Archibald Fadding, Walter Ring, John MacNamara, and Louis Vaber
Board of Registrars—Town Clerk and Board of Selectmen
Tree Warden—John McNamara
Assessors—Fabyan V. Pettit, chairman, John J. Powell, secretary, John Corbett
Selectmen—Marshall E. Gaston, Chairman, Archibald J. Fadding, secretary, Joseph J. Keresey
Cemetery Commissioners—Charles Kratt, Chairman, Archibald Fadding, secretary, Frank Lockwood
Fire Warden—Benjamin P. Bissell
Fire Chief—Garrett F. Troy
Sealer of Weights and Measures—Benjamin P. Bissell
Moderator—Fred C. Tobey

Schools

Committee—Patrick Ring, chairman, John P. Smith, secretary, Margaret Pieropan.
Superintendent—Elmer E. Davenport

Library

Trustees—Mrs. Edith Gaston, chairman, Miss Delphine Jastram, secretary, Mrs. C. Louise Woodbridge
Librarian—Miss Mary B. Dillon
Open Wednesdays 4 to 6 p. m., Saturdays 4 to 6 p. m.

Churches

St. Patrick's Roman Catholic Church
Albany Street

Sunday Services—8.30 and 10.30 a. m. Sunday School after mass. Rev. John F. Mongovan, Pastor; Organist, Mrs. Patrick Daly; Sexton, Michael G. Troy.

Congregational Church
Main Street

Rev. Charles G. White, Pastor. Sunday Services 11.00 a. m. and 7.30 p. m. Sunday School 10.00 a. m.

First Congregational Church
West Stockbridge Center

Supplied by pastors from other churches. Services, 2.00 p. m. Sunday School, 1.00 p. m.

Union Chapel
State Line

Supplied by Pastors from other churches. Trustees, Fred Schilling; J. D. Patterson, Chauncey Smith.

Societies

Eastern Star

Matron, Mrs. Charles Van Buskirk; Patron, Mr. Charles Van Buskirk; Asso. Matron, Mildred Vaber; Associate Patron, Mr. Foster; Secretary, Mrs. Amy Doughty; Treasurer, Mrs. George Jastram.

Ladies' Aid Society of State Line

President, Mrs. Florence K. Felter; Vice President, Mrs. Carrie Carder; Secretary, Mrs. Florence S. Bailey; Treasurer, Mrs. Dorothy L. Kinne.

Wisdom Lodge F. & A. M., West Stockbridge

Regular Communications A. D. held in Masonic Hall, Main, Thursday, on or before the full moon at 7.30 p. m.
Annual Meeting for Election of Officers in August.

Officers A. L., 5919

Malcolm Wheeler, W. M.; Edward C. Bartlett, S. W.; Walter Janes, J.W.; Raymond Williams, Treas.; J. Pomeroy Smith, Sec'y; George Janes, S.D.;

West Stockbridge Grange

Meets Grange Hall, Richmond Street, First and Third Fridays each month.
Master, Mrs. Lillian Leinbohm; Lecturer, Mrs. Dorothy Doty; Secretary, Miss Loretta Troy; Treasurer, James C. Foley.

CAMPS

Crane Lake Camp for Boys

Aaron Tomburg, director. State Line rd.

Silver Birch Camp

Morris Goomitz, director, Alford rd. P. O. State Line R.F.D.

Cemeteries

Cemetery Commissioners—Charles Kratt, Archibald Fadding.
Town Cemetery—Charles Kratt, Sexton:
Catholic Cemetery—Jeremiah F. Kiley, Sexton.

WINDSOR DIRECTORY

ADAMS GEORGE W., (Helen D.) emp Brookvale Farm, h East Windsor rd
Martin V., (Elnora) emp Brookvale Farm, bds East Windsor rd
Arnold Gurdon C., (Rose) farmer, h Allenville, P. O. West Cummington

BALL ETHEL, widow Lucien, housewife, h East Windsor, P. O. Windsor
Bartlett Henry, emp Brookvale Farm, bds do, P. O. Windsor
Beals Arthur E., retired, h East Windsor, P. O. Windsor
Beaumann Augustus J., (Lida) farmer, h Peru rd
George H., emp Crane Mill, h Berkshire Trail
Bird Frederick F., (Dorothy) farmer, h Bush, P. O. West Cummington
Bishop Thomas A., (Clara) laborer, h Falls rd, P. O. Dalton
Bolt Ernest A., retired, h Patterson rd, P. O. Windsor
Bowman Fred G., (Mary W.) sawmill, h East Windsor
Brown Dorcas Miss, housekeeper, h Berkshire Trail, P. O. Windsor
Budd A. D. Col., (Helen G.) retired Army Officer, Berkshire Trail, P. O. Windsor
Burgess Fred, (Lena M.) farmer, h LaFlash rd, West Cummington
Bush Myrtle, housewife, h Brookvale rd, P. O. Windsor

CADY DENNIS A., (Bertha M.) sawmill, h River rd, P. O. Windsor
Carey Eugene E., (Irene) farmer, h Bush rd, P. O. West Cummington
Chamberlain Alfred, laborer, bds Adams rd, P. O. Windsor
Charles, farmer, h Adams rd, P. O. Windsor
Clapper Jason W., (Blanche M.) emp Col. A. D. Budd, h High st. ext., Windsor
Colby William E., retired, h Brookvale rd, P. O. Windsor
Collins Edgar A., retired, h Windsor Pond, P. O. Savoy
Converse Eugene D., (Alice E.) carpenter, h Bates rd, P. O. Windsor

DALTON AND CUMMINGTON STAGE LINE, O. W. Vost, prop.; Leaves Dalton 10.00 a. m., Windsor 10.30, 11.45 a. m.
Decelles John, (Celia) farmer, h Bush rd, P. O. West Cummington
Dodge James O., (Maud E.) farmer, h Back Dalton rd, P. O. Dalton
Drew Donald R., clerk, Estes Store, bds Savoy rd
Dorothy A. Miss, bds Savoy rd
Harvey E., emp Messenger Garage, Dalton, h Savoy rd
William F., foreman town highways, bds E. Windsor rd
Driscoll George J., farmer, bds North, P. O. Windsor
John F., farmer, bds North, P. O. Windsor
Maria T., widow James, h North, P. O. Windsor
Drysdale Euphemia Rev., h Windsor, P. O. do
Durling Gladys P., widow Frederick, restaurant, E. Windsor rd, h do, P. O. Windsor

ESTES ELIZABETH M. MRS., postmistress Windsor P. O., Berk Trail, h do
Harry B., (Mildred D.) carpenter, h Dalton Main rd, P. O. Windsor
Lincoln S., student, bds Savoy rd, P. O. Windsor
Ralph L., (Elizabeth M.) General Merchandise Store, and ass't postmaster, Berkshire Trail,h do,
Raymond, (Bernice S.) emp town highway, h Savoy rd, P. O. Windsor
W. Henry, (Helen C.) emp C. B. Lindholm, h River rd
William C., (Bertha L.) road supt., h Savoy rd, P. O. Windsor

FERRY AMOS S., (Helen K.) farmer and town treasurer, h River rd
Gideon B., farmer, bds River rd
Fitzroy Elena, emp Henry V. Rabouin, bds Crane rd, P. O. Windsor
Franck Edward E., (Erna) painter, h Bates rd, P. O. Windsor

GALUSHA CHARLES, retired, h Berkshire, P. O. Windsor
Gates Nelson, laborer, h Savoy rd, P. O. Windsor
Gero Joseph O., (Florence) farmer, h Back Dalton rd, P. O. Windsor
Gillooly James, (Mary A.) emp State highway, h Berkshire Trail, Windsor
Gokey Rose, widow Stephen, housewife, h Bates rd, Windsor
Gould Alice M., widow, bds North, P. O. Adams

Gritz Alfred, laborer, bds Bates rd, P. O. Windsor
Peter, (Frances) farmer, h Bates rd, P. O. Windsor
Saturnin, laborer, bds Bates rd, P. O. Windsor

HASE FRED, (Anna) farmer, h River rd, P. O. Savoy
Hathaway Harrison P., retired, bds E. Windsor
Harold, (Catherine) emp Crane Mill, bds Berkshire Trail, P. O. Windsor
Herbert, (Rose) emp Town highway, h Bates rd, Windsor
Melvin, laborer, bds Brookvale rd, P. O. Windsor
Hoskeer Victor E., (Marguerite) emp Brookvale Farm, P. O. Windsor
Hume Edwin A., emp Brookvale Farm, bds do, P. O. Windsor
Hurd Harry, laborer, bds Bates rd, P. O. Windsor

IWANOWICZ CHESTER, farmer, bds Savoy rd, P. O. Windsor
Napoleon, bds Savoy rd, P. O. Windsor
Stanley, (Rose) farmer, h Savoy rd, P. O. Windsor

JACOBS MIDDLETON R., (Mildred) farmer, h East Windsor rd, P. O. Windsor
Jacques Delia, widow George, h Bates rd
Edwin S., farmer, h North, P. O. Windsor
Marietta, widow George, h North, P. O. Windsor
Milo J., (Florence) laborer, h High, P. O. Windsor
James Bertram O., bds River rd, P. O. Windsor
John W., farmer, h River rd, P. O. Windsor
John W. Jr., bds River rd, P. O. Windsor
Johnson Albert A., farmer, h Bush rd, P. O. West Cummington
Mary, widow, h Bush rd, P. O. West Cummington
Timothy, bds Bush rd, P. O. West Cummington

KING JASON C., (Ruth E.) emp State highway, h Berkshire Trail, P. O. Windsor
Kordana Anthony, (Mary) farmer, h Savoy Hollow rd, P. O. Windsor

LE BEAU ALFRED, farmer, h Cheshire rd
ALICE E., housekeeper, bds Cheshire rd
Leslie Elizabeth Miss, nurse, bds Bennington, Vt.
J. Frank, (Libbie T.) farmer, h Peru rd, P. O. Windsor
Loring Harold M., emp Fred Turner, bds North, P. O. Windsor
Theodore C., (Laura A.) emp D. A. Cady, h Mt. Pleasant rd, P. O. Windsor

MacBAIN DONALD, (Alice H.) emp Brookvale Farm, P. O. Windsor
Main Andrew J., (Lola) emp Col. A. D. Budd, h High, P. O. Windsor
Mattis John, emp Brookvale Farm, bds Peru rd, P. O. Windsor
McCormick Anna, teacher, bds North, P. O. Windsor
John, farmer, h North, P. O. Windsor
Joseph E., (Mary A.) farmer, h North, P. O. Windsor
Thomas, farmer, h North, P. O. Windsor
Miller Prosper, (Elvira) emp Town highways, h Peru rd, P. O. Windsor
Miner Gardner L., (Belle) clerk, h High, P .O. Windsor
Mongue Fred C., (Gladys) emp State highway, h East Windsor, P. O. Windsor
Lawrence, (Irene) emp Town highway, h East Windsor, P. O. Windsor
Peter J., (Evelyn) farmer, h E. Windsor, Peru rd, P. O. Windsor
Morey Arthur, emp Brookvale Farm, bds do, P. O. Windsor
Morin Raymond, (Martha) stone mason, h Berkshire Trail, P. O. Windsor
Morrison Samuel R., (Ellen C.) Supt. Brookvale Farm, P. O. Windsor
Monkevecz Amelia, housekeeper, h Bush rd, P. O. West Cummington
Mueller Albert M., (Ella) caretaker Miller Est, h Bates rd, P. O. Windsor

PATTERSON LLOYD, (Gladys P) emp Town highways, h Patterson rd, P. O. Windsor
Payson Arthur J., (Clara) laborer, h Savoy rd, P. O. Windsor
Phelps Dana, (Edith) foreman CCC Camp, River rd Savoy

Pisiewski Stanley, (Kathryn) farmer, h Flintstone rd, P. O. Windsor
Post Office, Mrs. Elizabeth M. Estes, postmistress; Ralph L. Estes, assistant; Berkshire Trail

RABOUIN HENRY, (Flora) caretaker Mt. Pleasant Farm, P. O. Windsor
Henry V., (Edna R.) poultryman, h Mt. Pleasant rd, P. O. Windsor
Richter August J., (Evelyn) farmer, h High, P. O. Windsor
Herman, retired, bds High, P. O. Windsor
Riddell Norman, (Marguerite) ERA, bds East Windsor, P. O. Windsor
Robins Julia M., widow Joseph, h East Windsor, P. O. Windsor
Russell Agnes J., widow, housekeeper, bds Berkshire Trail
C. Hollis, emp Town highways, h Berkshire Trail

SEARS NELSON, (Lila T.) emp L. W. Souther, h Berkshire Trail, Windsor
Seymour Elmer A., emp Brookvale Farm, bds do, P. O. Windsor
Shaw Etheleen, widow Alvin, h High, P. O. Windsor
Sherman Leroy, (Grace) farmer, h Cheshire rd
Snow Ellsworth, bds East Windsor rd, P. O. Windsor
Elmer D., farmer, East Windsor rd, P. O. Windsor
Elmer D. Jr., ERA, bds East Windsor rd, P. O. Windsor
Souther Lester W., (Helen R.) caretaker Walter Atherton, Highwood, P. O. Windsor
Stefanik Karol, (Caroline) emp Town highway, h Savoy rd
Stottle Ellis H., (Caroline) chauffeur, Col. A. D. Budd, Berkshire Trail, P. O. Windsor
Sturtevant Charles H., (Lydia G.) h Berkshire Trail, P. O. Dalton
Mary J., bds Berkshire Trail, P. O. Dalton

THAYER SARAH, widow, h Bates rd, P. O. Windsor
Thompson Irving, emp Jos. McCormick, bds North, Windsor
Thurston George, (Eleanore) farmer, h Bush rd, West Cummington
Tirrell Clinton R., (Florence) emp Town highway, h East Windsor
Merle C., clerk Ford & Parker, bds East Windsor
Ralph, CCC, Windsor
Tournier Florian V., farmer, h East Windsor rd
Gabriele, bds East Windsor rd, P. O. Windsor
George E., (Augustine) farmer, h East Windsor rd, P. O. Windsor
Tower Willis, (Julia) farmer, h River rd, West Cummington
Tubbs Frank, laborer, h Savoy rd
Turner Archie L., (Hattie M.) Tax Collector, h Flintstone rd, Windsor
Charles R., emp Kresge Co., bds North, Windsor
Edgar A., (Mildred A.) emp Town highway, h North, Windsor
Fred R., (Carrie C.) farmer, h North, Windsor
Pheobe E., widow, bds North, Windsor
Robert L., emp CCC, bds Flintstone rd, Windsor

WENES AGNES, bds Bush rd, P. O. West Cummington
Windsor Harry J., (Lea) prop. Summit House, Berkshire Trail, Windsor
Wronski Frank, (Victoria) farmer, h Bush rd, West Cummington
Wunkowski Stanley, (Sophia) emp Town highway, h Savoy rd, Windsor

ZWIERCAN JOSEPH, (Nellie) farmer, h Bush rd, P. O. W. Cummington

Windsor Town Officers

Annual Town Meeting First Monday in February

Clerk—Helen K. Ferry.
Selectmen—William C. Estes, J. F. Leslie, August Richter.
Treasurer—Amos S. Ferry.
Tax Collector—Archie L. Turner.
Assessors—Florian V. Tournier, J. Frank Leslie, Archie L. Turner.
Overseers of the Poor—The Selectmen.
Constables—Charles H. Russell, Edgar A. Turner.
Highway Commissioner—William C. Estes.
Cemetery—Florian V. Tournier, Amos S. Ferry.

Board of Health—The Selectmen.
School Committee—Mary L. Hitchcock, Ellen C. Morrison, Harry E. Drew, Supt. Rhoden B. Eddy.
Library Trustees—Alice MacBain, Bertha M. Cady, Gladys A. Mongue.
Auditor—Lester W. Souther.
Finance Committee—Samuel R. Morrison, Helen K. Ferry, John McCormick.
Tree Warden—Eugene Converse.
Fire Warden—Amos S. Ferry.

Schools

Crane Community School—Miss Viva L. Bates, Miss Anna McCormick, Miss Alice Bradford.
Bush School—Mrs. Pauline Burnette.

Church

Congregational Church—Rev. Euphemia Drysdale.

HILLTOP GRANGE NO. 267, WINDSOR, MASS.

Meetings first and third Fridays at 8.15 p. m.

Officers: Master, Donald MacBain; Overseer, Mrs. William C. Estes; Lecturer, Mrs. Samuel R. Morrison; Steward, Edwin Hume; Assistant Steward, Theodore Loring; Chaplain, Hattie Turner; Treasurer, Dennis Cady; Secretary, Mrs. Henry Estes; Gate Keeper, Miss Anna McCormick; Ceres, Miss Ella McCormick; Pomona, Mrs. Donald MacBain; Flora, Miss Mary Sturtevant; Lady Assistant Steward, Miss Dorothy Sturtevant; Pianist, Miss Gabrielle Tournier; Violinist, Mr. Harold Loring. Executive Committee: Mr. Samuel R. Morrison, Mrs. George Adams, Mr. Harry Drew.

Berkshire County Officers

Clerk of Courts, Irving H. Gamwell, of Pittsfield; Assistant Clerk, Margaret H. Walker, of Pittsfield; Court Stenographer, Mary A. Bristol, of Pittsfield.

Register of Deeds, Northern District, William B. Browne of North Adams; Middle, Walter S. Dickie of Pittsfield; Southern, Charles T. Kellogg, of Great Barrington.

County Treasurer, Angeline S. Martin of Adams.

Sheriff, J. Bruce McIntyre; Master of House of Correction, J. Bruce McIntyre, Pittsfield; Deputy Master of House of Correction, Frank E. Carley, Pittsfield; Deputy Sheriffs, Adams, John J. Thompson, Marshall O. Potter; Becket, Hon. Joseph C. Ballou; Great Barrington, DeWitt Smith, Paul C. White; Monterey, Richard W. Smith; Lee, W. Arthur Ford; New Marlborough, Edwin M. Stanton; North Adams, Charles L. Frink, Archie Moore; Pittsfield, Thomas H. Sullivan, Fred N. Cummings; Richmond, Franklin J. Scace; Stockbridge, S. Albert Noble; Sheffield, Hon. Benjamin F. Clark, Clarence H. Warner, Hon. John C. Smith; Tyringham, Hon. Charles H. Hale; West Stockbridge, Garrett F. Troy; Williamstown, Hon. Sam P. Blagden.

County Commissioners—Chairman, Robert S. Tillotson, Lenox; Frederick H. Purches, Pittsfield; James M. Coughlin, No. Adams. Compensation, $2,100 a year for each county commissioner, $10 for each day of actual service for each associate commissioner. Meeting 1st Tuesday of each month.

Associate Commissioners—James H. Punderson, Stockbridge; Leland P. Jenks, Williamstown.

Referee in Bankruptcy—Walter L. Stevens, Northampton.

Medical Examiners—Dr. Albert C. England of Pittsfield; Dr. John B. Beebe of Great Barrington; Dr. George S. Wickham, Lee; Dr. James W. Bunce of North Adams.

Associate Medical Examiners—Dr. Byron E. Howe, Adams; Dr. John C. Roe, Pittsfield; Dr. Edward R. Messer of Lenox; Dr. Mortimer T. Cavanaugh of Gt. Barrington.

Commissioners to qualify Civil Officers—Arthur J. Witherell, Charles K. Millard, North Adams; Walter S. Dickie, J. Howard Fryer, Isabella Kelm, Pittsfield; Joseph C. Frein, Frank H. Wright, Gt. Barrington.

United States Commissioners—Wm. A. Hayes, 2d, Alexander Wheeler, Gurdon W. Gordon, Wallace A. Heady, Springfield; Frank F. Dresser, Worcester; Alexander McL. Goodspeed, New Bedford; Milton B. Warner, Pittsfield; John M. Maloney, Lowell; Frank W. Grinnell, Alexander Whiteside, Richard Hale, Boston.

Naturalization Bureau—District Director, Henry Nicolls, Post Office Building, Boston, Mass.

Court of Claims—Commissioner, Horace A. Edgecomb, 11 Barristers Hall, Boston.

United States Circuit Court of Appeals—Hon. Louis D. Brandeis, Associate Justice of the U. S. Supreme Court; Hon. George W. Anderson, Hon. Scott Wilson, Hon. James M. Morton, Jr. Circuit Judges: Hon. James A. Lowell, Elisha H. Brewster, Hugh D. McLellan, Boston. District Judges for the District of Massachusetts: Hon. George F. Morris, District Judge for the District of New Hampshire; Hon. John A. Peters, District Judge for the District of Maine; Hon. Ira L. Letts, District Judge for the District of Rhode Island.

Term of Court—First Tuesday of October. Sessions for Hearings—First Tuesdays of January and October and Second Tuesday of April.

United States District Court for District of Massachusetts—Elisha H. Brewster, Hugh D. McLellan, District Judges; James S. Allen, Clerk; United States District Attorney, Francis J. W. Ford; United States Marshal, William J. Keville.

Terms of Court—Terms begin on the third Tuesday of March, fourth Tuesday of June, second Tuesday of September, and the first Tuesday of December. Sittings for naturalization cases Mondays at 10 a. m.

District Attorney of Western District—Thomas F. Moriarty of Springfield; Assistant District Attorney, Harold R. Goewey, of Pittsfield.

Supreme Judicial Court—Holds a law sitting in Pittsfield third Tuesday in September; jury sitting second Tuesday in May; Chief Justice, Arthur P. Rugg, Worcester; salary $15,000 with pension and traveling expenses. Associate Justices, John C. Crosby, Pittsfield; Edward P. Pierce, Brookline; William C. Wait, Medford; Fred T. Field, Boston; Charles H. Donahue, Boston; Henry T. Lummus, Lynn. Salary $14,000 with pension and traveling expenses.

Superior Court—Civil sitting for jury trials holden at Pittsfield first Monday in April and October, and for jury waived cases on second Mondays of January and July and last Monday of March and September; criminal terms, second Mondays of January and July. Naturalization last Monday of June and last Wednesday of December. Chief Justice Walter Perley Hall, Fitchburg, salary $13,000 with pension and traveling expenses. Associate Justices, Marcus Morton, Newton; Patrick M. Keating, Boston; James H. Sisk, Lynn; Franklin T. Hammond, Cambridge; Nelson P. Brown, Everett; Louis S. Cox, Lawrence; Frederick W. Fosdick, Medford; Elias B. Bishop, Newton; William A. Burns, Pittsfield; Stanley E. Qua, Lowell; Alonzo R. Weed, Newton; Frederick J. McLeod, Brookline; Joseph Walsh, New Bedford; Winfred H. Whiting, Worcester; Edward T. Broadhurst, Springfield; Frederic B. Greenhalge, Lowell; Wilford D. Gray, Woburn; David F. Dillon, Palmer; Harold P. Williams, Brookline; Walter L. Collins, Boston; Daniel T. O'Connell, Boston; Thomas J. Hammond, Northampton; John M. Gibbs, Waltham; Raoul H. Beaudreau, Marlborough; Hon. Edward F. Hanify, Fall River; Hon. Abraham E. Pinanski, Brookline; Hon. James C. Donnelly, Worcester; Frank J. Donahue, Hyde Park; Lewis Goldberg, Brookline; John E. Swift, Milford. Salary $12,000 with pension and traveling expenses.

Probate Court—Judge Arthur M. Robinson, North Adams; Special Judge, Hugh P. Drysdale, North Adams; Register of Probate, William S. Morton, Pittsfield; Assistant Register of Probate, Isabella Kelm. Sessions at Court House, Pittsfield, on each Tuesday of each month except August and November, and on the third Tuesday of August, on the Wednesday next after the first Monday in November and on each Tuesday in November after said Wednesday.

District and Police Courts

Northern Berkshire at North Adams—Carlton T. Phelps, Justice; John E. Magenis, Wm. F. Barrington, Special Justices; John Martin, Clerk.

Central Berkshire, at Pittsfield—Charles L. Hibbard, Justice; James Fallon, Frederick M. Myers, Special Justices; Walter F. Tate, Clerk.

Southern Berkshire, at Great Barrington—Walter B. Sanford, Justice; O. C. Bidwell and Frank J. Brothers, Special Justices; Dennis C. Killeen, Clerk.

Fourth District Court at Adams—H. L. Harrington, Justice; Paul Stoelzel, Special Justices; Edwin K. McPeck, Clerk.

District Court, Williamstown—Clarence M. Smith, Justice; Michael L. Monahan, Clerk.

District Court, Lee—Bart Bossidy, Justice; Albert Clark, James O'Brien, Special Justices; John T. Waddock, Clerk.

POPULATION OF BERKSHIRE COUNTY, 1790—1935

	1790	1800	1810	1820	1830	1840	1850	1860	1870	1880	1890	1900	1910	1915	1920	1925	1930	1935
Adams	2,046	1,688	1,763	1,836	2,649	3,703	6,172	6,924	12,098	5,591	9,213	11,134	13,036	13,218	12,967	13,525	12,695	12,868
Alford	577	518	522	570	572	481	502	542	430	348	297	273	275	271	248	221	200	210
Becket	751	930	1,028	984	1,063	1,342	1,223	1,578	1,346	1,123	946	994	959	973	674	773	671	672
Cheshire		1,325	1,315	1,202	1,050	985	1,298	1,533	1,758	1,547	1,308	1,221	1,508	1,535	1,476	1,842	1,697	1,660
Clarksburg		253	231	274	315	370	384	420	686	724	884	943	1,207	1,114	1,136	1,222	1,295	1,330
Dalton	554	859	779	817	827	1,255	1,020	1,243	1,252	2,052	2,885	3,014	3,568	3,858	3,752	4,092	4,224	4,289
Egremont	759	835	790	865	890	1,038	1,013	1,079	931	875	841	758	605	599	441	477	513	
Florida			392	431	454	441	561	638	1,322	459	436	390	395	427	298	362	307	
Great Barrington	1,373	1,754	1,784	1,908	2,264	2,704	3,264	3,871	4,320	4,653	4,612	5,854	5,926	6,627	6,315	6,405	5,992	5,934
Hancock	1,211	1,287	1,049	1,165	1,052	922	789	816	882	642	506	451	465	514	564	510	350	
Hinsdale			822	822	780	953	1,253	1,511	1,695	1,595	1,739	1,484	1,116	1,257	1,065	1,044	1,144	1,144
Lanesboro	2,152	1,443	1,303	1,319	1,192	1,140	1,929	1,308	1,393	1,286	1,081	780	947	1,080	1,054	1,187	1,164	1,235
Lee	1,170	1,267	1,305	1,384	1,825	2,428	3,220	4,420	3,866	3,939	3,785	3,596	4,106	4,481	4,085	4,060	4,173	4,178
Lenox	1,169	1,041	1,360	1,315	1,359	1,313	1,599	1,711	1,965	2,043	2,889	2,942	3,160	3,242	2,691	2,895	2,813	2,705
Monterey							761	758	653	635	495	455	388	358	282	348	320	325
Mount Washington	67	291	474	467	345	438	351	321	256	205	148	122	110	95	73	58	60	
New Ashford		390	411	358	285	227	186	239	208	203	125	107	92	92	116	85	80	92
New Marlboro		1,848	1,822	1,668	1,656	168	1,847	1,782	1,855	1,876	1,305	1,282	1,124	1,030	1,010	992	863	923
North Adams										10,191	16,074	24,200	22,019	22,035	22,282	22,721	21,727	22,085
Otis	605	1,102	1,111	981	1,012	1,177	1,224	908	960	785	583	476	494	442	361	395	367	
Peru	1,041	1,361	912	748	729	776	519	499	455	403	305	253	237	195	149	113	108	151
Pittsfield	1,992	2,261	2,665	2,768	3,550	5,742	5,872	8,045	11,112	13,364	17,281	21,766	32,121	39,607	41,751	47,241	49,578	47,706
Richmond	1,255	1,044	1,041	923	844	1,097	907	914	1,091	1,124	706	679	650	564	561	619	568	557
Sandisfield	1,581	1,857	1,795	1,646	1,655	1,464	1,449	1,485	1,482	1,107	807	661	666	564	462	480	412	471
Savoy		430	711	852	927	915	955	904	861	715	569	506	503	524	436	399	303	305
Sheffield	1,899	2,050	2,439	2,476	2,382	2,322	2,769	2,621	2,534	2,204	1,954	1,804	1,817	1,862	1,435	1,587	1,650	1,810
Stockbridge	1,336	1,261	1,372	1,377	1,580	1,992	1,941	2,136	2,003	2,356	2,132	2,081	1,933	1,901	1,764	1,830	1,839	1,921
Tyringham	1,397	1,712	1,680	1,443	1,350	1,477	821	730	557	542	412	386	382	327	267	280	243	243
Washington	588	914	942	750	701	991	953	948	694	493	434	377	277	275	240	231	220	251
West Stockbridge	1,113	1,002	1,049	1,034	1,209	1,448	1,613	1,589	1,924	1,923	1,492	1,158	1,271	1,277	1,058	1,212	1,114	
Williamstown	1,769	2,086	1,843	2,010	2,134	2,153	2,626	2,611	3,559	3,394	4,221	5,013	3,708	3,981	3,707	4,006	3,952	4,372
Windsor	916	961	1,108	1,085	1,042	897	897	839	686	644	612	507	504	370	403	388	386	412

Note—No. Adams separated from Adams April 16, 1878. No. Adams takes part of Williamstown 1910. Monterey separated from Tyringham Nov. 23, 1846. Small part of Sandisfield added to Monterey April 24, 1875. Part of Tyringham taken from Monterey Nov. 23, 1849.

RICHARD BATTISTONI

JUSTICE OF THE PEACE

Wholesale and Retail Dealer in

Dry Goods, Shoes, Foreign and Domestic Groceries
General Merchandise

IMPORTER OF CHEESE AND OLIVE OIL

25 YEARS IN SAME LOCATION

BUYING DIRECT FROM FACTORY, CUSTOMER CAN RELY ON QUALITY AND PRICE

TELEPHONE 30

WEST STOCKBRIDGE MASSACHUSETTS

Furniture and Housekeeping Goods. Agent for Greenwood Stoves and Ranges, Florence Oil Stoves, Sewing Machines, Victor Talking Machines, Easy Vacuum Cleaners and Electric Washers. Automobiles and all Kinds of Machinery. Agent for all Steamship Lines. Money Orders to all parts of Europe.

Main Street, West Stockbridge, Mass.

WEST STOCKBRIDGE PUBLIC MARKET

FRANCIS A. FALLON THOMAS P. FALLON

Dealers in

Choice Meats, Fruits and Vegetables

TELEPHONE 39

MAIN STREET, WEST STOCKBRIDGE, MASS.

The Merchants who advertise in the DIRECTORY are the wide-awake, up-to-date and the public spirited people of your community. They believe in supporting the DIRECTORY. Read their advertisements, *and PATRONIZE THEM.*

NUF SED

E. R. WHITING, Jeweler

Watches, Diamonds, Silver Goods and Rings. All Standard M'f'g Goods

34 WEST STREET - - - - - - - PITTSFIELD, MASSACHUSETTS

F. D. & J. H. RETALLICK

Electricians
PLUMBERS

26 Dunham St.
Phone 843 Pittsfield

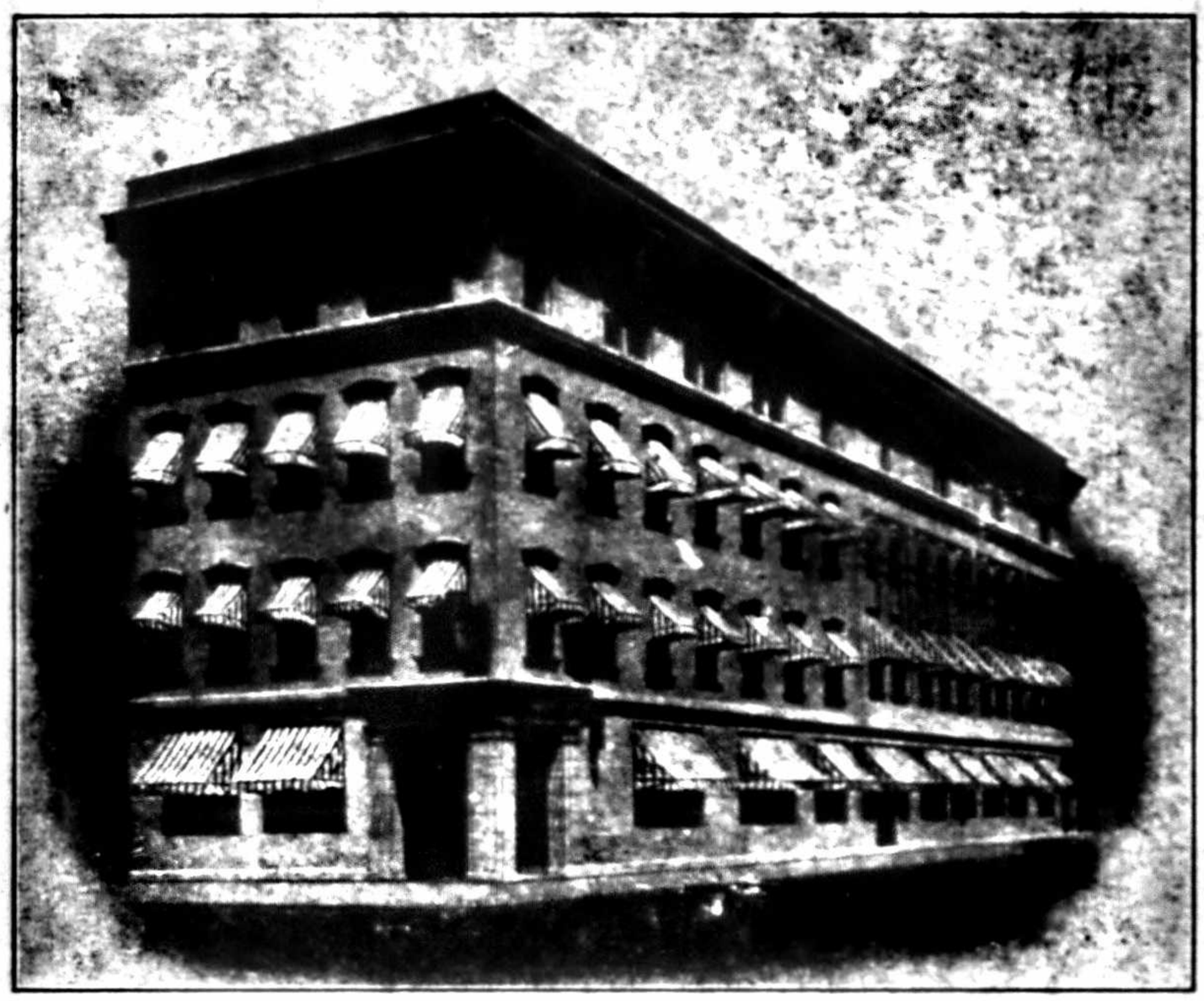

A COMPLETE SAVINGS BANK SERVICE

SAVINGS - LIFE INSURANCE - SAVINGS' CLUBS
LOANS - FOREIGN DRAFTS
TRAVELERS' CHEQUES

DEPOSITS DRAW INTEREST FROM
THE TENTH OF EVERY MONTH

CITY SAVINGS BANK
of Pittsfield

BRANCH OFFICE

UNION BLOCK DALTON

Besse-Clarke Store

RIGHT GOODS FAIR PRICES

273 NORTH STREET PITTSFIELD, MASS.

The House of Kuppenheimer Good Clothes

BERKSHIRE LUMBER CO.

Lumber and Paint to Protect It

TELEPHONE 4597 153 COLUMBUS AVENUE, PITTSFIELD, MASS.

PETE'S MOTOR SALES

SALES AND SERVICE

VISIT OUR USED CAR DISPLAY

689-691 EAST STREET, PITTSFIELD, MASS. Dial 2-1584

F. M. PEASE & SON Drugs, Medicines, Chemicals, Fine Cigars, Confectionery 43 Main Street

Props. POTASKA, the great specific for all Throat Affections LEE, MASS.

THE PITTSFIELD-THIRD NATIONAL BANK AND TRUST COMPANY

Agency Established 1875

REYNOLDS & BARNES

Insurance and Bonding

150 NORTH ST. - - - PITTSFIELD

Vacation Club

Tax Club

Life Insurance

Christmas Club

Travelers Cheques

TO SERVE THOSE WHO SAVE

BERKSHIRE COUNTY SAVINGS BANK

INCORPORATED 1846

PITTSFIELD, MASSACHUSETTS

HENRY TRAVER, Jr. Insurance BERKSHIRE CO. SAVINGS BANK BUILDING **Real Estate--Loans**

WOOD BROS.

421 North St. Pittsfield

Pianos, Musical Merchandise

SHEET MUSIC AND MUSIC BOOKS

Complete Line of RADIOS and VICTOR RECORDS

Piano Tuning and Regulating by Competent Workmen

May's Auto Parts Inc.

Standard Quality Auto Parts

NATIONALLY ADVERTISED GARAGE AND SERVICE STATION EQUIPMENT

MAY'S MACHINE SHOP

Complete Machine and Tool Equipment for Automobile Motor rebuilding and fitting of Automobile Gasoline Motors of all types repaired. General Machine work and Jobbing.

Special Machine Work. Motor Rebuilding a Specialty

Telephone 8295 PITTSFIELD, MASS.

MAY ENGINEERING COMPANY

CARRIER AIR CONDITIONING CARRIER REFRIGERATION

Electric Oil Burners. Furnaces.

Kewanee Steel Boilers. Heating Contractors

24-Hour Refrigeration Service. Service. CALL 6020

UNIVERSAL ELECTRIC APPLIANCES

Call 5059—Night Call 6020 12 Adam St., Pittsfield, Mass.

Library of Congress 1900

Est. 1916 **Maplewood** "Always Reliable"

COPYRIGHT DEPOSIT

CLEANSERS & DYERS, INC.

Berkshire's MASTER *Cleansers*

RUGS DRAPES CURTAINS

DIAL 2-1595

DYEING A SPECIALTY

BLANKETS UPHOLSTERY CARPETS

DAILY CALL AND DELIVERY SERVICE

Dalton, Hinsdale, Lenox, Lee, Stockbridge, Glendale, Housatonic, Great Barrington, Sheffield, North and South Egremont, West Stockbridge, Richmond, Canaan, Lebanon and Lebanon Sps., N. Y.

STORES

315 Dalton Avenue 52 Elm Street 438 North Street

PITTSFIELD, MASSACHUSETTS

Better Grade Ice Cream

Model Dairy High Grade Dairy Products

PHONE 4508

MODEL DAIRY

Incorporated

25 Ontario Street, Pittsfield, Mass.

BEN FRANKLIN PRESS, Inc.

PRINTERS BINDERS

TELEPHONE 2-7074

Shipton Block, 61 Renne Ave. Pittsfield, Mass.

The AGRICULTURAL National Bank of Pittsfield

PITTSFIELD, MASS.

Established 1818

Intelligent, Progressive Banking Based on Experience and Knowledge of Sound Banking Policies

OFFICERS

LAURENCE R. CONNOR, President
ROBERT W. McCRACKEN, Vice President
KENNETH N. HILL, Trust Officer
HENRY M. WHITE, Cashier
LOUISE T. McGILL, Assistant Cashier
FREDERICK L. WESTON, Asst. Trust Officer

DIRECTORS

JOHN BARKER
CUMMINGS C. CHESNEY
LAURENCE R. CONNOR
FREDERICK G. CRANE
WINTHROP M. CRANE, JR.,
JOHN C. CROSBY
SIMON ENGLAND
HENRY A. FRANCIS
RICHARD H. GAMWELL
WILLIAM T. RICE

Member of Federal Deposit Insurance Corporation

Investment and Brokerage Service

REYNOLDS & CO.

FREDERICK C. PEACH, *Mgr.*

MEMBERS:
NEW YORK STOCK EXCHANGE
CHICAGO STOCK EXCHANGE
NEW YORK CURB EXCHANGE
COMMODITY EXCHANGE, INC.

28 NORTH STREET
PITTSFIELD, MASSACHUSETTS

Mail Office: 120 Broadway, New York City

Albert D. Reinhardt

Public Accountant

AUDITS TAX SERVICE SYSTEMS

Specializing in Complete
Bookkeeping and Accounting Services

PUBLIC STENOGRAPHER IN ATTENDANCE

28 North Street, Pittsfield, Mass.
Telephone 5828

THE PITTSFIELD CO-OPERATIVE BANK

AGRICULTURAL BANK BUILDING — Incorporated 1889
44-48 FENN STREET — PITTSFIELD, MASS.

RICHARD H. GAMWELL, *President*
ROBERT A. BARBOUR, *Vice-President*
PHILIP A. DAMON, *Treasurer*
WALTER L. GUILTINAN, *Assistant Treasurer*

DIRECTORS:

ROBERT A. BARBOUR
ROBERT D. BARDWELL
JOHN BARKER
PHILIP A. DAMON
CARL E. COZZIO
RICHARD H. GAMWELL
ARTHUR M. JONES
REUBEN C. PIERCE
A. PARK SHAW
JOHN R. TOBEY
MILTON B. WARNER
HOWARD REYNOLDS

Attorney, MILTON B. WARNER

Deposits received in regular monthly payments of from $1.00 to $40.00 draw interest as soon as deposited.

Assets over $3,300,000

HOURS: 9 a. m. to 3 p. m.; Saturday, 9 a. m. to 12 m.; Second Tuesday in each month, 9 a. m. to 6 p. m.; Saturday preceding 9 a. m. to 12 m.

UNION CO-OPERATIVE FEDERAL SAVINGS AND LOAN ASSOCIATION

INCORPORATED JANUARY 17, 1911
FEDERALIZED JUNE 30, 1937

48 North Street, Pittsfield, Massachusetts

ROBERT F. STANTON, President
WILLIAM C. ROOT } Vice Presidents
THOMAS F. COSGRIFF }
EDWARD N. HUNTRESS, Treasurer and Secretary
MISS HORTENSE E. PLATT, Assistant Treasurer

Edward H. Bossidy
Stanley F. Clarke
J. Donald Codey
George H. Cooper
Thomas F. Cosgriff
William J. Foss
Edward N. Huntress
J. Fred Kahl
James J. Lynch
William G. O'Connell
James J. Pender
Thomas F. Plunkett
William C. Root
Robert F. Stanton

Bank Counsel—Kellogg & Myers

Hours 9 a. m. to 3 p. m.
Saturday, 9 a. m. to 12 m.

ALL SAVINGS ARE INSURED

Every account is insured up to $5000 by the Federal Savings and Loan Insurance Corporation, a $112,000,000.00 instrumentality of the United States Government

TIFFT BROTHERS

MEMBERS
BOSTON STOCK EXCHANGE
NEW YORK STOCK EXCHANGE

THIRD NATIONAL BANK BUILDING
SPRINGFIELD, MASSACHUSETTS
AGRICULTURAL NAT'L BANK BUILDING
PITTSFIELD, MASSACHUSETTS
50 CONGRESS STREET
BOSTON, MASSACHUSETTS
332 MAIN STREET
WORCESTER, MASSACHUSETTS
125 PEARL STREET
HARTFORD, CONN.

INVESTMENT SECURITIES

MODERN PRINTING

NEW IDEAS

Here is an organization of specialists with modern ideas, modern equipment and exceptional ability to combine them in preparing and producing fine advertising literature and printing for all commercial uses.

SUN PRINTING COMPANY

28 Renne Ave. PITTSFIELD, MASS. Phone 7381

The Berkshire Morris Plan Co.

INDUSTRIAL LOANS

Loans, $100.00 to $5,000.00

4½ per cent Investment Certificates for Sale

Cummings C. Chesney, *President* Clement F. Coogan, *Vice-President*
Daniel England, *Vice President* S. John O'Herron, *Treasurer*
A. Virginia Burns, *Assistant Treasurer*

36 Fenn Street **Pittsfield, Mass.**

The M. A. C. Plan Inc.

OF PITTSFIELD, MASS.

LOANS **INVESTMENTS**

Our Treasury Certificates Pay 5%

LICENSE 185

To Make Advertising Effective

You must use a medium that reaches all the people. It must also have about it the qualities that make for permanency. It must be a publication that is used from day to day—not one that is read and thrown away.

This Directory

Offers prospective advertisers something besides 'teen thousand circulation—something that we alone can boast of—a publication that gets into the business man's office and stays there for one full year.

We are proud to say that it is not necessary to give a man a premium to sell him a subscription to our publication. A man buys the Directory for the information it contains. He advertises in it because 400 merchants and manufacturers indorse its value by their own advertising; because 95% of our advertisers renew each year.

This great record is ours because we publish one medium where every concern can persistently and consistently advertise year after year and create good will as time goes on.

Berkshire Directory Co.

33 Eagle Square, Pittsfield, Mass.

Berkshire Mutual Fire Ins. Co.

OFFICE: BERKSHIRE MUTUAL FIRE INS. CO. BLDG.
111 EAST STREET, PITTSFIELD, MASS.

Incorporated 1835

OFFICERS

ROBERT A. BARBOUR, *President and Treasurer*
CHARLES L. HIBBARD, *Vice-President*
KARL E. GREENE, *Vice-President*
CHARLES W. GALLUP, *Secretary*
ROBERT S. KENYON, *Assistant Secretary*
MARIE KENYON, *Assistant Treasurer*

DIRECTORS

Charles L. Hibbard, Pittsfield
Hon. John C. Crosby, Pittsfield
John R. Tobey, Pittsfield
William A. Whittlesey, Pittsfield
Monroe B. England, Pittsfield
Robert A. Barbour, Pittsfield
Charles F. Sawyer, Dalton
T. Ellis Ramsdell, Housatonic
C. C. Gamwell, Pittsfield
Philip A. Damon, Pittsfield

Hampshire Mutual Fire Ins. Co.

111 EAST STREET, PITTSFIELD, MASS.
Incorporated 1830

OFFICERS

ROBERT A. BARBOUR, *President and Treasurer*
CHARLES L. HIBBARD, *Vice-President*
KARL E. GREENE, *Vice-President*
CHARLES W. GALLUP, *Secretary*
ROBERT S. KENYON, *Assistant Secretary*
MARIE KENYON, *Assistant Treasurer*

DIRECTORS

Charles L. Hibbard, Pittsfield
Monroe B. England, Pittsfield
John R. Tobey, Pittsfield
William A. Whittlesey, Pittsfield
Charles F. Sawyer, Dalton
Robert A. Barbour, Pittsfield
Philip A. Damon, Pittsfield

DIVIDENDS PAID ON ALL EXPIRING POLICIES
Offices: Berkshire Mutual Fire Ins. Co. Bldg.

A. J. KOHLHOFER

(Successor to J. P. Barnes, Barnes & Race, Barnes & Spaulding, Barnes & Farnham, Barnes & Jenks)

Civil Engineer and Surveyor

ALSO MANAGER OF

Pittsfield Blue Print Co.

BLUE PRINTS PHOTO COPIES

Room 2, Butler Block, 85 East Street
PITTSFIELD, MASS.
Telephone 2-4525 Residence 2-3039

Fred P. Cloutier, Inc.

PARCEL DELIVERY SERVICE
Bicycles and Velocipedes
Express Service to Canaan, Conn., Daily. Prompt Service and All Work Guaranteed.
WAGON REPAIRING.

109 EAGLE STREET
PITTSFIELD, MASS.
Phone 4707
Long Distance Furniture Moving with Covered Vans

Also Agent for
GREYVAN
Coast to Coast and Canada
Furniture Movers

Office Telephone 2-1721 House Telephone 2-1420

A. A. FOBES

Civil Engineer

AND SURVEYOR

70 West Street
Pittsfield, Mass.

Formerly Engineer for Board of Public Works of the City of Pittsfield

Frank Howard, Inc.

Agricultural Implements Seeds
Contractors' Tools Fertilizers
Lime Cement Wall Plaster
Sewer Pipe Flue Lining
Dairy and Poultry Supplies
Paints Oils Etc.

HOWARD BLOCK FENN, FIRST and FEDERAL STREETS
PITTSFIELD, MASS. Near Post Office Tel. 2-1531

MODERNIZE

with

GAS THE better FUEL

for

Efficient Cooking
Silent Refrigeration
Carefree Housekeeping
Economical Water Heating
Clean, Economical House Heating
Convenient Laundry Drying

Pittsfield Coal Gas Co.

31 SOUTH STREET, PITTSFIELD

Supplies: Dalton, Lanesboro, Lee, Lenox, Pittsfield and Stockbridge

Office Telephone 2-1721 House Telephone 2-1420

A. A. FOBES

Civil Engineer

AND SURVEYOR

70 West Street
Pittsfield, Mass.

Formerly Engineer for Board of Public Works of the City of Pittsfield

Frank Howard, Inc.

Agricultural Implements Seeds
Contractors' Tools Fertilizers
Lime Cement Wall Plaster
Sewer Pipe Flue Lining
Dairy and Poultry Supplies
Paints Oils Etc.

HOWARD BLOCK FENN, FIRST and FEDERAL STREETS
PITTSFIELD, MASS. Near Post Office Tel. 2-1531

MODERNIZE

with

GAS THE better FUEL

for

Efficient Cooking
Silent Refrigeration
Carefree Housekeeping
Economical Water Heating
Clean, Economical House Heating
Convenient Laundry Drying

Pittsfield Coal Gas Co.

31 SOUTH STREET, PITTSFIELD

Supplies: Dalton, Lanesboro, Lee, Lenox, Pittsfield and Stockbridge

RICE & KELLY

Invited Dealer Member of the Grand Rapids Furniture Makers Guild

Furniture of Honest Construction Integrity of Design

At reasonable prices

OVER 30 YEARS IN BUSINESS

285 North Street Dial 2-1574 Pittsfield, Mass.

Do You Know That as a Member of

The Automobile Club of Berkshire County

You receive

$5,000 Bail Bond.
$2,500 Personal Automobile Accident Policy.
Free Emergency Service within a 10 Mile radius anywhere in the World.
Many other benefits.

This club is the local branch of the A. A. A. in Berkshire County. As a member, you automatically become affiliated with hundreds of other A. A. A. Clubs which render you service. Membership $10 per year.

26 BANK ROW - - - PITTSFIELD, MASS.

Telephone 5635

The Wallace Co.

Always Reliable

WALLACE'S HEAD THE PARADE in style and quality . . . We are in constant touch with the leading style centers and, as the result . . . KNOW THE TREND. We know what our customers want and we strive to fulfill their desires.

The Problem is no longer "who has style" but, rather, who has style plus quality plus reasonable price.

Our answer is . . .

Shop at Wallace's

"The Store for Thrifty People"

Pittsfield's "Always Reliable" Department Store

W. F. GOODELL, *President* D. L. HOOD, *Treasurer*

Berkshire Sheet Metal Works

INC.

Manufacturers of

Metal Garages, Cornice, Skylight, Ventilation and Blow Pipe Work, Boiler Stacks, all kinds of Copper Work, Roofing and Gutters, Ornamental Steel Ceilings. :-: :-: :-: :-:

Distributors of: CHRYSLER AIR-TEMP AIR CONDITIONING AND AUTOMATIC HEATING SYSTEM

65 McKAY STREET, PITTSFIELD, MASS. Telephone 4958

Holden & Stone Co.

"The Store of Modern Service"

Onota Building

64 North Street

Pittsfield, Mass.

Phone 6457

Special Care Given to Phone and Mail Orders

New Appointments
Brand New Stocks
Superb Light and Air
Convenient for Shoppers
Courteous Attention

Women's Apparel and Accessories
Men's and Boys' Furnishings

NOTICE!

To Our Many Friends and Patrons:

We wish to say that we publish from this office the following directories: : : : : : : : : : :

PITTSFIELD CITY DIRECTORY

I S S U E D Y E A R L Y

CENTRAL BERKSHIRE DIRECTORY

including the Towns of Becket, Dalton, Hancock, Hinsdale, Lanesboro, Lee, Lenox, Otis, Peru, Richmond, Sandisfield, Stockbridge, Tyringham, Washington, West Stockbridge and Windsor. Also a Business Directory of Pittsfield. : : : :

T O B E R E - I S S U E D I N 1 9 4 0

ADAMS DIRECTORY

including the Towns of Cheshire, Savoy, New Ashford, Clarksburg and Williamstown. To be Re-issued in 1939. Other towns will be added later as times and conditions warrant. The information for all our directories is gathered by actual house to house canvass and contains all property owners, tax payers and voters, as well as all other residents 18 years of age. The above directories have been published by the Eagle Printing and Binding Co. for nearly half a century, and contain all the desired information that the public may wish and will be issued regularly as time goes on.

Office--33 Eagle Square

PITTSFIELD, MASS.

BERKSHIRE AUTO COMPANY

A. C. Johnson R. M. O'Connell

Official Wendell Garage and Service Station

CAPACITY 450 CARS

Cadillac, La Salle and Oldsmobile Cars & GMC Trucks
Distributors of U. S. Tires, Amoco Gas,
Supplies and Accessories

109 South Street Telephone 5641 Pittsfield, Mass.

PROPS. DALTON GARAGE, 385 MAIN ST., DALTON

ON THE LEVEL

NOW, you seldom want to know much more about a man than what can be found in the **DIRECTORY,** do you? Don't you consider the **DIRECTORY** a precious part of your office necessities? And, by the way, don't you think a book so constantly used as the **DIRECTORY** a pretty good place to keep a description of your *Business Written Up Large?*

WE DO, AND IF YOU WANT EVIDENCE, SAY SO

THE DIRECTORY NEEDS YOUR SUPPORT

BERKSHIRE DIRECTORY CO.

OFFICE: 33 EAGLE SQUARE

Pittsfield Tire & Battery Shop., Inc.

H. S. BABBITT

Goodyear Tires

Willard Battery Service

All Makes of Batteries Repaired and Recharged
Complete Vulcanizing Service -- Complete Lubrication

PHONE 4501

Cor. West and Center Streets PITTSFIELD, MASS.

This well was drilled by me at Crane & Co.'s Pioneer Mill, Dalton, Mass. It is 258 feet deep and showed 450 to 500 gallons per minute.

A. J. Johnson

Contractor for Artesian Wells

PUMPS SOLD AND INSTALLED

Quarry and Mineral Lands Tested with Core Drill

Thirty-four Years Experience in Berkshire County

PITTSFIELD ROAD LENOX, MASS.
Tel. Lenox 98

AN

Advertisement in the Directory

Is As Necessary As the Sign Over Your Door

IT KEEPS YOU constantly before the BUYING PUBLIC

Berkshire's Largest Dairy

DISTRIBUTORS OF

Pasteurized Milk

Grade A Milk

Cream and Dairy Products

From Berkshire's Most Famous Dairy Farms

MAKERS OF

DELICIA ICE CREAM

Pittsfield MILK EXCHANGE

120-130 FRANCIS AVE. Tel. 2-1561 PITTSFIELD

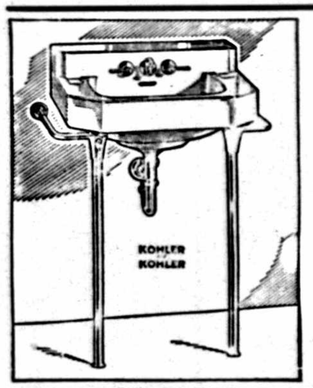

PLUMBING SHOP ON WHEELS

HAROLD G. CONANT

"A Shop Wherever We Stop"

Plumbing and Heating

Gas Appliances

•

499 SOUTH ST., PITTSFIELD, MASS.

TELEPHONE 2-0363

OSCAR W. DODGE

Mason and Building Contractor

Prompt attention given to all kinds of jobbing

CHIMNEYS and FIREPLACES, BUILT and REPAIRED.

CONCRETE CONSTRUCTION, PLASTERING.

Office, 52 SOUTH CHURCH STREET Residence, 600 HOLMES ROAD

TELEPHONE 4713

GOOD BUSINESS INSURANCE

Your advertisement in the City Directory with proper business listings insures your business against loss of trade.

The manufacturer or business institution that overlooks this fact is not building for the future. He is a back number.

The City Directory is active, 365 days every year. Why not let it serve you as it does others.

Our representative will be pleased to call and explain in detail the value of reference in advertising.

There is a Reason

The Directory has become a necessity in looking up prospects, buying supplies and selling products. Look at our experience of over half a century and our reputation for accuracy with trained and experienced help and complete equipment which guarantees the best of service.

Berkshire Directory Co.

33 EAGLE SQUARE PITTSFIELD, MASS.

BRADY

Cleaners - Dyers

Tel. Dial 2-1428

108 West Housatonic Street - - - Pittsfield, Mass.

Daily trips to: Lenox, Lee, Stockbridge, Gt. Barrington, Dalton and Hinsdale

Simmons Bedding Cushman Maple

Chase and Lightolier LIGHTING FIXTURES

BEDDING **LORD'S** FURNITURE

336 NORTH STREET, PITTSFIELD Tel. 2-3271

Next to Capitol Theatre

CHAPMAN'S GREENHOUSES AND GARDENS

R. A. CHAPMAN, Florist

606 West Housatonic Street Tel. 5116 Pittsfield, Mass.

Cut Flowers, Floral Pieces, Potted Plants, Ferns and Palms

It Pays To Be Prominently Displayed

To let people know who you are, where you are, and what you have to sell.

The DIRECTORY keeps your name before the public 365 days in the year, and it pays to be prominently displayed in any book so constantly used as the Directory.

IS YOUR NAME PROMINENTLY DISPLAYED?

BIOLOGICALS OXYGEN and EQUIPMENT

Wendell Pharmacy, Inc.

GEORGE A. MALCUIT, Reg. Phar., *Mgr.*

Reliable Friendly Service

PRESCRIPTIONS Dispensing MEDICINES SICK ROOM SUPPLIES

10 South Street Tel. 7212 Pittsfield, Mass.

Coyle Letter Service

Direct Mail Advertising

LETTER SERVICE PRINTING MULTIGRAPHING

MIMEOGRAPHING STENOGRAPHY

73 North Street Telephone 2-1125 Pittsfield, Mass.

McCARTY'S

Credit Jewelers

Nationally Advertised

Diamonds, Watches, Jewelry, Clocks and Silverware

on CREDIT at CASH PRICES

174 North Street---Miller Building Tel. 7094

Telephone 2-5424 Radio Sets and Accessories

The Radio Shop

C. A. FAIRFIELD, Prop.

Exclusive Radio Service

Established 1921

Opposite Court House 87 East St. Pittsfield, Mass.

CLEANERS DYERS

Shalett

702 North Street, Pittsfield, Mass.

Monite Insured
Mothproof Cleaning Process

Office and Plant, 702 North Street
PITTSFIELD, MASS.

PHILIP F. CAYBURRY

PLUMBING and HEATING SUPPLIES

ALTERATIONS and REPAIRS

Gas Appliances Air Conditioning

42 Pearl St., Pittsfield, Mass. Telephone 2-2502

"If It's Electrical We Repair It"

Berkshire Electric Service Co.

THOMAS STODDEN, Proprietor

MOTOR AND GENERATOR REPAIRING

TELEPHONES:
Office 2-1502
Residence 2-3739

77 Eagle Street
PITTSFIELD, MASS.

COME TO US

For Builders Hardware, Cutlery, Tools, House Furnishing, Paints and Varnishes, Roofings, Sporting Goods, Electrical Supplies and Fixtures, Plumbing Supplies, Seeds, Garden Tools

CARR HARDWARE CO.

413-415 NORTH ST. Tel. 2-6969 PITTSFIELD, MASS.

NEXT TO STRAND THEATRE

SOUTH STREET CHEVROLET, Inc.

CHEVROLET

Sales and Service

Visit Our Used Car Displays

163 South Street PITTSFIELD 7 Taconic Street

Tel. 4574

DONOVAN-ROBERTS, INC.

PACKARD

NASH : LAFAYETTE

Telephone 2-6944

154 SOUTH STREET PITTSFIELD, MASS.

631 NORTH STREET
PITTSFIELD, MASS.
Phone 8255

DODGE BROS.
Motor Cars and Trucks

SHAPIRO MOTORS

SALES and SERVICE

35 UNION STREET
NORTH ADAMS, MASS.
Tel. 269-270-W

PLYMOUTH
Motor Cars

In Pittsfield, it's

"England Brothers"

the "Ultra-Modern" Store,

the "Accommodating" Store

Everything so much in advance of anything comparable in any metropolitan city. Modern settings, spacious fitting rooms, new lighting effects, easy accessible departments, a restful lounge for the tired shopper and most important of all, a store chock full of smart, new merchandise . . . departments filled with scintillating fashions for both men and women.

Peirson Hardware Co.

"Right in the Center of the City"

"The Remington Store"

DEALERS IN

Builders' Hardware	Iron and Steel Bars
Paints and Oils	Structural Steel
Sporting Goods	Reenforcing Steel
Cutlery	Reenforcing Fabric
Mechanics Tools	Metal Lath and Accessories
Roofing Materials	Bolts—Nuts—Screws
Nails and Wire	Farm, Lawn and Factory Fences

41 NORTH STREET **PITTSFIELD, MASS.**

CABINETS	KITCHEN, MEDICINE, CHINA
FLOORING	FOR PORCH AND ALL ROOMS IN THE HOME
INSULATION	ROCK WOOL, CELOTEX, BLANKET
ROOFING	RED CEDAR, ASBESTOS, RU-BER-OID ASPHALT RU-BER-OID ASPHALT SHINGLES
TILE BOARD	FOR BATH OR KITCHEN, UPSON, PLASTER BOARD, TEMPERED TILE
WALL BOARD	UPSON, PLASTER BOARD, HARD PANEL BOARD, PLYWOOD

GLASS GLASS BLOCKS WINDOWS

CEMENT

NATIONAL OVERHEAD DOORS

Everything you should expect in an up-to-date Lumber Yard you will find at

FERRY'S LUMBER YARD

40 Center St., Pittsfield, Mass.

Call THE LUMBER NUMBER 2-1571

Lummus & Root Funeral Home

J. Frederick Lummus & G. Reynolds S. Root
Funeral Directors

24 HOUR SERVICE

45 FOREST PLACE TELEPHONE 8048

WELLINGTON FUNERAL HOME

MARSHALL S. WELLINGTON
ROGER W. WELLINGTON

220 EAST STREET, Tel. 4064 PITTSFIELD, MASS.

We Serve Central Berkshire

L. W. Munsey, *Manager* **Dial 2-3355**

NEWTON & BARNFATHER CO., Inc.

FUNERAL HOME

17 EAST HOUSATONIC ST. PITTSFIELD, MASS.

DIAL 2-6729

Fairfield Funeral Home

J. EDWARD DERY
Funeral Director

HOME, 37 BRIGGS AVENUE BUSINESS, 700 NORTH STREET
TELEPHONE 7577

NOTICE

When you see our name on a Directory you may be sure of these facts:

That every effort has been made to secure accurate information.

That the price of the book is as low as the cost of production will allow.

That the Advertising Department contains the best business houses of the city.

That the advertiser gets more for his money than from nearly any other publication.

That it is the best that can be published by anyone.

That 400 Merchants and Manufacturers indorse its value by their own advertising and renew each year.

That it adds prestige to your business to be properly classified and represented in it.

That it is your duty to patronize the work for the sake of having a good Directory of Your Town.

Berkshire Directory Co.

33 Eagle Square, Pittsfield, Mass.

IN THE DIRECTORY BUSINESS LONGER THAN ALL THE OTHER PUBLISHERS IN BERKSHIRE COUNTY PUT TOGETHER
"There's a Reason" Why Our Books are the Best

DESOTO - REO - PLYMOUTH

Reo Trucks

BREWER BROS. Inc.

SALESROOM AND SERVICE STATION

196 South St., Pittsfield, Mass.

BRANCHES AT
BURLINGTON, VERMONT

CANAAN, CONN. and NORTH ADAMS, MASS

PITTSFIELD IRON WORKS & COAL SUPPLY

Structural *Steel* Ornamental

BEAMS CHANNELS ANGLES PLATES FLAT & ROUND BARS
WELDED SHAPES TO REPLACE CAST IRON
FIRE ESCAPES - BRIDGE WORK - STEEL BUILDING PRODUCTS
Largest Stock and Best Equipped Shop in Western Massachusetts

PITTSFIELD AUTO SUPPLY

Wholesale and Retail
AUTO PARTS AND ACCESSORIES
OILS AND GREASES
GARAGE AND STATION NECESSITIES

DIAL 4554 *458 SOUTH STREET*

Berkshire Hardware Co., Inc.

WHOLESALE AND RETAIL

Hardware, Paints, Oils, Seeds,
Powder, Dynamite,
Iron, Steel, Kitchen Ware
and Sporting Goods

LIME, CEMENT, PLASTER, AND ALL KINDS OF BUILDERS' HARDWARE

156 SOUUH STREET

PITTSFIELD, - - - - MASS.

J. B. GOUSSETT'S

DIRECTORIES

Printed by **The Eagle Printing & Binding Co.**

Have been published and sold for over fifty years and have always been reliable and dependable. 99% correct. Because they are published on Honor. Business men who use them understand why they are more popular today as an advertising medium than ever.

BERKSHIRE DIRECTORY COMPANY

33 EAGLE SQUARE, PITTSFIELD